OUR FLAG SINCE 1892 · WHY CHANGE IT? ·

# The Daily Colonist.

*Vancouver Island's Leading Newspaper Since 1858*

**Showers**
(Details on Page 2)

Telephone 383-4111
Want Ads 386-2121

No. 258—106th YEAR | VICTORIA, BRITISH COLUMBIA, THURSDAY, OCTOBER 15, 1964 | 10 CENTS DAILY 14 CENTS SUNDAY | 44 PAGES

*Tories' Douglas-Home*

# Today: Only Poll That Counts

LONDON (CP)—After a sluggish election campaign that built up to a hot climax, British voters are at the polls today to pick a winner between Sir Alec Douglas - Home's Tories and Harold Wilson's Labor party.

Prime Minister Douglas-Home, 61, and Wilson, 48, both predicted victory for their respective forces while Jo Grimond, 51, Liberal leader, pleaded for election of sufficient Liberals to wield a real influence in the next Parliament.

The Conservatives sought a fourth straight term, unprecedented in peacetime, while Labor campaigned for a return to the power it lost when the government of Clement Attlee, now Lord Attlee, fell to Winston Churchill's Tories in 1951.

Party standings when the 1959 Parliament was dissolved last Sept. 25 were: Conservatives and associates 350; Labor 256; Liberals 7; others, including Speaker, 3; vacant 14; total 630.

Last week public opinion polls and the stock market indicated a swing to Labor, but Tories seemed to recover confidence

Continued on Page 2

*Labor's Wilson*

## *Canadian Rowers Win Gold Medal*

**TOKYO—Canada won its first gold medal of the Olympic Games here today when its coxless rowing pair of George Hungerford of Vancouver and Roger Jackson of Toronto won their final.**

See Olympic coverage on Page 6.

*Repatriate Constitution*

## All United On Formula

OTTAWA (CP)—In an historic long-awaited move the federal and provincial governments agreed unanimously Wednesday on a formula for amending the constitution of Canada.

Price of the agreement was federal willingness to limit sharply Parliament's existing power to make amendments to the British North America Act without consulting the provinces.

It took this power unto itself in 1949 by asking Westminster to insert the power in the BNA Act itself as Section 91 (1), which provides that Parliament can unilaterally amend provisions of exclusive federal concern.

**"CLARIFIED"**

Quebec and some other provinces objected, arguing that what Ottawa regards as its exclusive constitutional power could affect the provinces. They sought a "clarification," as it has been called.

The upshot has been agreement to abolish 91 (1).

Replacing it is a provision in the amending formula itself, to become a separate piece of legislation, allowing Parliament to make amendments only after winning the consent of all or some of the provinces, depending on the subject.

**1960 PLAN STAYS**

All other provisions of the amending formula are substantially the same as those accepted by the attorneys-general meeting in 1960 under E. Davie Fulton, former Conservative justice minister.

These provisions are:

- No section of the constitution granting legislative powers or rights to the provinces can be altered by Parliament without unanimous consent of all the provinces.
- Sections affecting one or more, but not all, of the provinces can be changed by Parliament only if those provinces agree.
- All other parts of the constitution can be changed only with the consent of two-thirds of the provinces, namely seven, having 50 per cent of the population of Canada.

Continued on Page 2

**Surprise**

## *Caouette Praises Elizabeth*

OTTAWA (CP)—Real Caouette, sometimes accused by opponents of wooing Quebec separatists, surprised the Commons Wednesday with warm praise for Queen Elizabeth and a sharp denunciation of separatist mobs for "insulting" her.

The Creditiste leader said "a very large majority of the French - Canadians of Quebec" were impressed by the Queen's open - minded address to the Quebec legislature Saturday and by her impeccable command of French.

"Her Majesty represents for all of us a way of life that has enabled us to grow in freedom and according to our aspirations," he said amid applause from all parts of the house.

**NO JUSTIFICATION**

Mr. Caouette said the Queen was the guest of the Quebec government and separatist demonstrators had no right or justification to insult her.

If the separatists wanted to seize power in Quebec, they should use democratic methods and not resort to "threats, blackmail, anarchy and revolution with blood-letting."

**LOGIC AND PERCEPTION**

Speaking in French, he said the Queen showed logic and perception in her televised speech Saturday.

Mr. Caouette endorsed a suggestion by Opposition Leader Diefenbaker that both houses of Parliament pass an address to the Queen expressing the loyalty of her Canadian subjects and their appreciation for her 10-day visit.

—(AP)

*Blade in back, she's seemingly unperturbed*

## *Knifed Steno Sits Upright To Hospital*

NEW YORK (UPI) — A thug plunged a six-inch switchblade knife into the back of Jill Nietert, 24, an attractive secretary Wednesday. She remained conscious. Two women witnesses fainted.

The thug took 75 cents from Miss Nietert. Police had to take her to the hospital in a sitting position in the ambulance. The knife handle protruded several inches outside her back and the police were afraid to remove it and did not want her to lie on it.

The knife wielder, described as a young Negro between 20 and 25 years old, plunged the knife into Miss Nietert's back in a subway underpass crowded with shoppers in the busy downtown shopping area of Brooklyn.

Miss Nietert's assailant, who struck without uttering a word, grabbed the secretary's purse and fled into the crowded Abraham and Strauss department store, which has an entrance leading off the subway station.

Police borrowed a chair from the store and sat Miss Nietert in it for the trip to hospital. She was described as being in critical condition.

Doctors who removed the knife said it nicked a lung and missed a main artery by one inch.

Miss Nietert, who is employed by a brokerage house, was on a shopping tour when attacked.

Her purse was found near the scene, with only her wallet and the 75 cents missing.

## Hawrelak Returned

**EDMONTON (CP) — Re-election of Mayor William Hawrelak of Edmonton was conceded by his only opponent, George Prudham, Wednesday night. At that time, reports from 228 of 261 polls gave Hawrelak 40,621 votes, Prudham 32,910.**

## Submarine Secrets Out

KARLSRUHE, Germany (UPI)—The alleged leader of a Communist spy ring in West Germany admitted Wednesday he shipped blueprints of the country's super-secret new submarines to East German intelligence.

Alfred Weise, 52, being tried on charges of espionage and planned sabotage, also admitted sending the Communists design data of West German destroyers and naval planes.

Weise is being tried before the West German supreme court. Most sessions are held behind closed doors because of the top security nature of the case.

## *Code Wins Ayes*

OTTAWA (CP) — The Commons gave approval in principle Wednesday to the government's labor code for workers under federal jurisdiction.

*Jenkins*

## *Chief Aide Quits After Disclosure Of Morals Cases*

# SCANDAL HITS WHITE HOUSE

**NEW YORK (UPI)—Walter Jenkins, special assistant to President Johnson, resigned Wednesday following the disclosure that the White House aide had been arrested on a morals charge in Washington.**

President Johnson, here on a campaign tour, named Bill Moyers to succeed Jenkins, who figured prominently in the Bobby Baker case.

The White House announced Jenkins' resignation in an extraordinary news conference held in a hallway of the lobby of the Waldorf Astoria hotel here.

**FATHER OF SIX**

The announcement followed a report from Washington that Jenkins, the father of six children, had been arrested Oct. 7 on a disorderly charge involving "indecent gestures" in a men's room of a Washington Young Men's Christian Association.

Police records also showed that Jenkins had been arrested at the Washington YMCA on another occasion — at 10:20 p.m. on Jan. 15, 1959—on a charge of "disorderly conduct (pervert)."

On both occasions, Jenkins forfeited bonds—$25 the first time, $50 the second time.

**SUFFERING FATIGUE**

George Reedy, White House press secretary, read this statement:

". . . Walter Jenkins, who has been suffering from fatigue, went into hospital this afternoon on orders from his doctor.

"Walter Jenkins submitted his resignation this evening as special assistant.

"The resignation was accepted and the president has appointed Bill D. Moyers to succeed him."

Jenkins had worked with Johnson since 1939.

## Cole Porter Seriously Ill

SANTA MONICA, Calif. (UPI) —Composer Cole Porter, 71, was reported in serious condition Wednesday at St. John's Hospital after surgery for a kidney ailment. The famed musical comedy writer entered the hospital Sept. 22.

**Russians Boast:**

## *Pearl Harbor In Space*

MOSCOW (UPI)—The Soviets launched another unmanned satellite Wednesday, then boasted that the successful flight of their three-man sputnik was a "Pearl Harbor in space for America."

The jibe came from Victor Mayevsky, editorial writer for the Communist newspaper Pravda, in an appearance on Moscow television, hailing the flight of the satellite Sunrise.

**MILITARY USES?**

He made no further reference to possible military uses of such satellites but experts have said manned vehicles could be used as a platform for launching nuclear rockets to earth.

President Johnson recently took note of such a possibility when he disclosed in a speech the United States has perfected means of shooting down such satellites.

**RUSSIANS BOASTING**

Ever since the launching of the Sunrise passenger ship and its feather-light landing, Russians have boasted of their space superiority over the United States.

**They have kept silent on the size and weight of the satellite and the powerful new rocket they say launched it. Wednesday they hinted the rocket was more powerful than America's mighty Saturn. The 570-ton Saturn has 1,500,000 pounds of thrust.**

**U.S. scientists would "have been more cautious when they claimed Saturn as the world's biggest rocket-booster if they had known about the orbiting of Sunrise," Soviet space scientist Yevgeny Fedorov said.**

## Don't Miss

*First Section*

| | Page |
|---|---|
| Editorial | 4 |
| Background | 5 |
| Sports | 6, 7, 8 |

*Second Section*

| | |
|---|---|
| Finance | 16, 17 |
| Bennett Predicts Aid | 19 |

*Third Section*

| | |
|---|---|
| Women's News | 23-26 |
| Names in the News | 28 |
| Theatres | 31 |

*Fourth Section*

| | |
|---|---|
| Classified | 33-39 |
| Television | 34 |
| Bridge | 34 |
| Crossword | 35 |
| Comics | 41 |

# *World Will Hear of Canada's Loyalty*

OTTAWA (CP) — Parliament will tell the Queen, and the world at large, of Canadian loyalty and devotion, regardless of the impression created by police clubbings and booing during her stay in Quebec City last weekend.

Opposition Leader Diefenbaker, making the first reference in the Commons to what he called "untoward" events during the Royal visit, proposed that a special address of loyalty be placed before Parliament.

External Affairs Minister Martin, on behalf of Prime Minister Pearson, who was absent at a conference with provincial premiers, accepted the idea. There was unanimous support from the New Democratic, Social Credit and Creditiste parties.

It will be the first order of business when the Commons meets this afternoon.

Mr. Diefenbaker proposed an address "to convey to her Majesty, the Queen of Canada, the appreciation of the Canadian people for her visit, and to assure her of the deep loyalty, affection, love and devotion of all Canadians to her and the throne."

Mr. Martin, without accepting the precise wording of Mr. Diefenbaker's suggestion, said a resolution expressing loyalty and gratitude to the Queen will be placed before the house. He also referred specifically to "the loyalty of this Paliament to Her Majesty the Queen."

Mr. Diefenbaker, speaking on a question of privilege, said interpretations had arisen over the weekend events and Canadians had reacted strongly to them.

"Furthermore, the image of Canada in the Commonwealth and abroad could have been seriously impaired unless this house and the other place—the Senate—were to speak out with the authority of Parliament.

"I believe the time has come for the parliamentary representatives to speak for Canada and the Canadian people."

## Youth Executed For Death Plot

SAIGON (Reuters) — Nguyen Van Troi has been executed by a firing squad for plotting to assassinate U.S. Defence Secretary Robert McNamara, when he visited South Viet Nam earlier this year.

*Continued from Page 1*

# Constitutional Agreement

This formula also provides a system under which Ottawa and the provinces can delegate to one another the legislative powers assigned exclusively to them by the constitution.

Basically, Parliament could make laws in fields belonging constitutionally to the provinces if the provinces agree. But these laws would have no effect in provinces that don't agree.

**IF AGREED**

Similarly, the provinces could enact laws within the federal sphere of jurisdiction, but only if at least four of them enact laws in such area and if parliament agrees.

Either side could withdraw its consent at any time.

**ENGLISH, FRENCH**

All of this would become known as "The Constitution of Canada Amendment Act." It would be enacted both in English and French.

Said the conference communique:

"This formula, when it has become law, will mean that any future amendment of the constitution will be made in Canada instead of by the Parliament of the United Kingdom.

"As a result, our constitution will have become, for the first time in the history of Canada, truly and wholly Canadian.

"This milestone in the evolution of Canada's government is the culmination of the series of discussions between the federal and provincial governments which began in 1950 and were carried on in 1960-61."

# *Award to King Sparks Storm*

OSLO, Norway (UPI)—Dr. Martin Luther King Jr. was awarded the 1964 Nobel Peace Prize Wednesday for his leadership of the U.S. civil rights movement. The award touched off controversy in the United States.

King, the leader of the Southern Christian Leadership Conference, became the 12th American and the third Negro to win the award which this year is worth a tax-free $54,600. At 35 he is one of the youngest to win the prize.

**AWARD HAILED**

American reaction was predictable. Other civil rights proponents hailed the award—including former Atty.-Gen. Robert Kennedy and Roy Wilkins of the National Association for the Advancement of Colored People.

But in Birmingham, former police commissioner Eugene (Bull) Connor said, "They're scraping the bottom of the barrel." In Montgomery, Ala., Col. Al Lingo, head of the Alabama highway patrol, said he had no comment but added, "When he comes into this state, we'll see that he doesn't break any laws."

In Atlanta, King sent word from his hospital room he was "deeply moved and gratified and honored." His wife said he was "thoroughly exhausted" and in need of a complete physical checkup. But he appeared in fine spirits, after learning of the award.

**ROOSEVELT FIRST**

The first American to win the prize was President Theodore Roosevelt in 1906. The most recent was nuclear physicist and anti-nuclear campaigner Linus Pauling, who received the 1962 prize last year after it had been deferred for a year.

Other American winners included President Woodrow Wilson, Secretary of State Cordell Hull, Gen. George Marshall and United Nations undersecretary general Ralph Bunche, the first Negro to win the award. Bunche's award was for settling the Israeli-Arab war.

**CIVIL RIGHTS**

South African civil rights leader Chief Albert Luthuli was the only other Negro to win the award.

The peace prize will be awarded Dec. 10 at Oslo University in the presence of Norwegian King Olaf V.

Continued from Page 1

# *U.K. at Polls Today*

and fighting spirit—"we'll fight like fury"—in the final days.

Polls are open from 7 a.m. to 9 p.m. British time today—with the weatherman predicting rainy, cold weather. Nearly 36,000,000 are eligible to vote.

★ ★ ★

First results are expected one hour after the close of polls, and 428 of the 630 constituencies, including all the big urban areas where crucial marginal seats lie, are expected to report before counting closes election night. Tally of returns from rural and remote constituencies will resume at 9 a.m. Friday.

The Tories, stressing modernization and a theme of "prosperity with a purpose," rested their case on full employment, rising standards of living and Britain's control over its nuclear arm.

Labor denounced the Tories as the old-fashioned party of class and privilege. Wilson promised a "New Britain" of scientific enterprise and industrial efficiency.

★ ★ ★

If elected, Wilson would be the youngest premier since the Earl of Rosebery, a Liberal, took office in 1894 at 47. Librarians corrected earlier reports that he would be the youngest since William Pitt in 1804.

Public opinion polls have showed a swing to Labor of varying strength, but it was regarded as anybody's race right up to the wire.

Some Tory strategists recalled that an early "peaking" of the Labor campaign was believed responsible for the defeat of the Socialists, then led by the late Hugh Gaitskell, in 1959.

Party leaders campaigned on the final day in their home constituencies. Douglas-Home wound up his 5,600-mile whistle-stop tour in Kinross-West Perthshire, in the Scottish highlands, where he won a Commons seat in a byelection last fall.

Wilson was in his Lancashire constituency of Huyton and the Liverpool area.

"We haven't tried to calculate how many miles he travelled," said a weary aide. "Just say he covered more than the others."

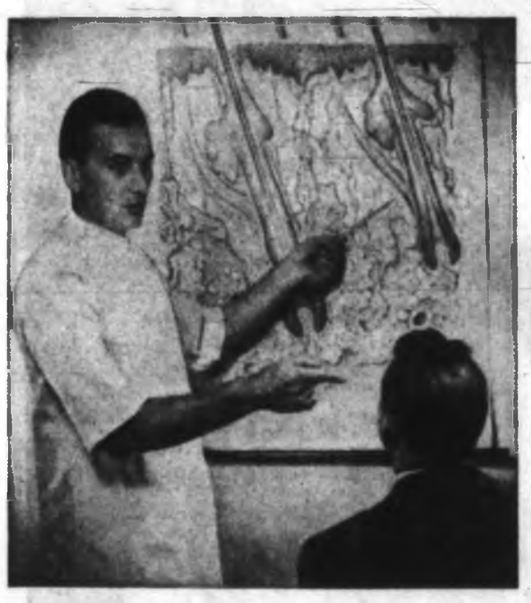

"Scalp tension, a sign of the times, is one cause of your hair loss," says trichologist M. D. Harrison to balding man. Harrison directs the famous Hair and Scalp Specialists, whose main office is in Vancouver. He will be here to advise men how to correct hair troubles by home treatment.

## How to save and improve your hair demonstrated by expert here tomorrow

New home treatment methods for preventing baldness—and growing thicker hair—will be demonstrated in Victoria this Friday, October 16.

This news was released here today by M. D. Harrison, internationally famous director of Harrison Hair and Scalp Specialists.

In his announcement, Harrison said that he himself will conduct the Victoria clinic. He will personally examine hair-worried men and women from 1 p.m. to 8 p.m. Friday at the Hotel Sussex.

**Examine You Free**

"I want to make it clear that you incur no charge or obligation by seeing me," director Harrison said.

"Your only obligation is to yourself—to free your mind of worries about hair loss, dandruff, itching, or other scalp disorders, by learning how to take care of your hair. If your trouble is beyond the scope of Harrison Home treatment, we will frankly tell you so. But less than five per cent of the people we examine are 'hopeless'."

**Offers No Cure-All**

Harrison emphasized that his new home treatment is neither "mail-order" nor "cure-all."

"We always make a personal examination before suggesting any treatment," he pointed out. "There is no one cure-all that will correct every one of the 18 scalp disorders that cause most baldness."

Harrison said that sometimes your treatment must be changed after a few weeks to get best results. "For this reason, you mail regular reports of your hair progress to the Harrison headquarters in Vancouver.

"Also, your scalp condition is checked personally by a Harrison trichologist at regular intervals."

**Who Can Be Helped?**

Will this new treatment cure baldness? "No," said Harrison sincerely. "We cannot help men who are slick-bald after years of gradual hair loss. But where your scalp still grows hair, we can at least save and improve what you have. Usually, we can grow more hair even where you have only 'fuzz' now."

The important thing is . . . **Don't wait until it's too late!**

Best evidence of the success of Harrison treatment is the phenomenal growth of the organization behind it. Harrison and his affiliates maintain treatment clinics in Canada, the U.S., and Mexico. And their staff trichologists regularly do extension work in more than 100 other cities.

Leonard A. Floyd before and after scalp treatment. Unretouched photographs made four months apart.

**Satisfy 95%**

"Our biggest problem is not in doing what we claim to do," declared Harrison. "We satisfy more than 95 per cent of our clients, and have records to prove it.

"But to overcome the average man's initial skepticism is sometimes difficult. He's usually quite desperate—and baldish — by the time he nerves himself to see a Harrison trichologist. He's tried everything. So he starts consoling himself with one of the old superstitions about hair: That baldness is hereditary; that men naturally lose hair as they get along in years; that nothing can be done to stop hair loss—and a lot of other notions that we know are not true today."

**Free Scalp Examination**

See Mr. Harrison in person. Learn how baldness can be stopped, and new hair grown on your own scalp. The new Harrison method permits you to actually stop your baldness and regrow hair in the privacy of your own home.

For a free examination and discussion of your hair problems ask the desk clerk at the Hotel Sussex tomorrow between 1 p.m. and 8 p.m. for Mr. Harrison's suite number.

You don't need an appointment. You won't be embarrassed or obligated in any way. Examinations are given in private.

*Your Good Health*

# Effect of Penicillin Allergy Can be Annoying, Dangerous

By JOSEPH MOLNER, M.D.

**Dear Dr. Molner: Should sulfa drugs be given without allergy tests? If so, for how long? What are the symptoms of sulfa poisoning?—I.P.**

**Dear Doctor: I have read so much about allergy to penicillin. My husband and I cannot agree whether to let the doctor administer penicillin to our three-year-old daughter who already has had her first and only shots of it within the last six months, both times for an ear infection.**

**In both cases she showed marked improvement. Does this indicate that her body used up the drug in its entirety, so she will not run risk of its building up and causing a serious reaction? Is there some drug other than penicillin?—MRS. E. A. H.**

Let's answer these letters separately, since the two drugs are quite different. First:

SULFA: Reaction to this drug is usually in the form of a rash, nausea, headache, and disturbance in the white blood cell count.

Newer forms of sulfa are less likely to cause reactions than some of the early ones.

I am not familiar with allergy tests or other methods of determining in advance whether a reaction is likely to occur. However, I don't see any great need for them.

If such a reaction occurs, and the symptoms cease promptly when the drug is discontinued, that is good reason to avoid giving it again.

PENICILLIN: This is a different drug, and reactions can be much more serious than with sulfa.

**NOT DANGEROUS**

Hives, rashes and other allergic responses may occur very quickly after an injection, or may be delayed as much as 10 days. Such results, while annoying, are not dangerous. Rather, the danger lies in cases in which the allergic response includes swelling of tissues of the respiratory system, interfering with breathing, or other such serious consequences.

It is not a problem, as Mrs. E.A.H. suggests, of the drug "building up," but rather of a person becoming more sensitive, allergically, to a substance the more often he is exposed to it.

Some people become readily sensitive to penicillin; others never do. Sensitivity, like hay fever or any other allergy in that respect, depends on the individual.

Millions of people have had penicillin without undesirable consequences. But with the drug so widely used, and sometimes promiscuously, quite a few have turned out to be allergic to it.

**NEEDLESS FEAR**

I don't want to say anything to encourage needless fear of penicillin. Mrs. E. A. H. may well be worrying without any real cause.

If there is any sign of reaction to penicillin, then sensitivity or "skin" tests should be performed to make sure. It can't be predicted in advance who will be sensitive, but I advise caution with any individual who is known to have other sensitivities.

If allergy to penicillin exists, then it is possible to resort to quite a few other antibiotics. Your doctor will choose one which fits the type of germ being combatted.

★ ★ ★

**Dear Dr. Molner: What is a ganglion and is it serious?—C.R.H.**

It is a growth on a tendon. Sometimes it causes no trouble. It can be removed surgically. It is not serious as a rule.

# The Weather

**OCTOBER 15, 1964**

Mainly cloudy. Scattered showers this afternoon. Little change in temperature. Winds light. Wednesday's precipitation, .04 inch; sunshine, 4 hours, 42 minutes. Recorded high and low at Victoria, 61 and 50. Today's forecast high and low, 58 and 45. Today's sunrise 7:34 a.m., sunset 6:24 p.m.

East Coast of Vancouver Island—Sunny with cloudy intervals giving widely scattered showers. Little change in temperature. Winds light. Wednesday's precipitation, .17 inch. Recorded high and low at Nanaimo, 59 and 47. Today's forecast high and low, 60 and 45.

West Coast of Vancouver Island—Cloudy. Occasional showers. Little change in temperature. Winds light except southwesterly 15 with occasional gusts to 25 in the northern coast region. Forecast high and low at Estevan Point, 55 and 45.

**TEMPERATURES**

| | Min. | Max. | Precip. |
|---|---|---|---|
| St. John's | 39 | 48 | 1.20 |
| Halifax | 41 | 59 | .33 |
| Montreal | 34 | 48 | -- |
| Ottawa | 31 | 56 | -- |
| Toronto | 31 | 66 | -- |
| North Bay | 32 | 60 | -- |
| Port Arthur | 31 | 59 | -- |
| Kenora | 45 | 72 | -- |
| Winnipeg | 32 | 69 | -- |
| Brandon | 43 | 70 | -- |
| The Pas | 43 | 77 | -- |
| Regina | 34 | 79 | -- |
| Saskatoon | 39 | 69 | -- |
| Prince Albert | 35 | 66 | -- |
| North Battleford | 40 | 65 | -- |
| Swift Current | 50 | 72 | -- |
| Medicine Hat | 42 | 69 | -- |
| Lethbridge | 40 | 65 | -- |
| Calgary | 41 | 64 | -- |
| Edmonton | 39 | 63 | -- |
| Kimberley | 32 | 61 | -- |
| Crowsnest Valley | 44 | 69 | -- |
| Kamloops | 39 | 67 | -- |
| Penticton | 44 | 67 | -- |
| Vancouver | 52 | 60 | .39 |
| Prince Rupert | 45 | 51 | .92 |
| Prince George | 38 | 48 | .06 |
| Whitehorse | 26 | 39 | -- |
| Seattle | 51 | 61 | .31 |
| Portland | 53 | 61 | .02 |
| San Francisco | 49 | 71 | -- |
| Los Angeles | 61 | 69 | -- |
| Spokane | 48 | 61 | -- |
| New York | 52 | 65 | -- |
| Princeton | 38 | 58 | -- |

**TIDES AT VICTORIA (Pacific Standard Time)**

| | Time H.M. | Ht. Ft. | Time H.M. | Ht. Ft. | Time H.M. | Ht. Ft. | Time H.M. | Ht. Ft. |
|---|---|---|---|---|---|---|---|---|
| 15 | 00.20 | 3.3 | 14.12 | 7.0 | | | | |
| 16 | 03.16 | 3.4 | 13.49 | 7.3 | 19.35 | 6.7 | 22.33 | 6.8 |
| 17 | 03.03 | 3.5 | 13.19 | 7.5 | 19.20 | 6.1 | 23.52 | 6.9 |
| 18 | 06.44 | 3.7 | 13.38 | 7.5 | 19.38 | 5.5 | | |
| 19 | 00.58 | 7.1 | 08.22 | 4.0 | 13.36 | 5.0 | 20.08 | 4.3 |
| 20 | 01.50 | 7.3 | 07.36 | 4.5 | 13.38 | 5.1 | 20.43 | 3.3 |
| 21 | 02.48 | 7.4 | 08.36 | 3.2 | 14.21 | 5.3 | 21.20 | 2.4 |
| 22 | 03.31 | 7.4 | 09.13 | 3.9 | 14.44 | 5.7 | 22.08 | 1.7 |

**TIDES AT FULFORD HARBOUR (Pacific Standard Time)**

| | Time H.M. | Ht. Ft. | Time H.M. | Ht. Ft. | Time H.M. | Ht. Ft. | Time H.M. | Ht. Ft. |
|---|---|---|---|---|---|---|---|---|
| 15 | 00.42 | 4.1 | 14.07 | 10.4 | 20.30 | 7.0 | 23.33 | 6.1 |
| 16 | 03.41 | 4.2 | 14.36 | 10.4 | 20.50 | 7.3 | | |
| 17 | 00.57 | 4.3 | 07.33 | 4.3 | 14.38 | 10.4 | 21.07 | 6.7 |
| 18 | 02.06 | 3.7 | 08.21 | 4.0 | 15.13 | 10.4 | 21.38 | 5.9 |
| 19 | 03.11 | 3.2 | 09.05 | 3.8 | 15.36 | 10.3 | 21.56 | 4.9 |
| 20 | 04.13 | 2.7 | 09.39 | 3.6 | 16.09 | 10.0 | 22.27 | 3.8 |
| 21 | 05.12 | 2.2 | 10.35 | 4.4 | 16.39 | 10.0 | 22.62 | 2.9 |
| 22 | 06.33 | 2.0 | 11.29 | 7.9 | 16.45 | 10.0 | 23.41 | 2.0 |

AT CAPITAL

THURSDAY 6-9 P.M. SPECIALS!

NYLONS
First-quality DuPont nylons. Medium beige with seam-free mesh. Sizes 8½-11. Reg. 49c pr. 3 pr. 1.00

TEA TOWELS
Terry tea towels in a large selection of patterns. Save 25%. Reg. 49c. Sale 35¢

SPINNING REEL
Here is the buy of the season! Quick Finesse heavy duty reel with removable spool. Reg. 19.95. Sale 14.95

GARBAGE CAN
Heavy duty city size can is 26" tall by 18" diameter. Solid handles, snug fitting lid, dipped in molten zinc. Reg. 9.75. Sale 7.99

CHILDREN'S GUM BOOTS
Knee-high rubber boots, black with red soles. Sizes 1-6. Compare at 2.95. Our Price 2.39

WESKIT AND SKIRT SETS
A new shipment of weskit and skirt sets, dresses and jumpers in all types of fabrics at terrific savings. Sizes 4-6x, 7-12. ONLY 2.49

THERMAL BOOTS
Olive green, 9-eyelet insulated boot with steel shank and cleated, non-slip soles at an UNBEATABLE PRICE! Sizes 6-12. PAIR 3.95

LITTLE BOYS' TOPCOATS
Boys' grey or brown laminated tweed topcoats in sizes 3-6x. Each 6.25

STRETCH SLIMS
Girls' 10-oz. nylon stretch slims in either brown or black. Sizes 7-12. Pair 3.89

2-PIECE RAINSUIT
Full-zipper jacket with hood and bib-style pants. Rubberized cotton in yellow, orange or olive drab. Sizes S, M, L and XL. Set 7.25

NYLON RAINSUIT
Canadian made blaze orange nylon with rubber backing. Hooded jacket with drawstring pants. Sizes S, M, L, XL. Set 10.95

OPEN THURS., FRI. NIGHTS TILL 9 P.M.

P.V.C. HEAVY-DUTY RAINSUIT
Loggers, construction workers, here is a suit tailor made for you! Rubberized suit with welded seams and is non-aging and acid and flame resistant. Available in yellow or black with jacket and pants priced separately. S., M., L. and XL. Each 12.95

LADIES' SLIMS
Denim stretch slims in blue, charcoal and green. Sizes 8 to 18. Compare at 5.95. Our Low Price 4.99

PIONEER "DRY KING"
So light and yet so waterproof and tough! Green nylon suit featuring double arms and back and may be washed or dry cleaned. Jackets and pants priced separately. S., M. and L. Each 14.95

DUSTER COATS
Cotton dusters featuring short sleeves and scoop neck in pink or blue prints. Sizes S., M., L. Each 1.98

SCATTER RUGS
Size 24"x36" in many colors. Each 1.99

LADIES' GLOVES
Ladies' red or black leather gloves with cotton knit trim. S., M., L. Compare at 1.95. Pair 1.69

DENIM PANTS
Boys' denim pants with ½ elastic waist and tapered legs. Available in green, brown or black. Sizes 6 to 12. Pair 2.49

SAVE ON QUALITY LUGGAGE BY "TRAVELGARD"
TRAIN CASE 14" 8.75
OVERNIGHT CASE 18" 9.75
WEEKEND CASE 21" 11.75
PULLMAN CASE 24" 14.50
WARDROBE CASE 21" 14.95
(Available in Monterey ivory, red or blue.)

GIRLS' BRIEFS
Cotton knit briefs with banded leg. Sizes 2 to 14. Pair 59¢

HOMESPUN BEDSPREAD
70"x90" homespun spread in rose, green, brown or natural. Each 3.19

COTTON SHEETS
63"x90" bleached cotton sheets for single beds. Pair 3.75

GIRLS' PYJAMAS
Flannelette pyjamas in assorted colors and designs. Sizes 2 to 6x. Compare at 2.39. Our Low Price 1.89

COTTON BLANKETS
51"x73" cotton blankets with colored stripe borders. Ideal for single beds or cots. Our Price 1.95

PAISLEY COMFORTERS
60"x72" wool filled comforter in green, rose or yellow for children's beds. Compare at 5.95. Our Low Price 4.89

We Reserve the Right to Limit Quantities

Capital IRON & METALS LTD. AND SUPPLY COMPANY

1824-32 STORE STREET EV 5-9703

*Back to Routine*

# Queen's Return Overshadows Election Fever

* * *

**'Good Hunt'**

## *Philip Tops Limit*

QUEBEC (CP)—Prince Philip left Quebec City late Tuesday on board the royal yacht Britannia, apparently pleased with his day of duck and geese hunting at nearby Ile-aux-Ruaux in which he may have broken Quebec hunting laws.

The prince is headed for a cruise in the Caribbean. The Queen returned to Britain from Ottawa Tuesday to end the eight-day royal visit.

**BAGS 23**

The prince arrived at the hunting spot at dawn Tuesday by helicopter after flying by jet to Quebec City from Ottawa. Before the morning was out, he shot 10 snow geese and 13 black ducks.

Legal daily limit in Quebec is five snow geese and six ducks and possession of 10 snow geese and 12 ducks. A Quebec City wildlife source said it was likely that others in the hunting party had turned over the limit to the prince as a "gesture," a "normal" way to get around the possession limit.

**ENJOYABLE DAY**

Prince Philip was guest of Montreal stockbroker William O'Brien.

The lodge keeper on the St. Lawrence River island, 35 miles downstream from Quebec City, said in a radio-telephone interview that "the duke seemed to have a very enjoyable day" and had "good hunting."

LONDON (CP) — The Queen once again has taken up her normal placid routine after her testing trip to Canada. A spokesman said she intends to spend election day quietly while Britain's voters cast their ballots for a new government.

Her first day back from Canada was spent "mostly just catching up with things," the spokesman said.

As soon as she drove in Tuesday night through the cheering crowds at Buckingham Palace gates, she went up to see her two youngest children, Prince Andrew, 3, and the infant Prince Edward. The two eldest —Prince Charles and Princess Anne—are away at boarding school.

**WELCOME HOME**

Once she had seen the children, she responded to the insistent crowd massed in front of the palace forecourt calling her to the main balcony to wish her a noisy, happy "Welcome Home."

Reading the newspapers Wednesday, the Queen saw photographs of her arrival splashed on most front pages. In The Daily Express and The Sun, the story drove the impending election into second place.

**POEM HONORS QUEEN**

The Queen also was honored in an ode On Our Sovereign Lady's Return by John Masefield, 86, the poet laureate who automatically produces an appropriate verse on royal returns —though not departures—royal births, marriages and other milestones.

As always — perhaps this time more than most — there was a great sense of satisfaction in the palace that the Queen was home again. The country felt it, too. With the royal standard once more flying atop the big, square, many-windowed building where the heart of the Commonwealth beats, Britons could turn their attention to the pressing problem of electing their new leaders.

* * *

**'Lest Ill Befell'**

## *Laureate Writes Of Queen's Visit*

* * *

*Masefield*

LONDON (AP)—John Masefield, Britain's 86-year-old poet laureate, published a five-line poem Wednesday entitled On Our Sovereign Lady's Return to commemorate the Queen's visit to Canada and her unpleasant reception in Quebec.

Printed in The Times it reads:

Remembering last November,
people feared.
Lest ill befall, in an unusual
case.
Whatever sorrow cloud a
sovereign grace,
Her safety leaves a mother
nation cheered.
Hearts that endure for Britain
are endeared.

The words "last November" obviously refer to the assassination of President Kennedy.

## Canadian Cardinal

Paul Emile Cardinal Leger of Montreal is pictured, right foreground, leaving Wednesday's session of Ecumenical Council in Vatican City with Julius Cardinal Doepfner of Munich, left. Right rear is Bernard Jan Cardinal Alfrink of Utrecht.—(AP)

* * *

*Vatican Council*

# Pensions Proposed For Priesthood

VATICAN CITY (UPI) — Two Ecumenical Council fathers Wednesday proposed church social security programs to protect priests from poverty in their old age.

The suggestions were made by Bishops Ernesto Cirripio of Tampico, Mexico, and Marcello Gonzales of Astorastorga, Spain, in debate on propositions of the priesthood.

The question of pensions and security is one of the problems which have prevented any retirement age for priests being set.

The propositions, which range from exhortation for a holy life to admonishments against vanity in clerical dress, drew heavy criticism.

Archbishop Fernando Gomes dos Santos of Goiania, Brazil, speaking on behalf of 12 fellow prelates from Latin America, said the propositions were a "big disappointment and almost an insult to priests."

He suggested the proposals be revised completely for consideration at a fourth session of the council.

His mention of a fourth session, which has not been decided on yet, touched off applause from some fathers and a rumble of groans.

# *Police Investigate Plot to Kill LBJ*

CORPUS CHRISTI, Tex. (AP)—Police Wednesday questioned an ex-convict plumber, at whose home they seized guns and Nazi flags, about a reported plot to kill President Johnson here Sunday.

Sheriff's deputies arrested Julius Schmidt, 29, Tuesday night and took Jerry Bird, 27, of Calallen, Tex., into custody several hours later.

They said both men would be charged with violating the National Firearms Act.

**ROCKET LAUNCHER**

Twenty-five deputies gathered up machine-guns, automatic pistols, high-powered rifles, a mortar, a rocket launcher, live hand grenades, about 20,000 rounds of commercial and home-made ammunition, swords, several Nazi flags, First and Second World War German helmets, a German medal and army uniform, photographs of Second World War Nazi leaders and books by Adolf Hitler.

Police records showed that Schmidt was convicted and sentenced to 10 years in prison for murder in 1956. Officers testified at his trial that he killed Juan Herrera with a shotgun after Herrera caught Schmidt and a companion committing a burglary in an auto parts store.

Schmidt was paroled from state prison in 1958 and was granted a full pardon in 1960.

# Vietnamese Council Draws Constitution

SAIGON (UPI) — The high national council has drawn up a new provisional constitution for South Viet Nam but has not decided who should head the new government, authoritative sources said Wednesday.

The Vietnamese sources said the 17-member council would unveil the constitution as soon as it can decide on a chief of state. Maj.-Gen. Nguyen Khanh said recently he would serve as civilian premier if chosen.

Under the new formula, they said, the chief of state would select a premier. He would head a new, and temporary, government that would bridge the gap between the present military regime and the promised civilian administration.

PETER TOWNSEND
*...the crisis*

A telltale gesture at the coronation. Scandalous world wide rumors. The world watches a struggle between heart and royal tradition before a princess renounces the man she loves. Never to be forgotten reading. Part three of The Princess Margaret Story tells of the Peter Townsend crisis.

IN THIS WEEK'S STAR WEEKLY



*OPENING TODAY*
10 a.m. - 9 p.m.

**SPECHT'S AQUARIUM AND PET SHOP**

Selections for all Hobbyists from Guppies to Discus

Beautiful Aquatic Plants, Aquariums and Accessories, Budgies, Canaries and Pet Supplies

Regular Store Hours:
Monday to Thursday: 10 a.m. to 7 p.m.
Friday: 10 a.m. to 9 p.m. Saturday: 10 a.m. to 6 p.m.

**FAIRFIELD PLAZA**
EV 4-6453



**CLOTHES HANGERS**
ARE WORTH MONEY AT
**INDIVIDUAL**
NOW UNTIL SATURDAY

Clear out your closets, get rid of those hangers in good condition that clutter up the rails.

**THEY'RE WORTH 1¢ A PIECE AS A DISCOUNT ON ANY DRY CLEANING ORDER!**

Take them with you when you pick up your dry cleaning at any Individual call office . . . or have them ready to give to our driver salesman when he comes to your door. They mean a cash saving . . . with no reduction in the quality of Individual dry cleaning service. Remember . . . at Individual . . . You Must Be Satisfied.

Drop in at any of our call offices or phone EV 2-9141.
Our driver Salesman will call.

**INDIVIDUAL DRY CLEANERS**
9 CONVENIENT LOCATIONS



*In Our 61st Year*

**Saba Bros Limited**

1130 Douglas St.
Phone EV 4-0561

*More Than Just Rainwear*

it's chic fashion attire . . .
for all weather the year 'round

Come to Saba's now and see some of the loveliest Rainwear Fashions we have ever shown. With clean, uncluttered lines and a style-emphasis on youth, you discover these to be the most flatteringly wearable coats of all.

*In finest poplins . . . checks, plaids and plains. Whites, off-whites, black and the most exciting colours in many seasons.*

Sizes 5 to 15 or 8 to 18

19.95 to 29.95

*Coat Dept. — All 4 Stores*

USE YOUR OPTIONAL CREDIT ACCOUNT—New accounts opened in minutes.



*Styled to Meet Every Decorative and Budget Need . . .*

**OCCASIONAL TABLES**

*Come in all Shapes, Sizes and Finishes at Standard!*

Call in and see the selection on our Mezzanine Floor . . . and on all other floors, too, lovely tables in every style . . . in all the wanted woods and gleaming finishes.

**BUDGET GROUP**
*Modern Design With Walnut Arborite Tops*
COFFEE TABLE or STEP TABLE
9.00 ea.

In Cherry
**FRENCH PROVINCIAL**
*Quality construction in selected Cherry . . . Beautifully carved frames . . . Large assortment of matching pieces.*

Oblong Coffee Table, 50-in. ____ 57.00
Round Coffee Table, 34-in. diameter ____ 62.00
Square Coffee Table, 30-in. ____ 50.00
Step Table, 30 in. long ____ 53.00
End Table ____ 41.00
Lamp Table with Shelf ____ 49.00
Nest of Tables ____ 83.00
*Also Maple Tables, Colonial Display, 3rd Floor*

**Traditional Mahogany Group**
18th Century English design in mahogany, with embossed leather tops, all at one special low price. Coffee Table, Step Table, End Table, Lamp Tables, Commode Table, Drum Table and Nest of Tables. Special
49.00 ea.

**Burma Teak**
*In neutral oiled teak, so easy to maintain, and in time-defying designs.*
Coffee Table with shelf ____ 69.00
End Table with shelf ____ 42.95
Sewing Cart ____ 83.00
Nest of Tables ____ 95.00
And a large selection of other pieces.
*Danish Shop, Main Floor*

**WINFIELD WALNUT**
*Beautiful Italian Provincial Design in Quality Walnut with Edge Band.*
Coffee Table, 48 in. long 44.50
Coffee Table, 60 in. long 49.75
Step Table 45.00
Lamp Table with book shelf ____ 44.50
Commode Table with drawer ____ 47.50

**MODERN ARBORITE**
*Modern style with polished Arborite tops.*
Coffee Table, 16x36 in. 12.98
Coffee Table, 17½x48 in. 19.95
Step Table 14.98

**DANISH WALNUT**
*Quality genuine walnut in Danish style.*
Coffee Table, 19x60 in. 39.50
Lamp Table, 18x28 in. 33.50

Standard Furniture
DENNYS OF VICTORIA
737 Yates St.
SURROUNDED BY FREE PARKING ★ Phone EV 2-5111

# The Daily Colonist.

*"An Independent Newspaper The Organ of No Clique or Party"*

1858 — 1964

Published every morning except Monday by the Colonist Publishing Ltd., at 2631 Douglas Street, Victoria, B.C. Authorized as second class mail by the Post Office Department, Ottawa, and for payment of postage in cash. Member Audit Bureau of Circulations

RICHARD BOWER
Publisher and Editor-in-Chief




## Astronomical Fillip

VICTORIA becomes intimately tied in with Canada's main gift to the Queen to mark her recent visit commemorating Confederation ceremonies. Her Majesty unfortunately did not come here on this particular visit but an enduring local connection will be forged nevertheless.

The gift is one of those which may be said to be of beneficence to the donor rather than to the recipient, a giant-size astronomical telescope, but it is of the pattern of such gestures and when completed the observatory housing it will bear the Queen's name.

Where it will be located, in southern B.C. or southern Alberta, both providing the mountain sites required, is yet to be decided, and no doubt provincial competition will be keen to secure the massive instrument which will put Canada in the forefront of astronomical and space research.

With a 150-inch reflecting mirror the new telescope will be the second largest in the world, bowing in size only to the Palomar telescope in California, although there is the hint that the Soviet Union may enter the field for telescopic honors. Prestige is everything these days.

In time this monumental Confederation memorial, for that in essence is what it will be, may result in the transfer of the western headquarters of the nation's astrophysical branch from Little Saanich Mountain to the new telescope site, but for a decade yet to come the local observatory will be a hive of additional technical activity.

Erection of such a giant instrument is a project of immense scale and importance, and the responsibility for its assemblage will rest in the capable hands of those who have made the Little Saanich observatory well known across the nation for its contributions to astrophysical science and astronomical observation.

Seven to ten years will elapse before the chosen mountain site sees the 150-inch mirror turn its gaze to the heavens, and during that interval the local observatory, augmented by scores of scientists and technicians, will be the centre of this major undertaking. For Victorians it should provide a source of continuing interest as the work proceeds as well as being a compliment to the local observatory officials entrusted with its construction.

## C'est Memorable

AMONG THE FOUR Quebec ministers of the crown who absented themselves "for personal reasons or reasons of health" from their province's state dinner for the Queen and Prince Philip was Tourist Minister Lionel Bertrand.

Certainly if anyone of the group which stayed away could use illness as an excuse for not attending the function in honor of Quebec's distinguished guests, it was M. Bertrand.

Indeed, as minister in charge of the department of government devoted to publicizing Quebec's hospitality, M. Bertrand must have felt quite sick at the time of the royal visit to the capital city of what he and his henchmen so avidly advertise throughout the world as "Canada's friendly French province . . . "

The blatant negation at that time of so many of his province's tourist-luring slogans, such as "Where hospitality is the language," and "Hospitality spoken here," could well have upset M. Bertrand.

Though we trust that M. Bertrand will soon recover—along with the other prominent Quebec figures who were also afflicted with various ailments at the time of the state banquet—we cannot help predict that he is likely to continue to suffer from headaches for some considerable time yet.

One very large headache in store for both M. Bertrand and his departmental publicists is the now necessary revision or re-writing of his tourist promotion copy of last year, particularly the part which read:

> "Drop in anytime neighbor . . . your exuberent French Canadian friends next door, les Quebecois, just won't let pleasure hibernate . . . You'll be glad you visited this different vacationland . . . C'est memorable."

## Unwelcome Idea

HIGHWAYS MINISTER Gaglardi forecasts that the government may have to require municipalities in the future to spend on construction of arterial highways a portion or all of the population-based provincial grants they now receive without designation as to use. What he appears to be saying in effect is that further main-road work in the cities, on top of the limited amount in which the province now normally shares a modest cost, may be made an extra charge on local property-owners. Councils can hardly allocate more money to urban highways and maintain other services without increasing taxes.

This raises two prospects, neither of them pleasing. One is that municipal taxpayers, aleady feeling themselves overburdened in most instances, will be obliged to provide further revenue willy-nilly for undertakings that can be seen as largely if not always predominantly a provincial responsibility. The other is that, given an option on proceeding with major projects of the kind needed in metropolitan Vancouver and probably in Greater Victoria, the ratepayers would turn them down for lack of sufficient provincial participation.

Vancouver, according to a report by American experts, ought to have a freeway system costing $345,000,000 to develop over a 20-year period. Victoria is awaiting the results of a metropolitan traffic study, to be released in about a month, which could propose a new or altered arterial system of considerable consequence in relation to local resources.

To what extent Mr. Gaglardi speaks the mind of the government in this instance is not known. But it is difficult to believe that the premier and all the rest of his cabinet colleagues would regard these prospects with equanimity.

City-dwellers could only increasingly regard as unfair the province's use of their gasoline tax outlays for development of the highway system outside the urban areas while ignoring to such a large extent their own needs. And the government must surely recognize that the economy of British Columbia depends as much on the health of the cities as on expansion elsewhere, and that the longer solutions to urban transportation problems are delayed for want of sharing the cost on a broad enough basis, the more difficult to find and expensive to implement the remedies will become.

## Thinking Aloud

*". . . of shoes, and ships, and sealing wax . . ."*

By TOM TAYLOR

THE CBC ran a showing the other night of a visit by Princess Mary to the Royal Newfoundland Regiment of which she is colonel-in-chief, as she is of our own Canadian Scottish.

The roots of the Newfoundland unit go back to the early days of Canada, but it was celebrating the fiftieth anniversary of its present formation. And the emphasis was on the first war veterans who came from near and far, across the seas and across national boundaries, to be present. The camera did justice to what for most of them, perhaps all, will be the last reunion of its kind.

They are gradually fading from mortal scene, are these old veterans.

★ ★ ★

Here in Victoria on Saturday, as was mentioned briefly herein a week or so ago, men of the same vintage will also march again when the Red Chevrons parade and commemorate the closure of their fiftieth anniversary—that of the fateful year of 1914 when they set forth as the vanguard of a mighty Canadian host.

I have received several items of interest concerning this golden jubilee, golden in retrospect because of a comradeship perhaps never exceeded among such as who go forth to war even if recollection is tempered with thoughts of stern endeavor and sacrifice. The First World War engendered by the closeness of experience and the nature of prolonged trench life a kinship unusual even in military annals.

★ ★ ★

One such note for example touches on a theme seldom dwelt on, the horses whom a nursing sister, herself a Red Chevron, has never forgotten. They also serve whose lot oft may be to stand and wait. And suffer the wounds and scars and death that came to so many of their masters. This too is a facet of the memories of older veterans which will be uppermost as the Red Chevrons foregather.

Another is a letter penned by the son of a Red Chevron, himself of the second war, who although never considering himself part of his father's era, nevertheless "is cast by virtue of association and tradition into that era with all its social, economic and cultural ramifications."

He wrote in part:

"There is in evidence today a greater interest in the Great War, its execution and aftermath than I have ever known before. This could be due to many factors—my own maturity and an awareness of the implications of that conflict on me as a "modern." It could be also a function of evolution—that society as a whole is only now appreciating the forces involved in the build-up of international stress and sees in the stresses of today the stresses of yesterday.

★ ★ ★

"I daresay those of you who were intimately of those times can see the picture more clearly today than you might have 50 years ago. The only hope the filial generation has to come to grips with these ever-present ghosts of history, rests in the fact that you who have been given the years to distill the past will yield the cup to us."

They have handed down the torch, have the Red Chevrons and all their contemporaries of 1914 and after, and so ably kept aloft by their successors of 1939. So that tomorrow they will parade in valedictory, golden in heart if silvered in hair and with assurance that they played their parts with honor in the hour of their country's need.

And too with the knowledge they are well remembered by a younger generation.

## Today In History

By The Canadian Press

Hurricane Hazel roared into Ontario and in the Toronto area alone left 82 dead, 10 years ago today—in 1954. The hurricane, the worst recorded in Ontario, caused more than $24,000,000 worth of damage during the two-day rampage. The hurricane had been blowing itself out south of the border when a cold front from the north reactivated it over Lake Ontario, producing the heaviest rains in Southern Ontario history.

1851 — Gold was discovered near Melbourne, Australia, and more than £18,000,000 was taken from the ground in the first two years.

1917 — Germany's notorious woman spy, Mata Hari, was executed in Paris.

First World War: Fifty years ago today, in 1914, German armies continued their sweep through Belgium, taking several towns; in France, Allied armies put up a desperate fight in advancing into Alsace and Lorraine; the British cruiser Hawke was sunk in the North Sea with loss of 350 lives.

Second World War: Twenty-five years ago today, in 1939, three British merchant ships were sunk by German submarines and a U-boat hunt was intensified; 30,000 British troops were reported to be on the Western Front, which was inactive during fog and rain.

## FAMOUS LETTERS IN CANADIAN HISTORY — NO. 28

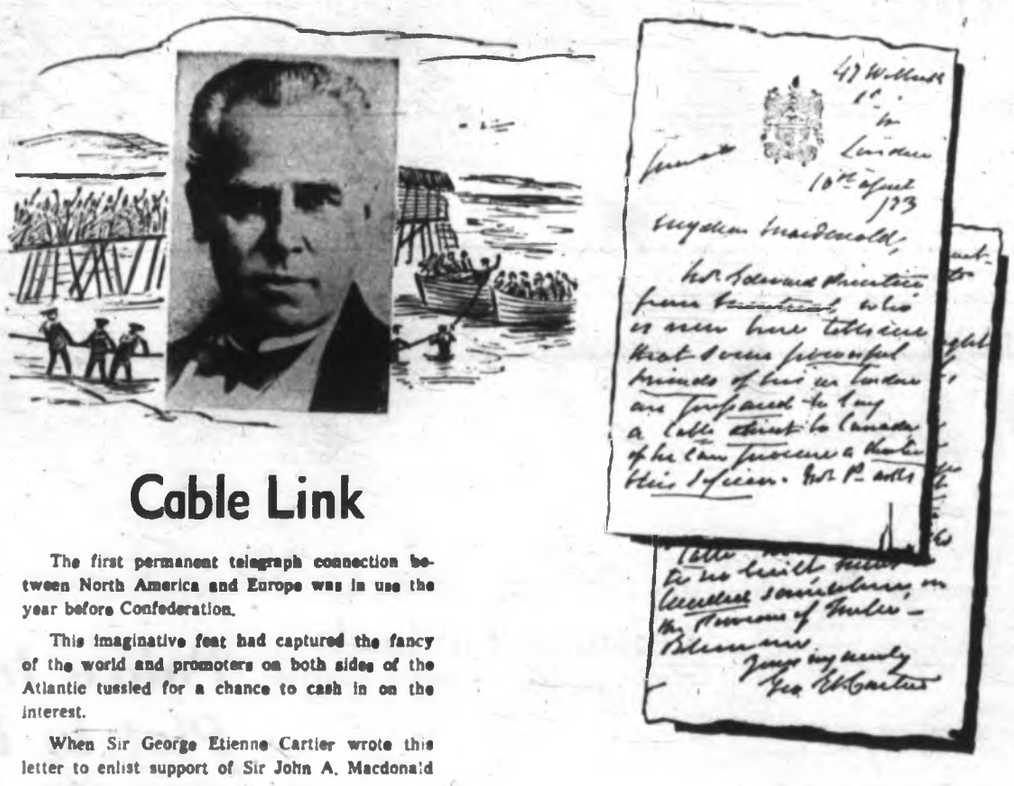

## Cable Link

The first permanent telegraph connection between North America and Europe was in use the year before Confederation.

This imaginative feat had captured the fancy of the world and promoters on both sides of the Atlantic tussled for a chance to cash in on the interest.

When Sir George Etienne Cartier wrote this letter to enlist support of Sir John A. Macdonald there were already five trans-Atlantic cables in operation.

Sir George, who was to die in London the following month, was one of the partners with Sir John A. in the government which preceded Confederation and was credited with a major role in bringing Quebec to accept the terms of Union.

Like others who were to help make Confederation work, he had been one of the active "patriotes" in the Rebellion of 1837 and fled briefly to the United States. He came back to a career which was climaxed by his part in the union negotiations.

### Cartier Writes to John A. on Charter

London, 16th April/73

My Dear Macdonald:

Mr. Edward Prentice from Montreal who is now here tells me that some powerful friends of his in London are prepared to lay a cable direct to Canada if he can procure a charter this session.

Mr. P. asks me to write you about this matter in order you should assist him in getting the charter. I now comply with his wishes in writing you for views knowing that if the thing be possible you will give such assistance as may lay in your power.

Not the least doubt another cable from here direct to Canada would be of great use to our country. I have, however, warned Mr. P. that perhaps the session now is too far advanced to enable any company to obtain the charter he wants and that besides this thing will be rendered more difficult as no notice has been given according to the rules of our Parliament. The "Standing Committee on Orders" might perhaps dispense with the rules. I brought also under the eyes of Mr. P. that the cable could not be landed in Newfoundland or on Nova Scotia on account of the privilege granted to the first cable company so the cable he would like to see built must be landed somewhere in the Province of Quebec.

Believe me, yours very sincerely,

GEO. ET. CARTIER.

★ ★ ★ ★

This dramatic series of "FAMOUS LETTERS" from Canada's history is reproduced by THE COLONIST, through the courtesy and co-operation of the PUBLIC ARCHIVES OF CANADA—CLIP AND SAVE FOR YOUR LIBRARY AND CHILDREN.

*Fateful Elections*

## Surgery for British Guiana

By DEREK PAYTON-SMITH

A SURGICAL operation is what is needed in British Guiana, Commonwealth and Colonial Secretary Duncan Sandys told the British Parliament in a debate last April. And surgery on the sick body politic of her troubled South American dependency is exactly what Britain is hoping to perform through the elections now announced for December 7.

The aim of the operation is to cut out the canker of inter-racial fear and violence which has poisoned the life of British Guiana and brought its constitutional progress to a dead stop for the past two years. Afterwards it is hoped to convene a new constitutional conference of Guianese leaders to settle all outstanding issues and fix a firm date for independence.

The December elections will be something new in Guianese political life. They will be fought under proportional representation instead of the traditional system of single member constituencies.

★ ★ ★

The change has been made with the express purpose of encouraging a realignment of party loyalties. At the moment political life in British Guiana has run into deadlock because of the mutual intransigence of the two main parties, the Progressive Party (PPP) led by Dr. Cheddi Jagan, and the People's National Congress, led by Mr. Forbes Burnham.

These parties have come to represent the fears and aspirations of the country's two main racial groups, the East Indians and the Africans. And though both want independence neither is prepared to accept it under a government formed or dominated by the other.

Proportional representation has been adopted because it will make government by coalition essential and could encourage the emergence of new smaller parties formed on a multi-racial basis. To help this the utmost is being done to take the racial element out of electioneering. Ballot papers, for instance, will contain only the names of parties and not of candidates.

★ ★ ★

The British decision to give British Guiana a completely new political start was not undertaken lightly. It followed years of effort to persuade the parties to agree on the conditions under which the country could go forward to independence.

That there was, in fact, no way forward under the old system has been demonstrated in striking fashion by the experiences of other Commonwealth countries who have tried their hands at mediation. Twice the heads of government of Trinidad and Tobago, Jamaica and Barbados have met in conclave with Dr. Jagan to try and find a way round the political impasse.

A goodwill mission from Ghana spent part of last February trying to bring Dr. Jagan and Mr. Burnham together. The prime minister of Trinidad, Dr. Eric Williams, has made a sustained personal effort to patch up the quarrel.

But all to no avail. Dr. Williams reported that he saw "no basis or reasonable hope for . . . any agreement on the rational and stable foundation on which the independence of British Guiana must necessarily be built." He thought that the differences between the party leaders were hardening, if anything, with the passage of time.

★ ★ ★

Surgery, then, is clearly the only hope of cure; but the patient has not, and perhaps could not be expected to, welcome it. Mr. Sandys' decision last year to remodel the colony's political framework has been very ill-received by Dr. Jagan and his party.

There was a petition to the United Nations Committee of 24 on colonialism. Last February, a strike among sugar workers called by a union very close to the PPP touched off a wave of communal violence which led Dr. Jagan himself to ask the governor to declare a state of emergency, and eventually forced the governor to assume power to arrest and detain persons suspected of fomenting the disorders.

Ten days later, on June 23, the UN Committee of 24 passed a resolution calling on Britain to end the state of emergency and fix a date for independence.

This was followed by more violence which killed 74 people and injured 166 in the first three weeks of July.

Clearly, in these conditions, for Britain to have complied with the resolution of the Committee of 24 would have been equivalent to abdicating all responsibility and abandoning the colony to civil war. Fortunately for the unhappy Guianese she held steadfastly on her course. And her staunchness was soon rewarded.

On July 27 the strike of the sugar workers was called off and the violence subsided as if by magic. Now that the date of the elections has been announced, the PPP has said that it will contest them "under protest."

After two years of marking time, the way should now be clear for British Guiana to start moving ahead once more—toward independence.

## Waterfront Rezoning

I SEE, with deep regret, that the Oak Bay council has voted in favor of rezoning the property next to the Oak Bay Beach Hotel.

Even although this is a "spot" rezoning, it is quite apparent that it will, in time to come, be very difficult for future councils to refuse to grant this to others.

It would seem to me that all the citizens of Greater Victoria should have an expression of opinion in so serious a decision.

Any one of the thousands of people who drive along Beach Drive from Shoal Bay to Glenlyon School, cannot help but contrast the magnificence of the land and seascape through which they have passed, with the road, beautifully kept though the properties are, which follows for the next few blocks, up to the gates of the Uplands, and see for themselves what happens when the view is blocked out.

MARGARET BARTHOLOMEW,
1110 Fort Street.

## *Our Readers' Views*

★ ★ ★

To be considered for publication in whole or in part, letters must be on subjects of general interest and if signed with pen-names, must be accompanied by writer's name and address. Preference will be given to those that are brief.

★ ★ ★

### *Enlightening*

I am an avid fan of J. D. Salinger's novel, "The Catcher in the Rye" and my face turned pink also when I read about its removal from a high school supplementary reading list.

If anyone has ever successfully climbed into the mind of the teen-ager and discovered his frustrations and emotions as he bridges the world of the teen-ager and the adult, it is Mr. Salinger.

I read the book when I was 18—and again this year—and each time I wondered how a book could be called "smutty" when the central character is one who is inveigled into having a prostitute come to his room (and frighteningly sends her away) and who wonders where the ducks go in the winter when the park pond freezes over.

I would suggest that the people so strong on banning this book read it (in its entirety) not for the purpose of filtering out dirty words but for the enlightening—and most needed—experience of gaining insight into the mind of the teen-ager.

MRS. E. L. PULFORD,
1728 Newton Street.

★ ★ ★

### *No Blood Charge*

From time to time, rumors are circulated to the effect that the Red Cross Society makes a charge for blood used in transfusions. A current rumor alleges a charge was made to a patient in 1955. This, of course, is completely false. Why it has cropped up at this date cannot be explained. Nevertheless, this sort of thing must have an adverse effect on response by the public to the Blood Donor Clinics.

It will be sincerely appreciated if you can find space to stress to the public that since the year 1947 there has "never" been any charge made for blood supplied by the Red Cross Blood Transfusion Service in British Columbia.

A. T. LASHMAR,
Chairman, Publicity,
Red Cross Society.

★ ★ ★

### *New Constitution*

How right Mr. Pearson is in saying that there should be a new constitution, and the first thing to be done is to stabilize the politicians' salaries to one thousand ($1,000) a month; and it is certain if they don't know how to economize on that amount more than three-quarters of the Canadian people can show them how to do it.

To give them that enormous salary, and then to have the gall to deplete the armed services to economize!

Mr. Martin mentioned over a radio address soon after their announcement of their increase in salaries—that they had to have that amount because they had brains! They knew perfectly well that if they had told the people of Canada that they were going to increase their salaries to that enormous amount, and then retire and dismiss so many in the three services they would never have been elected.

A. O. E. J.

*Malaysian Defence*

## Bellamy's Navy

By PETER DUVAL SMITH
from Hong Kong

NOW we were out of the swamp channels and into the open sea. It was dark and blowy. The sea was choppy and we could feel each blow of the water against the thin flat bottom of the assault craft.

In the stern sat Bellamy holding the tiller of the outboard motor, a self-loading rifle across his knees; in the bows a young Marine crouched behind a Bren gun. Somewhere in the darkness on our port beam was the coastline of Tawau in Malaysian North Borneo that Bellamy and his Royal Marines were defending, while three miles away to starboard shone the lights of Noenoekan Island in Indonesia. It was typical of this topsy-turvey war that the stronger side should be hiding in the dark while the aggressor flaunted himself secure from attack.

★ ★ ★

The possibility of hit-and-run raids across the border was one of Bellamy's worries. That was why Papa Charlie III was there. He or she is a motor launch that sits day and night in the mouth of Noenoekan harbor a couple of hundred yards from the border line. Her crew is a mixed bunch of Marines and Malaysian policemen who watch through field-glasses everything the Indonesians do. They are a sitting target and Papa Charlie III has been hit a hundred times by small arms fire. As the shooting comes from across the border they are not allowed to fire back and are trusting in the notorious bad marksmanship of the Indonesians with heavier weapons.

In our assault boat we were paying a call on Papa Charlie III. Suddenly she appeared, a shape just blacker than the rest of the blackness. The lights of Indonesia seemed far too close as we bumped alongside, but nothing exciting happened. Murmured messages were exchanged in accents British and Malay and we puttered away into the dark on a two-hour journey through the narrow, winding courses of the mangrove swamps that guard Tawau back to Bellamy's command ship. From time to time we were challenged by torches flashing morse from the mangroves: more of Bellamy's men in launches or concealed forts keeping watch for Indonesian raiders.

★ ★ ★

In the command ship we drank good Scotch whisky in the blacked-out operations room with a couple of Marine officers and the captain, a giant bearded Sikh of the Royal Malaysian Navy. A year ago he had been a prospering accountant in Singapore and his ship was the personal yacht of the Sultan of North Borneo. Now they were both part of Bellamy's navy, otherwise the Tawau Assault Group under the command of Captain C. G. Kim Bellamy, Royal Marines.

"They're not such a bad bunch," said Bellamy, affectionately embracing with a gesture his fellow officers, the Sikh, the Marines in the swamps, the Malay policemen on Papa Charlie III and the Chinese cook who brought in our supper.

About 80 men altogether make up this motley force. It is the kind of private army that the British seem to have a talent for. Of course, Bellamy gets his orders by radio from headquarters, but in the nature of the job a lot of the decisions must be his. When the Indonesians arrive they don't allow any time for consultation. A few months ago they surprised the Malaysian garrison at Kalabakan nearby and casualties were heavy. Now a new Indonesian force is supposed to be somewhere in the maze of the swamps.

★ ★ ★

The Indonesians have the technique for fighting in these conditions, concealing themselves when patrols approach by submerging totally in the swamp mud and breathing through bamboo tubes. From these hiding places they thrust upwards sharpened stakes of bamboo, a most unpleasant kind of mantrap.

Bellamy's men take these dangers and discomforts pretty easily; indeed, they would like to see more combat than they do. Bellamy is in his middle thirties, a veteran of Korea with a barking manner that doesn't bite very often. The Borneo war is a "first-names-and-any-old-clothes" war and Bellamy's navy is a very relaxed set-up. In a tattered shirt of jungle green over the remains of the Chinese chow he gave a run-down of his little empire on the operations board with a chopstick for a pointer.

The radio crackled with the news that one of the assault craft was lost in the mangrove channels: Bellamy detailed a party to chase it up. You can die of thirst in these salty swamps. A marine looked in with some information about the Indonesians from a local fisherman and this was chalked on the ops board with a double question mark.

Bellamy poured us both a whisky. "I'm awfully sorry," he said, "I'm afraid it's a quiet night."

(CFNS Copyright)

## They Cannot Solve 'Trilemma'

# *Science, Technology Only Invent Problems*

★ ★ ★

**VIEWPOINT**

By IRVING S. BENGELSDORF

Recently, Dr. Dennis Gabor, British physicist and Fellow of the Royal Society, wrote a book entitled Inventing the Future.

He states that the world is suffering from a "trilemma": Thermonuclear war, over-population, and automation.

★ ★ ★

It is of interest that although modern science and technology created these problems, it now is apparent that science and technology, by themselves, cannot solve them.

Nuclear weapons can destroy—in an instant—the complex civilization which slowly has evolved over a period of 5,000 years. It is the great immediate problem of our time.

★ ★ ★

In the October issue of Scientific American, Drs. Jerome Wiesner of MIT and Herbert York, chancellor at the University of California at San Diego, jointly emphasize: "It is our considered professional judgment that this dilemma has no technical solution. If the great powers continue to look for solutions in the area of science and technology only, then the result will be to worsen the situation."

Nor is the situation any better with over-population. Science and technology have drastically cut the world's death-rate, while the birth-rate has remained at its traditional level or even increased. And so, the world's population has skyrocketed.

Science and technology can greatly expand man's food supplies, living space, and sources of energy. But they cannot solve the over-population problem.

★ ★ ★

For as Dr. Gabor points out: An eventual population of 30 billion people—10 times as great as at present—will breed 10 times as fast.

And now automation. Although society is familiar with the problems of war and over-population, it has had no previous experience with a world where machines perform most physical and mental labor.

Science and technology can turn out computers which are ever smaller, ever faster, and ever more "intellectual." But it has no answer as to what to do with the people computers have replaced, are replacing, and will replace.

★ ★ ★

For civilization is a complex tapestry woven of the threads of myriad social forces and endeavors. And science and technology is only one of the threads.

But science and technology, more than any other human activity, offers hope to the two-thirds of the "lost" men and women on this planet.

★ ★ ★

In his book, The Two Cultures: and a Second Look, Sir Charles Snow puts it well: "We know how to heal many of the sick; to prevent children dying in infancy and mothers in childbirth; to produce enough food to alleviate hunger; to throw up a minimum of shelter; to insure that there aren't so many births that our efforts are in vain."

★ ★ ★

It is important to understand this: We know how to do all of these things now! We do not have to carry out one further single new research program to achieve these goals.

Failure to attain them is not due to science and technology, but to the "other culture"—the world of arts and letters, the philosophers, the theologians, the politicians, the diplomats, and the administrators.

And so, on Feb. 18-20, 1965, in New York, The Centre for the Study of Democratic Institutions will sponsor an international convocation on the requirements for peace.

★ ★ ★

As a starting point, the discussions will use the pacem in terris (peace on earth), the last encyclical of Pope John XXIII. About 700 statesmen and scholars from all over the world will be invited to attend to discuss a "fresh approach" to solve the three or many problems which now plague the world.

★ ★ ★

Socially-minded scientists and engineers have much to contribute to such dialogue.

For in the words of Sir Charles, "the scientific revolution is the only method by which most people can gain the primal things, life, freedom from hunger, survival for children. Most people want these primal things.

★ ★ ★

"To misunderstand this position is to misunderstand both the present and the future. It simmers beneath the surface of world politics. It has been hard for politicians and administrators to grasp the practical truth of what scientists were telling them."

The scientific and technological revolution is a fact. But the non-scientists must participate creatively and imaginatively to direct and limit the uses of science and technology for the good of mankind.

Science and technology are tools for hope—but only tools. It offers them to humanity for good or evil. The choice depends upon society.

Los Angeles Times

★ ★ ★

It has taken homo sapiens—"thinking man" if you want to call him that—the best part of half a million years to reach a population of 3,000,000,000. In 40 years he will have doubled that figure and beyond that we go on at an enormous rate of increase. In fact, United Nations experts have predicted that in six centuries there would be one square metre of land for every person on the globe. You can't produce food from one square metre of land, all you can do is bury people vertically . . . What we really need is an intelligent approach to the population problem. — Professor Ritchie Calder of Edinburgh University.

★ ★ ★

The increase in population outstripped the increase in world food production during the past 12 months with the result that mankind had less food per person, and almost everywhere food cost more.—Information from the 1964 report of the UN Food and Agriculture Organization.

★ ★ ★

# U.S. Happier With Home

By ARCH MacKENZIE
From Washington

The United States government, if it voted in today's British general election, would probably back the Conservatives as a matter of convenience.

It feels it knows where the prickly spots are in Anglo-American relations. With Harold Wilson as Labor prime minister, it can see some new ones.

There isn't a hint, of course, of any official U.S. line but the public record including visits this year to Washington by Prime Minister Douglas-Home and by Wilson — sketch the areas of conflict.

★ ★ ★

Further, a Labor victory would mean slowing down policy developments until the new British team gets to work.

Nuclear defence and the prospects of progress in the political integration of Europe are the chief questions posed by today's voting.

Wilson made plain in Washington last March after conferring with President Johnson a Labor government would see a peace-keeping role internationally rather than using American weapons to retain a nuclear capacity.

★ ★ ★

He stated opposition to the American concept of a multination nuclear fleet which the British Conservatives have accepted with reservations.

Wilson and Labor were opposed to Britain's entry into the European Common Market, which French President de Gaulle scotched anyway. But efforts continue to work out some political alliance with room for Britain.

There would be no British shift under a Labor government toward what probably is the main Anglo-American irritant—trade with Cuba.

★ ★ ★

Sir Alec and President Johnson differed on that point last February and Wilson in March agreed with the prime minister. On the same lines, there is no difference anticipated under a Labor government in Britain's favoring China's admission to the United Nations, although Wilson might be more militantly in favor.

The U.S. view of Wilson tends to take note of his personality as a one-man band who cuts a more independent figure than his Conservative predecessors and who apparently prides himself on frequent contacts with Moscow in the past. There is also conjecture whether British-German relations would be as warm under a Labor government.

One thing is taken for granted here: Whoever wins will cause no basic shift in Anglo-American relations and between the victor here Nov. 3 and the winner today in Britain, quick contact is guaranteed.

(Canadian Press)

★ ★ ★

## *Election Quotes*

No Labor prime minister will agree to policies which mean having a German finger on the nuclear trigger.—Harold Wilson.

★ ★ ★

They (Labor) have tried to run hares and start scares. They are the harum scarum party. — Sir Alec Douglas-Home.

**BACKGROUND**

★ ★ ★

## Federal Union in Wind

# *Iraq to Join Egypt?*

By PATRICK SEALE, from Cairo

A federal union between Iraq and Egypt may be proclaimed shortly.

President Arif of Iraq, who has been attending the Cairo conference of non-aligned countries, is known to be pressing a reluctant President Nasser to proclaimed union between them as soon as possible.

The new state would have a single seat at the United Nations, one flag and one president—undoubtedly President Nasser. But each region would retain wide internal autonomy under a local government.

The Egyptian public is wholly unprepared for a federal link with Iraq. Indeed, the suggestion is that after the setback in Syria and the long Yemen war the mood in Egypt is one of retrenchment rather than of further commitment abroad.

But the process of Egyptian involvement in Iraq may already be too advanced for any retraction to be possible.

(The London Observer)

## *Peking's Dilemma Ignored*

# 'Non-Aligned' Lose Idealism

By LAWRENCE MOSHER, from Beirut

It was easy enough in 1961 for the world's neutralist bloc, with tones of moral superiority, to proclaim itself "non-aligned" between East and West.

Last week in Cairo, however, the same bloc, swollen to 47 member-nations, found itself over a barrel that seemed to be filled with more pork than high-minded idealism.

★ ★ ★

In the intervening years non-alignment has lost some of its relevancy. The threat of world nuclear destruction lessened somewhat in the ensuing thaw between the United States and the Soviet Union.

And, Communist China, in challenging Moscow's "peaceful coexistence" line, pushed her war policy to the people of Afro-Asia who form the bulk of the "non-aligned" movement.

At the second summit conference of non-aligned nations, however, the delegates chose to ignore the moral dilemma posed by Peking.

Instead, they fielded each other's special-interest resolutions, and called on the West for more economic aid.

★ ★ ★

The biggest prize went to the Arab League states. They won a strong resolution supporting their common cause against Israel.

The Israeli government shrugged off the censure as of little significance. Israel has close diplomatic and economic ties with more than half of the "non-aligned" membership, and is apparently content to let the paradox speak for itself.

A plea for all nations to sign the partial ban against nuclear testing was issued. However, the delegates did not act on Indian Premier Lal Bahadur Shastri's motion that a mission be sent to Peking to dissuade China from continuing her nuclear arms development.

The non-aligned bloc called for peaceful solutions to world problems within the framework of the United Nations, but it also favored admitting to the United Nations a country—Communist China — which espouses non-peaceful solutions.

The neutralists' appeal to world opinion suffered, observers feel, in direct relation to the inconsistencies left in the wake of their Cairo meeting.

(Copley News Service)


WANTED

Highest Cash Prices Paid for Your Silver, Gold and Copper Coins

SILVER DOLLARS

| | | | | | |
|---|---|---|---|---|---|
| 1935 | $7.00 | 1946 | $6.00 | 1952 | $2.50 |
| 1936 | $3.00 | 1947 | $15.00 | 1953 | $2.00 |
| 1937 | $3.50 | 1948 | $140.00 | 1954 | $2.00 |
| 1938 | $8.00 | 1949 | $5.00 | 1955 | $2.00 |
| 1939 | $3.00 | 1950 | $2.50 | 1956 | $3.00 |
| 1945 | $22.00 | 1951 | $2.50 | 1957 | $2.00 |

I will buy single coins, complete collections, or what have you . . . See Jim Sonne, Dominion Hotel, from Thursday, Oct. 15th at 9:00 a.m. to Friday, Oct. 16th at 2:00 p.m.



UP TO 10 YEARS TO PAY
NO MONEY DOWN
Furnaces by Cyclex and Lincoln
Automatic OIL HEATING
Fully Guaranteed Installation. You Pay Only 3% Interest
Cyclex
Sales and Service Call D. H. Carter GR 9-1151
1099 Tuxedo



SACRIFICE SALE

DRASTIC REDUCTIONS

We must make room for vast new inventory purchase — 75 cars offered. Some below cost. Save up to $450. Every offer considered.

COMPACT Prices Slashed

59 HILLMAN Sedan. Reg. $2250. Today ..... $145
54 VAUXHALL Sedan. Reg. $450. Today ..... $295
55 OXFORD Sedan. Reg. $550. Today ..... $395
55 ZEPHYR Sedan. Reg. $600. Today ..... $395
56 AUSTIN Sedan. Reg. $700. Today ..... $545
57 HILLMAN Sedan. Reg. $800. Today ..... $595
58 VICTOR Sedan. Reg. $800. Today ..... $595
57 CONSUL Sedan. Reg. $800. Today ..... $645
60 TRIUMPH Reg. $900. Today ..... $695
59 AUSTIN Sedan. Reg. $900. Today ..... $695
59 VOLSWAGEN De Luxe. Reg. $1000. Today ..... $795
59 AUSTIN-HEALEY Reg. $1650. Today $795
61 VICTOR Sedan. Reg. $1100. Today ..... $945
59 HILLMAN Convertible. Reg. $1300. Today ..... $995
58 MORRIS Camper. Reg. $1300. Today ..... $1095
60 VAUXHALL Sedan. Reg. $1200. Today ..... $1095
62 AUSTIN Sedan. Reg. $1550. Today ..... $1295
59 VOLVO 544. Reg. $1600. Today $1395
62 ENVOY Wagon Reg. $1850. Today ..... $1645

And Many More

NO MONEY DOWN
First Payment DECEMBER
Telmac's - credit dept. allows the budget - minded to eliminate the down payment problem entirely. Buy any car on convenient terms payments alone—It's as easy as opening any charge account.
42 Months to Pay

62 Austin—60 Vauxhall
60 Envoy—57 Consul
56 Rambler—58 Austin
59 Austin—58 Renault
56 Consul—62 Envoy
54 Vauxhall—60 Falcon
59 Singer—61 Gazelle
55 Zephyr—58 Morris
60 Hillman—58 Metro
55 Oxford—58 Vauxhall
60 Morris—59 Sprite
57 Sunbeam—60 Triumph
56 Minor—57 Bedford
56 MGA—57 Rapier
61 Vauxhall—55 Morris
59 MGA—60 Valaugn.
59 Gypsy—58 Camper
59 Vauxhall—58 Victor
60 Victor—59 Hillman
59 Healey—59 Volvo
58 Vauxhall—60 Herald
60 Zodiac—57 Hillman
55 Austin—60 Envoy
58 Volkswgn.—60 Zephyr
55 Buick—56 Pontiac
55 Dodge—55 Lancer
56 Meter—56 Plymouth
52 Ford—58 Pontiac
57 Ford—57 Chev.
60 Pontiac—59 Chev.
58 Ford—56 Pontiac
62-T Bird—56 Olds
60 Meteor—56 Chev.
55 Chev.—62 Chrysler
60 Ford—59 Meteor
62 Pontiac—62 Chev.

BIG CAR Prices Slashed

51 CHEVROLET Coupe. Reg. $700. Today ..... $145
55 FORD Sedan Reg. $400. Today ..... $245
55 DODGE Lancer. Reg. $800. Today ..... $495
56 DODGE 5-Pass. Reg. $700. Today ..... $495
56 METEOR Sedan Reg. $800. Today ..... $595
56 PLYMOUTH Sedan. Reg. $900. Today ..... $595
56 RAMBLER Sedan. Reg. $800. Today ..... $695
57 PONTIAC Hardtop. Reg. $1000. Today ..... $795
58 BUICK Hardtop Reg. $1000. Today ..... $795
60 FORD Sedan Reg. $1300. Today ..... $1095
59 CHEVROLET Sedan. Reg. $1600. Today ..... $1295
60 PONTIAC Convertible Reg. $1200. Today ..... $1995

AS IS BARGAINS

49 AUSTIN $63.50
52 FORD $94.25
48 CHRYSLER A.T. ..... $145.25
53 CHEVROLET $184.75
55 CHEV. Convert. $642.50
56 PONTIAC Hardtop $666.65

50-50 Guarantee
This is the best guarantee on small cars in the industry—bar none. Covering both mechanical and labor expense — Secured in writing.

Swap Anything
Telmac's "Swap Dept." will accept in trade anything of value — boats, radios, motors, TVs, furniture, trailers, etc. etc.
TRADE YOUR DON'T WANTS

TELMAC COMPACT CARS
848 FORT EV 5-5441
Wide Open Evenings



SHOP HERE FOR COATS AT MID-MONTH SAVINGS

LOOK! Fall and Winter COATS specially grouped, including imported wools and angora and wool. Assorted shades, sizes 8 to 20. Reg. to $59.50. $39.00

FALL and WINTER COATS
Plain styles or luxury fur-trimmed, in imported wools, mohair and wool, poodle cloth and laminated tweeds . . . Inter-lined and quilted-lined for snug warmth. All the new Fall shades, and in sizes 5 to 24½, petites, regulars and half sizes.
Plain Coats from $19.95
Fur-Trimmed from $29.50

ALL-WEATHER COATS
Plain or belted styles in Poplin and Canadian Mist. Some pile-lined, some reversible. Regular, petite and half sizes, 5 to 24½. From ..... $19.95

DOWNSTAIRS—For Boys and Girls

Ski Jacket Special for Boys and Girls
Sizes 4 to 6x ..... $4.66
Sizes 8 to 14 ..... $7.44

GIRLS' WINTER COATS
In Orlon pile and pure wools. Some laminated . . . all new Fall and Winter shades.
Sizes 2 to 3x ..... $11.98 to $15.98
Sizes 4 to 6x ..... $11.98 to $19.98
Sizes 7 to 14 ..... $14.98 to $19.98

Girls' Raincoats
Reversibles and regulars, single and double-breasted stylings. Some belted. Shades of beige, brown, green, powder, royal and red. Sizes 4 to 6x ..... $8.98 and $9.98
Sizes 7 to 14 ..... $12.98 to $18.98
Sizes 10-14-teen ..... $16.98

Girls' and Boys' SKI JACKETS
A real choice from nylons, terylene and antrons. Plains and fancy patterns. Some reversible and some orlon pile lined. Shades of white, yellow, red, brown, black, powder and royal. Sizes 2 to 16-teen, from $6.98 to $19.98

UPSTAIRS—For Men and Boys

MEN'S TOPCOATS
Pure wool laminates, styled with split-raglan sleeves and Balmacaan collar. New shades of grey mix, browns and charcoals, styled with plain back or removable belt. Sizes 35 to 46 regular, 38 to 46 tall.
Mister E Priced $29.95 and $34.95

Boys' Topcoats
Pure wool laminates, styled with half belt back.
Sizes 8 to 12 ..... $18.98
Sizes 14 to 18 ..... $19.98

Men's and Boys' Ski Jacket Special
Boys' 8 to 18 ..... $7.44
Men's 34 to 46 ..... $10.66

MEN'S AND BOYS' SKI JACKETS
Here is selection . . . nylons, terylenes and Antrons, in plain shades with fancy trim. Some reversible and some orlon pile lined.
Boys' sizes 8 to 20 ..... $8.98 to $16.98
Men's sizes 34 to 46 ..... $12.98 to $19.98

Mister E RAINCOATS
Weather-proofed poplins, styled by Croydon with fly-front and split-raglan sleeves. Shades of light beige, tan and dark olive. Sizes 36 to 46 reg., 38 to 46 tall. $19.95

SPECIAL MEN'S TOPCOATS in laminates and wools. Broken sizes in this group. Regular $24.95 to $58.95. SALE $17.00 and $23.00

BOYS' LINED RAINCOATS
Weather-proofed Duplan Poplin styled ¾ length with ¼ belt back and metal buttons. Light quilt lining for warmth. Shades of black and dark olive. Sizes 14-18 $18.98

Eddy's for WOMEN & CHILDREN ....and MEN"
On, Over and Under Douglas

# Canada Wins Rowing Jerome Finishes Third

From CP Reports

TOKYO—An unheralded makeshift Canadian crew of George Hungerford of Vancouver and Roger Jackson of Toronto today won the Olympic gold medal in the coxless pairs rowing event.

It was Canada's first gold medal since 1956 in summer Olympic Games.

Hungerford, originally a member of the eights, lost his place in the shell when he contracted mononucleosis last summer. He and Jackson were thrown together so he could keep in shape.

The other major result was a third-place finish by Vancouver's Harry Jerome in the 100-metre dash. Bob Hayes of the United States won that one in 10 seconds flat, equalling the world record. Jerome gets a bronze medal.

The rowing victory, over a 2,000-metre course, was only the second official race for the Canadian duo. They have been rowing together only two weeks.

Their first victory took place in the opening heat which gave them direct entry to the final today. A Netherlands crew was second and the favorites, Germany, came third.

Hayes, denied a world record of 9.9 seconds in the semi-final because of a too-stiff following wind, came right back in calm air as a roaring crowd of more than 70,000 gave his a thunderous ovation.

Hayes finished two yards ahead of Cuba's Enrigue Figuerola, who was inches ahead of Jerome.

Bill Crothers of Toronto won his 800-metre semi-final heat: outsprinting Tom Farrell of the U.S. and Manfred Kinder of Germany in the stretch.

Al Oerter of the U.S. won the discus event, the third time he has won in the last three Olympic Games.

The only Canadian in the women's 100 metres, Irene Piotrowski of Vancouver, came third in a heat won by Wyomia Tyus of the U.S. to advance into the next round. Miss Tyus was timed in 11.3 seconds, Miss Piotrowski in 11.5, the same as second-place Halina Gorecka

*Hayes*

* * *

# *Marine Pulls Upset In Olympic Race*

By ED SIMON

TOKYO (CP)—Startling upsets in the 10,000 metres and the javelin throw marked the first day of the Olympic track and field program Wednesday, while United States swimmers continued to overwhelm the opposition at the Olympic pool.

Billy Mills, a lieutenant in the U.S. Marines, raced home ahead of a star-studded field in the 10,000 metres in 28:24.4 to give his country the first gold medal it has ever won in that long, (6¼ miles) gruelling race.

Pauli Nevala of Finland won the javelin, an event in which world record-holder Terje Pedersen failed even to qualify for the final tosses.

Japan captured three gold medals in freestyle wrestling and moved up to challenge Russia for the second spot in the unofficial over-all standings.

The U.S. had a big lead, on the strength of its tremendous performance in the swimming and diving events, but the medals were yet to be won in Russia's strongest sports: Gymnastics, Greco - Roman wrestling, paddling, rowing, shooting and the modern pentathlon.

**CANADIANS WIN**

Two of Canada's track aces moved successfully through the preliminaries of their favorite events. Harry Jerome of Vancouver won the 100-metre heats in 10.5 and 10.3 to move into today's semi-finals, along with an impressive international field that included the three U.S. entries.

Bill Crothers of Toronto easily won a qualifying heat of the 800 metres in 1:49.3.

Toronto's Bruce Kidd, Canada's best long-distance runner, was a disappointing 26th in the 10,000 metres, which Mills won in Olympic record time. The previous record of 28:32.2 was set by Pyotr Bolotnikov of Russia in 1960.

**SPECTATORS SHOCKED**

Pedersen, a tall Norwegian whose prodigious heave of 300 feet 11 inches set a world record shortly before the Olympics shocked onlookers in the qualifying round with a mediocre toss of 236 feet 6½ inches, not good enough to put him among the 12 who took part in the final round.

The U.S. picked up four gold medals at the Olympic pool, boosting its total to seven for the games.

One of them went to Ken Sitzberger, who came from far back to lead a U.S. sweep of the medals in men's springboard diving, an event Americans traditionally dominate. The silver went to Frank Gorman, the bronze to Larry Andreasen.

**SWIFT SPRINT**

Only a swift sprint over the final 25 metres by Gerhard Hetz of Germany prevented another U.S. sweep in the 400-metre individual medley, a new event on the Olympic swimming program. Dick Roth won the gold medal, Roy Saari the silver, and Hetz the bronze, narrowly ahead of the third U.S. entrant, Carl Roble.

Roth's time of 4:45.4 broke his own world record of 4:48.6. Canada's Sandy Gilchrist, of Ocean Falls, B.C., finished fifth.

The U.S. team won the men's 400-metre freestyle relay, another new swimming event, coasting home ahead of second-place Germany in 3:33.2. Australia was third.

**CANADIANS OUT**

The French team, expected to show up well in this event, was disqualified when one of its swimmers jumped in the water too soon. The Canadian team failed to reach the finals.

Cathy Ferguson won the 100-metre backstroke in the world record time of 1:07.7—the first gold medal taken by a U.S. woman swimmer in the current games.

Canada's Eileen (Joey) Weir of Toronto faded after the turn and wound up seventh.

Miss Duenkel had set the previous world record of 1:08.3 earlier this year.

Mary Bignal Rand became the first British woman ever to win a gold medal in Olympic track and field, winning the broad jump with a world record leap of 22 feet 2 inches.

**PALMER STAYS IN**

In boxing lightweight Campbell (Buddy) Palmer of 100 Mile House, B.C., remained in the running with a narrow decision over Gabriel Achy Assi of the Ivory Coast.

Palmer suffered a cut over his left eye in the third round but the referee decided it was not serious enough to stop the extremely close bout.

The Ivory Coast boxer was aggressive but less polished than the Canadian. He got a warning from the referee in the first round for holding.

When the judges' decision was announced, shouts of "Impossible" and "Outrageous" were heard in Achy Assi's corner.

**BOWERS NINTH**

In the consolation heats in rowing, held to determine seventh to 12th places in each event, Canada's eight - oared crew took ninth place behind France and Australia.

The Canadian eight, from the University of British Columbia and the Vancouver Rowing Club was timed in 6:02.69, less than half a second slower than Australia's 6:02.21. Canada had beaten Australia in the repechage in this event.

## Canada At The Games

(For Wednesday)

(By THE CANADIAN PRESS)

TRACK AND FIELD

Men's 100-metre heats: Harry Jerome, Vancouver, first in preliminary heat in 10.5 and first in quarter-final in 10.3, advanced to semi-final.

Men's 800-metre heats: Bill Crothers, Markham, Ont., first in heat in 1:49.3, advanced to semi-final; Don Bertola, Vancouver, seventh in heat, eliminated.

Men's 400-metre hurdles heats: Bill Gairdner, Toronto, fifth, eliminated.

Men's 10,000-metre final: Bruce Kidd, Toronto, 26th.

SWIMMING

Women's 100-metre backstroke final: Eileen Joey Weir, Toronto, seventh.

Men's 400-metre freestyle heats: Sandy Gilchrist, Ocean Falls, B.C., second but time not good enough to qualify; Ron Jacks, Vancouver, third, eliminated; Ralph Hutton, Ocean Falls, fifth, eliminated.

Women's 400-metre freestyle relay heats: order of swimming, Patty Thompson, Hamilton, Ont.; Mary Stewart, Vancouver; Louise Kennedy, London, Ont.; Marion Lay, Vancouver native living in Covina, Calif., fourth, qualified for final.

Women's 100-metre butterfly heats: Marianne Homeniuk, Toronto, third, qualified for semi-finals; Mary Stewart, Vancouver, third, qualified; Louise Kennedy, London, Ont., fourth, failed to qualify.

FENCING

Women's individual foil: Pacita Weidet, Toronto, won one, lost four first-round matches; eliminated.

WEIGHTLIFTING

Middleweight final: Pierre St. Jean, Montreal, 13th.

BOXING

Lightweight: Campbell (Buddy) Palmer, 100 Mile House, B.C., won decision.

WRESTLING

Bantamweight: Koji Hirabayashi, Japanese Canadian living in Tokyo, eliminated.

Welterweight, freestyle: Phil Oberlander, Montreal, placed sixth in final standings as only five competitors had fewer penalty points.

ROWING

Single sculls: Leif Gotfredson, Toronto, second in consolation race, eighth in overall standings.

Fours without cox: St. Catharines, Ont., rowing club, fifth in consolation race, 11th in overall standings.

Eights: UBC-Vancouver Rowing Club, third in consolation race, ninth in overall standings.

## Country Standings

TOKYO (CP)—Following is the unofficial standing of countries after four days of competition in the 1964 Olympics (based on a 10-5-4-3-2-1 point distribution for the first six final placings in all events):

| | |
|---|---|
| United States | 181½ |
| Russia | 87½ |
| Japan | 73½ |
| Poland | 38 |
| Bulgaria | 38 |
| Germany | 37 |
| Turkey | 34 |
| Britain | 23 |
| France | 19 |
| Australia | 18 |
| Iran | 17 |
| Czechoslovakia | 15 |
| Netherlands | 14 |
| Hungary | 12½ |
| Korea | 12½ |
| Finland | 11 |
| Sweden | 8 |
| Italy | 7 |
| Tunisia | 6 |
| Canada | 5 |
| Switzerland | 4 |
| Romania | 3 |
| Austria | 3 |
| Ethiopia | 3 |
| Argentina | 3 |
| Afghanistan | 2 |
| India | 1 |

## *Spanish Boxer Banned*

TOKYO (AP)—Valentin Loren, the Spanish featherweight boxer who punched a referee after he had been disqualified, was banned today from Olympic and international amateur boxing for life. His second at the fight, Santa Cruz Palente, was suspended for the remainder of the Tokyo Olympics.

Before the Wednesday evening session commenced, Loren was brought face to face with Hungarian referee Gyorgy Sermer, whom he had chased across the ring and hit repeatedly.

But Palente said: "It was not to apologize as we will never say sorry to that man."

"He (Loren) has been training three years, seven days a week," said Palente, "and gets knocked out of the Games in two minutes because of a ridiculous decision."

# *Yankee Power Wrecks Cards*

By JACK HAND

ST. LOUIS (AP) — The slumbering New York Yankee power awoke with a grand-slam home run by Joe Pepitone and back-to-back blasts by Roger Maris and Mickey Mantle in an 8-3 victory behind Jim Bouton Wednesday that squared the world series with St. Louis Cardinals at three games each.

Maris and Mantle broke open a 1-1 duel between Bouton and 35-year-old Curt Simmons with a flash of old Yankee thunder in the sixth inning. Pepitone's slam atop the roof of the right-field pavilion climaxed a five-run burst in the eighth.

Until the M and M boys cut loose on Simmons in the sixth it had been a rerun of Saturday's battle between the same two pitchers, won by Mantle on a ninth-inning homer off reliever Barney Schultz.

It was Schultz again in this sixth game who was roughed up in the eighth although Pepitone's clout came off Gordon Richardson, a lanky left hander.

Bouton, a strong youngster who throws himself at the plate with every pitch, finally needed relief help from lefty Steve Hamilton to put out a last-gasp Card rally in the ninth. It was Bouton's second victory in a series that goes down to today's decisive seventh game.

**Today's game will be telecast over channels 2, 5 and 6 at 10:45 a.m., according to the networks involved.**

Until Wednesday, nobody had hit back-to-back homers in series play since Babe Ruth and Lou Gehrig accomplished the feat in 1928 and 1932.

Bouton, losing his cap periodically as he finished up with his hard follow-through, had to get the base hit that squared matters in the fifth after giving up a Card run in the first inning.

Singles by the speedy Curt Flood and Lou Brock, the first two men to face Bouton, put men on first and third with none out. When Bill White rapped into a double play, Flood scored.

That run looked big as Simmons handcuffed the Yanks with his change - up and fine control until Tom Tresh bounced a ground-rule double into the stands in left field to open the fifth.

Simmons, working carefully, struck out Pepitone and made Clete Boyer roll out. But Bouton took a ball and then hit a change-up pitch into left for a single that scored Tresh with the tying run.

Then came the quick flashes by the M and M boys in the old tradition of Ruth and Gehrig. It was the fourth time players had hit homers in succession in a series. Mantle's blow, plus a walk in the eighth, boosted his series total bases to a record 120, erasing a mark held by Yank manager Yogi Berra.

It was still tight at 3-1 when the Yanks came up in the eighth but Cardinal manager Johnny Keane had yanked Simmons after the two homers and had to pinch hit for reliever Ron Taylor of Toronto, who succeeded Simmons.

**DIDN'T HAVE IT**

Schultz, a knuckleball expert who played an important part in the Cards' National League pennant drive, simply did not have it.

Phil Linz singled to open the eighth and moved along on Bobby Richardson's sacrifice bunt. After Maris went out, Mantle was walked intentionally. Elston Howard contributed a single to centre, scoring Linz. After Tom Tresh walked on a 3-2 count, loading the bases, Keane replaced Schultz with Richardson.

Pepitone, booed soundly early in the game as a reminder of the controversial hit batsman incident in the second game at Busch Stadium, took the count to 2-2 and hit his grand-slammer atop the right-field roof.

Mel Stottlemyre, 22-year-old rookie who won the second game and started the fifth, lost by Pete Mikkelsen in relief, will pitch for the Yanks in the seventh game.

Keane said Bob Gibson will pitch the seventh game if he looks okay in warmup action.

* * *

# *Yogi Had to Win To Visit His Kin*

From AP, UPI Reports

ST. LOUIS—"They just had to win that one," Yankee manager Yogi Berra said. "I haven't seen all my relatives yet." Yogi is a St. Louis native.

The Yankees had been prepared for defeat. All their suitcases had been packed and left in their hotel lobby prior to game time.

"I didn't want to pack mine," said winning pitcher Jim Bouton. "It would have looked too cocky."

"I was slow getting started," said Bouton, holding court for a gaggle of reporters in the dressing room. "My hat didn't start to fall off until the fourth inning."

* * *

"Losers don't say much," whispered Curt Simmons, the losing pitcher. "Maris hit a hanging curve and Mantle hit a fast ball."

Stan Musial, the Cardinal great who now is a team executive, told the players "All good things are worth waiting for. Winning the seventh game will be a sweet victory."

* * *

Cardinal manager Johnny Keane said it was not true that he has been offered a three-year contract to manage Pittsburgh Pirates. He says he plans to discuss his new contract with the Cardinals after the end of the series.

Baseball is a game of motion. The cameraman had to be alert to catch, left, Clete Boyer of Yankees making futile stab on Curt Flood's first-inning hit; Mickey Mantle making back-to-the-wall one-handed grab of Dal Maxvill's sixth-inning fly and, right, winning pitcher Jim Bouton displaying his unique over-hand delivery that kept Cardinals in his hip pocket most of the afternoon.—(AP)

* * *

ST. LOUIS (AP)—Box score of the sixth game of the world series:

| Yankees | AB | R | H | RBI | PO | A |
|---|---|---|---|---|---|---|
| Linz, ss | 5 | 1 | 1 | 0 | 2 | 3 |
| B. Richardson, 2b | 4 | 0 | 2 | 0 | 2 | 3 |
| Maris, cf | 4 | 1 | 1 | 1 | 4 | 0 |
| Mantle, rf | 3 | 2 | 1 | 1 | 3 | 0 |
| Howard, c | 4 | 1 | 1 | 1 | 5 | 0 |
| Tresh, lf | 3 | 2 | 1 | 0 | 1 | 0 |
| Pepitone, 1b | 4 | 1 | 1 | 4 | 6 | 2 |
| C. Boyer, 3b | 4 | 0 | 1 | 0 | 1 | 1 |
| Bouton, p | 4 | 0 | 1 | 1 | 1 | 0 |
| Hamilton, p | 0 | 0 | 0 | 0 | 0 | 0 |
| Totals | 35 | 8 | 10 | 8 | 27 | 9 |

| Cardinals | AB | R | H | RBI | PO | A |
|---|---|---|---|---|---|---|
| Flood, cf | 3 | 2 | 1 | 0 | 1 | 0 |
| Brock, lf | 4 | 0 | 2 | 0 | 2 | 0 |
| White, 1b | 4 | 0 | 0 | 1 | 8 | 1 |
| K. Boyer, 3b | 4 | 0 | 0 | 0 | 0 | 3 |
| Groat, ss | 4 | 0 | 0 | 0 | 3 | 0 |
| McCarver, c | 4 | 0 | 2 | 0 | 5 | 0 |
| Shannon, rf | 4 | 1 | 1 | 0 | 3 | 0 |
| Maxville, 2b | 2 | 0 | 0 | 0 | 2 | 3 |
| a-Warwick | 1 | 0 | 0 | 0 | 0 | 0 |
| Bucheck, 2b | 1 | 0 | 1 | 0 | 0 | 1 |
| Simmons, p | 2 | 0 | 1 | 0 | 0 | 0 |
| Taylor, p | 0 | 0 | 0 | 0 | 0 | 0 |
| b-James | 1 | 0 | 0 | 0 | 0 | 0 |
| Schultz, p | 0 | 0 | 0 | 0 | 0 | 0 |
| G. Richardson, p | 0 | 0 | 0 | 0 | 0 | 0 |
| Humphreys, p | 0 | 0 | 0 | 0 | 0 | 0 |
| c-Skinner | 1 | 0 | 1 | 1 | 0 | 0 |
| Totals | 35 | 3 | 10 | 2 | 27 | 8 |

a-Fouled out for Maxvill in 7th. b-Grounded out for Taylor in 7th. c-Singled for Humphreys in 9th.

| | |
|---|---|
| Yankees | 000 013 020—8 |
| Cardinals | 100 000 011—3 |

E-Brock. DP-B. Richardson, Linz and Pepitone; Maxville and Groat; Linz, B. Richardson and Pepitone. LOB—Yankees 3, Cardinals 7.

2b-Tresh, Brock. HR-Maris, Mantle, Pepitone. SB-B. Richardson, S.-B. Richardson.

| | IP | H | R | ER |
|---|---|---|---|---|
| Bouton (W) | 8 1-3 | 9 | 3 | 3 |
| Hamilton | 2-3 | 1 | 0 | 0 |
| Simmons (L) | 6 1-3 | 7 | 3 | 3 |
| Taylor | 2-3 | 0 | 0 | 0 |
| Schultz | 2-3 | 2 | 4 | 4 |
| G. Richardson | 1-3 | 1 | 1 | 1 |
| Humphreys | 1 | 0 | 0 | 0 |

Bll-Bouton, 2, (Flood 2), Schultz, 2, (Mantle, Tresh), SO-Bouton, 5, (Groat, Shannon 2, K. Boyer), Simmons, 4, (Maris, Mantle, Boston, Linz, Pepitone, Tresh), Humphreys, 1, (Bouton).

## Japanese Honesty Best Policy

# *You Just Can't Throw It Away*

By JIM BECKER

TOKYO (AP) — Long-time Tokyo residents say the safest way to send money home here is to stuff a wallet full and throw it out the window of a moving taxicab.

Chances are, when you get home a Japanese man will be waiting for you to give you the wallet back, intact.

Visitors here for the Olympic games are also finding honesty in Japan is not only the best policy but seems to be some sort of state religon.

Three stories are typical, involving an athlete, an official and a lady spectator.

The athlete reported that he bought an expensive pearl necklace for his girl friend at home and left it in a taxicab.

When he returned to the Olympic village he found his taxi driver sitting in the lobby, holding the pearl necklace and looking over every athlete who went through the gate so he could give it back to the right man. And he wouldn't take a reward.

* * *

The lady spectator paid 50 cents instead of a quarter for a minor blouse-mending job at her hotel.

She spent a long day at the swimming pool and when she returned she found the Japanese seamstress had been sitting in the hotel lobby all day waiting to return the 25 cents.

* * *

And the official drank unwisely and too well of an evening and became separated from his wallet with hundreds of dollars and official badges and tickets. He had no idea where to start looking.

It took two days, but eventually a bartender's mother arrived with the wallet, money and tickets.

* * *

She and he son had spent the time tracing the man through his embassy.

They said they were sorry it took so long.

# *Artificial Ice Pioneer Dies*

Fred Sandiford, the first man in North America to install artificial ice in an arena, died Monday at the age of 83.

His first job was installing the artificial ice surface in the old Willows Arena for it's opening in 1911. He was with the Patrick-owned rink as chief engineer until the rink was destroyed by fire in 1926.

When the Willows failed to re-open the icemaker took his talents to Vancouver where he worked in a local arena until it too was ravaged by fire in 1935.

From Vancouver he journeyed to Seattle but he was lured back to Canada as icemaker in the then new New Westminster Queens Park Arena in 1951.

After a few short years in New Westminster he retired and moved back to Victoria. He was the special guest at the Esquimalt Sports Centre's old-timer game last year.

He was a member of the Britannia Branch, Canadian Legion, serving overseas in the first world war as an engineer.

He is survived by one son, Frederick in Portland and four daughters, Mrs. Alice Findler and Mrs. Eileen Smith of Victoria, Mrs. May Allan of Nanaimo and Mrs. Peggy Chard of Vancouver.

Funeral services will be held at Hayward's Chapel today at 1:30 p.m.

## Clay Calls Shot

MIAMI, Fla. (AP)—Heavyweight champion Cassius Clay, limbering up the Louisville lip, predicted Tuesday that he will knock Sonny Liston out in the second minute of the ninth round in their Nov. 16 rematch in Boston.

## SOLUNAR TABLES
### WHEN TO FISH OR HUNT

by John Alden Knight and Richard Alden Knight

According to the Solunar Tables calculated for this area, the best times for fishing and hunting today and tomorrow will be as follows (Times shown are Pacific Daylight Time):

TODAY

| A.M. | | P.M. | |
|---|---|---|---|
| Minor | Major | Minor | Major |
| 1:20 | 7:25 | 1:35 | 7:50 |

TOMORROW

| | | | |
|---|---|---|---|
| 2:05 | 8:05 | 2:15 | 8:20 |

Major solunar periods, lasting 1½ to 2 hours, dark type.
Minor periods, shorter in duration, light type.

## *Hockey Scores*

By The Canadian Press

NATIONAL LEAGUE
Boston 6, Chicago 3.

SASKATCHEWAN SENIOR
Yorkton 4, Moose Jaw 3.

SASKATCHEWAN JUNIOR
Estevan 3, Flin Flon 4.

MORE SPORT PAGES 7, 8

*For NHL*

# Good Pension Plan

TORONTO (CP) — Clarence Campbell, president of the National Hockey League, says that the current value of pension accumulated for NHL players is $3,500,000.

"This means that a player who enters NHL ranks now would receive $1,640 pension monthly at the age of 65 if he played 20 years in the league," Campbell said.

The new monthly retirement benefits, which will be ratified at a meeting of the NHL's pension society, will entitle the same player to a pension of $500, $657, $875 or $1,187 monthly if he decides to draw it at the age of 45, 50, 55 or 60.

**SAME FOR REFEREES**

Death benefits, assuming that the participant has deferred pension benefits until date of death, would amount to $182,098 at the age of 65, dropping down to $27,315 for players who have been in the league only three years.

Campbell said the same benefits apply to the referees, with one difference. The players and the clubs each put half the total amount into the fund while the NHL shares the cost with the referees.

ESQUIMALT MUNICIPAL
SPORTS CENTRE
ACTION PACKED HOCKEY
FRIDAY
7:45 p.m.
VIKINGS vs. PONTIACS
9:15 p.m.
ARMY vs. NAVY
See Vancouver Island's top amateur stars every Friday at the Sport Centre.
KEN MAXWELL—NAVY
RON GRIFFIS—PONTIACS
DAVE STONE—ARMY
GYLN HARPER—VIKINGS
Admission only 50c
Children 25c

*Rejoins Wings After Four-Year Lay-Off*

# Lindsay Back on NHL Ice

*Lindsay*

DETROIT (UPI)—The famous "Production Line" of the Detroit Red Wings has been united again.

Ted Lindsay, the highest scoring left wing in National Hockey League history, is ending four seasons of retirement and will play for the Wings tonight when they open the regular season against Toronto Maple Leafs.

Lindsay, now 39, teamed with centre Sid Abel and right winger Gordie Howe to form the best scoring line in the history of hockey during the Wings' "glory years" in the 1950s when they won eight league titles and four Stanley Cup championships.

Abel is now Detroit's general manager - coach, while Howe, the all-time scoring king (566 goals) in regular-season play, still operates on the right wing of Detroit's No. 1 line.

Lindsay started his 16-season career with the Wings in 1944. He played 13 years in Detroit, winning the league scoring title in 1949-50 and being named to the all-star team nine times.

In 1957 he was traded to Chicago and played three more years with the Black Hawks before retiring in 1960. During his 16 seasons he tallied 365 goals and 458 assists.

When he takes the ice against the Leafs he will be competing in his 1,000th NHL game.

During his four-year layoff from pro hockey, Lindsay stayed in the Detroit area, working as a television sports announcer and in advertising. But he managed to keep a tie with hockey, skating with the Wings during practices and helping to coach a prep hockey team at the Cranbrook School in Bloomfield Hills, where he lives.

Abel said, "He's been practicing with us for the past six weeks and we've been talking about his coming out of retirement. He wanted to get back into the game as a player.

"He's in shape and I'll use him on power plays and probably on the No. 2 line with Norm Ullman and Floyd Smith as regular left wing Larry Jeffrey won't dress because of an injured knee.

"Ted signed a year's contract, but if he doesn't think he can take it, he'll quit. And if we don't feel he can do the job, we'll let him go.

"But, I think he's ready to play and I think he can help us. Sure, he's 39 years old, but he was a great one and natural ability is something you never lose."

# *Leafs Sign Red Kelly*

TORONTO (UPI) — Centre Red Kelly Wednesday signed his 1964-65 contract with the defending Stanley Cup champion Toronto Maple Leafs of the National Hockey League.

Kelly returned to Toronto Wednesday from Tokyo where he represented the Canadian government at the Olympics. He met with Leaf general manager and coach Punch Imlach on arrival here.

There had been some speculation that the 37-year-old Kelly might not play this year because of his pressing political duties. He is the Liberal MP for Toronto's West York.

"I am going to dress Kelly in Detroit," said Imlach.

Leafs open their regular NHL season tonight against the Red Wings in Detroit.

Last year, Kelly, a former Red Wing, scored 11 goals and had 34 assists.

# *Hawks Blank Boston On Goal Per Period*

CHICAGO (AP) — Goalie Glenn Hall kicked out 32 shots as Chicago Black Hawks blanked the Boston Bruins 3-0 in a National Hockey League opener here Wednesday night. the loss was the second of the year for the Bruins, who opened the season Monday night against New York.

Rookie left wing John Brenneman started scoring for Chicago late in the first period when he rammed a rebound of Chico Maki's shot behind Bruins' net minder Ed Johnston.

Centre Phil Esposito put the Hawks out front 2-0 early in the middle frame when he carried the puck three-quarters of the ice and beat Johnston with a backhander from 15 feet out.

The third Chicago goal came in the final period when Johnny McKenzie poked in a rebound of a shot by rookie Doug Robinson.

The shutout was the 59th of his career for the veteran Hall, who was starting his 11th NHL campaign.

He was bothered early in the game, when a rash of penalties kept the Hawks short-handed much of the way and again in the final frame when Pierre Pilote and Al MacNeil served successive penalties, called at 6:54 and 14:12.

Boston — Goal, Johnston; defence, Green, Johnson, McCord, Westfall, Boivin; forwards, MacDonald, Kurtenbach, Balfour Dornhoefer, Bucyk, Williams, Kennedy, Olivier, Prentice, Fleming, Schock, Leiter.

Chicago—Goal, Hall; defence, Mohns, MacNeil, Pilote, Vasko, Hillman; forwards, B. Hull, Hay, Nesterenko, Stanfield, Esposito, D. Hull, Brenneman, Robinson, Maki, McKenzie, Mikita.

FIRST PERIOD

1—Chicago, Brenneman (1) (Esposito, Maki), 14:17.

Penalties—Mohns (minor, misconduct), 2:11; Green, 7:2; Fleming, 10:08; Pilote, 15:49; MacNeil.

SECOND PERIOD

2—Chicago, Esposito (2), 1:07.

Penalties—Green, 4:31; Stanfield, 9:42; Mohns, 6:38.

THIRD PERIOD

3—Chicago, McKenzie (1) (Robinson, Mikita), 11:00.

Penalties—Balfour, 2:04; Johnson, 3:02; Fleming, 5:38; Pilote, 6:54; MacNeil, 14:12.

| Shots: | | | | |
|---|---|---|---|---|
| Johnston | 10 | 12 | 13 | 35 |
| Hall | 11 | 10 | 11 | 32 |

*At Sandown Park*

# Consistent Form Despite Mud, Rain

Yesterday at Sandown Park was the kind of a day—rain on a heavy track—that seemed ideal for racing upsets but the opposite turned out to be the case.

Instead, based on mutuel betting, it was perhaps the most formful day of the 17-day thoroughbred meeting. Mutuel favorites were never out of the first three, winning twice and taking place and show money three times. And the gaps were filled in by second mutuel choices, sometimes almost co-favorites, who won four races.

*Form Chart On Page 14*

Closest thing to an upset came in the featured Invitational Handicap for three-year-olds, and it was a mild upset at best.

**RIGHT GOING**

War Summit, who had run a creditable three lengths behind Shannon Green in the second division of the Vancouver Island Derby last Saturday, found the slowed-down going the difference this time out as he beat somewhat the same field over a mile and 70 yards.

It didn't look as if he would until the real running began. Taken off the pace by jocket Al Ventrella, War Summit trailed by 15 lengths at the halfway point as All Smoke argued for the lead with Shannon Green.

**ROARS BY**

Ventrella started to move up as the field neared the backstretch turn, was in position as they straightened out for home and just roared by all of them.

All Smoke, trying the distance for the first time, outgamed Shannon Green, who had to share show money with Chalk Mark in the third dead-heat of the meeting.

Straight payoff on War Summit was $12, and the closest to that for the card was the $9 paid in the third race by Rossburn, who also found a racing strip which suited.

**BREAKAGE:** Just a reminder that there are two days of racing left, tomorrow and Saturday . . . yesterday's fifth race was the last two-year-old race of the meeting, and it must be said that the baby races, held for the first time at Sandown, were remarkably well run . . . **My Boy Jimmie**, Victoria-owned three-year-old making the third start of his brief career, ran a good one to win the maiden race which opened the card after indicating he might do that in his first start of the season last Friday . . . **Sir Lea**, at 25-1 in the fourth race the biggest overlay of the day, just about won his second race of the meeting and set up an $88.20 Exacta although highly-favored **Dark Bug** was the winner . . . mutuel play yesterday — $72,494 — was more than $5,000 down from last year.

That about balanced the books for the 15 days as compared to last year and it means about $250,000 will have to be handled on the last two days for a new record . . . richest race of the meeting, the Vancouver Island championship for a pot of $2,000 added will feature Saturday's closing card. If there are enough entries, 10 horses will start. The field should include most of the older handicappers at the grounds and some of the top three-year-olds. And if the track stays on the heavy side, **Lord Bearaw** could make it three for three.

# *Three Jockeys Out for Meet*

Only 11 riders will be available for the last two days of the Sandown Park thoroughbred meeting following disciplinary action by stewards on Wednesday.

Set down for the balance of the meeting were jockeys Dick Buisson and Billy Howe and apprentice rider Jack Phillips.

Buisson, suspended earlier in the meeting, was set down for "misjudging the distance of the sixth race on Monday, prematurely pulling up his mount, Holt's Boy."

Phillips, who was in the race for the riding championship at the meeting, was set down for the balance of the meeting plus 10 days "for an incompetent ride on Buberiou in the third race on Saturday and Howe got his balance of the meeting suspension "for failing to keep a true course with Green Again on Oct. 7."

There was no explanation for the delay of more than a week in the action on Howe.

Jockey standings:

| | Mts. | 1st | 2nd | 3rd |
|---|---|---|---|---|
| Combs | 317 | 33 | 19 | 24 |
| Finley | 36 | 33 | 33 | 16 |
| Phillips | 81 | 17 | 14 | 11 |
| Gormick | 34 | 12 | 23 | 28 |
| Ulrich | 69 | 11 | 3 | 5 |
| Sutton | 66 | 9 | 6 | 15 |
| Miller | 32 | 8 | 6 | 5 |
| Broomfield | 31 | 7 | 21 | 21 |
| Ventrella | 34 | 4 | 4 | 6 |
| Livingstone | 49 | 3 | 8 | 7 |
| Howe | 13 | 3 | 1 | 3 |
| Jones | 27 | 3 | 2 | 3 |
| Milne | 31 | 3 | 2 | 3 |
| Dodd | 21 | 0 | 3 | 2 |

# Close One For India

BOMBAY (Reuters) — India, set to make 254 runs in 445 minutes for victory, had lost three second innings wickets for 74 by the close of the fourth day's play in the second cricket Test against Australia here Wednesday.

Scores, with one day left for play, were: Australia 320 and 274; India 341 and 74 for three.

Earlier Wednesday, Australia, which won the first test in Madras, collapsed dramatically to lose its last six second innings wickets for only 28 runs.

# City Schools Plan Swim

Swimmers from elementary, junior secondary and senior secondary schools in the Victoria area will ruffle the waters of the Crystal Garden pool in the annual Victoria Amateur Swimming Club gala Oct. 24.

Students wishing to participate in the meet must be proficient in swimming at least 50 yards and have their entry forms in at the gala committee headquarters at 2248 Estevan Avenue by Saturday.

# *O.C. Soccer*

LONDON (Reuters)—Results of football matches played Wednesday night:

FOOTBALL LEAGUE CUP

Third Round

Chesterfield 3, Carlisle 3.
Bury 0, Plymouth 1.
Charlton 2, Leyton Or. 1.
Chelsea vs. Notts postponed.
Coventry 3, Mansfield 2.
Doncaster 2, Bradford 3.
Leeds 2, Aston Villa 3.
Reading 1, Fulham 1.
Rotherham 2, Swansea 2.
Stoke 3, Southend 1.
Workington 0, Blackburn 0.
Grimsby vs. Leicester postponed.
Crystal P. vs. Southampton postponed.
Sunderland vs. Blackpool postponed.
Northampton vs. Portsmouth to be arranged.

ENGLISH LEAGUE

Division I

Manchester City 3, Newcastle 0.

Division III

Bournemouth 3, Colchester 1.
Oldham 1, Bristol Rovers 2.
Crewe Alex. vs. Notts C. postponed.
Lincoln 0, Brighton 1.
Exeter 0, Brentford 0.
Rochdale 2, Chester 1.

INTER CITIES FAIRS CUP

First Round—First Leg

Everton 4, Valeringen (Oslo) 2.
Sherbourne 0, Belleirense (Lisbon) 0.

WORLD CUP QUALIFYING ROUND

Ireland 1, Switzerland 0.

*Victoria Vs. Oak Bay*

# Key Soccer Clash for Monday

| | GP | W | L | T | F | A | Pts |
|---|---|---|---|---|---|---|---|
| Oak Bay | 6 | 3 | 1 | 2 | 16 | 7 | 8 |
| Vic High | 6 | 3 | 2 | 1 | 12 | 13 | 7 |
| Mount View | 6 | 3 | 1 | 2 | 11 | 10 | 7 |
| Mount Douglas | 6 | 2 | 2 | 2 | 7 | 7 | 6 |
| Esquimalt | 6 | 2 | 3 | 1 | 8 | 11 | 5 |
| Claremont | 6 | 1 | 4 | 1 | 10 | 18 | 3 |

Yesterday's scores: Claremont 1 at Vic High 2; Oak Bay 3 at Esquimalt 0; Mount Douglas 0 at Mount View 0.

Next games: Monday—Oak Bay at Vic High, Mount View at Esquimalt, Mount Douglas at Claremont. All kickoffs at 4 p.m.

Victoria High and Oak Bay chalked up wins in the inter-high school soccer league yesterday to set themselves up for the "do or die" game Monday at Vic High between the rival clubs.

Mount View and Mount Douglas battled to a scoreless tie in the other game scheduled.

Totems moved into a second-place tie with Mount View, one point behind league-leading Oak Bay, with a 2-1 victory over Claremont.

Goals by Vic High's Doug Gregory and Claremont's Ron Sutton deadlocked the game at 1-1, but Oscar Valdal found the key for the Totems when a Claremont defender was penalized for "hands," and he fired the winner on the penalty kick in the dying minutes of the game.

Oak Bay unleashed its offensive early in the first half on two goals by Ike McKay and then followed with a single by Glen Moffat in the second half, to defeat the unwary Esquimalt Dockers, 3-0, in the other game.

# *Esquimalt Opens Hockey Season*

Esquimalt and District Hockey League opens the 1964-65 season tomorrow with its regular doubleheader at the Esquimalt Sports Centre starting at 8 p.m.

Esquimalt Pontiac Chiefs, last year's league and playoff winners, will face the University Vikings in the first game and Navy and Army will kick off their perennial rivalry in the second game.

University Vikings are confident that added strength both on the forward lines and defence will rate them as the team to beat. They backed up their claim last Friday in the all-star game when the Viking line on the "stars" collected three of the four goals scored against the Pontiacs.

Pontiacs and Navy will go with almost the same lineups they sported last year. Navy have added forward John "Wildcat" Bond to their forward line with hopes of some support for star centre Ken Maxwell.

Army have almost completely rebuilt their club and are looking forward to their second year in the league.


RACING SPECIAL
Your Best Bet
Place $2
on
CHICKEN
Pay Off
10 pieces of delicious pressure-fried chicken for your $2.
Mello-Spot
DRIVE-IN
ON GORGE ROAD
Opp. B.C. Forest Products

WATSON'S MEN'S WEAR
WATSON'S MEN'S WEAR
1435 DOUGLAS ST.
383-7025
SKI JACKETS ..$16.95
SWEATERS OF NORDIC DESIGN
In Orion, by Arrow ..... $17.95
Also Cardigans, Alpine design to ..... $29.95
TOQUES, MITS SCARVES FOR
the 'PRO' look in ski-wear
1435 Douglas Between Johnson and Pandora 383-7025

BILTMORE

SNAP-amatic
PATENTED
The Hat with brains — It shapes itself — One touch and the brim snaps perfectly every time.
Available at your Biltmore dealer in flattering new styles and colours from $8.95 to $35.00.
SNAP-amatic exclusive with
BILTMORE HATS LIMITED, GUELPH, CANADA

GOODYEAR
Tires and Retreads
as little as $1.00 DOWN and $1.00 A WEEK
See us for brake lining, wheel alignment, shocks, mufflers.
VICTORIA
LOTS OF PARKING SPACE
LTD.
EV 2-6184
Government at Herald

Woodward's
MAYFAIR
Complete 'One-Stop' AUTO SERVICE CENTRE

VISIT WOODWARD'S TIRE SHOP
FOR ALL YOUR TIRE NEEDS

Woodward's Top Quality
NYLON CORD TIRES
Buy now and save! Tires that give you maximum wear, safety and satisfaction, yet cost you less.
Super De Luxe "Red Shield"
Tubeless Blackwall 670x15, 750x14
Buy Four—Save More
SALE PRICE, each.... 17.88 Ex.
SALE PRICE, set..... 70.00 Ex.
Similar Savings on Other Sizes

| Black Tubeless | | Whitewalls | |
|---|---|---|---|
| 670x15, 750x14 | 17.88 | 800-820x15 | 25.88 |
| 710x15, 800x14 | 19.88 | 640-650x13 | 16.88 |
| 700x15, 850x14 | 21.88 | 590-600x13 | 15.88 |
| | 23.88 | | 17.88 |

All prices exchange. No charge for Installation in Our Service Station. GUARANTEED FOR LIFE OF THE TREAD.

Woodward's "Custom De Luxe" Nylon Cord TIRES
Automobile manufacturers have adopted 2-ply tires as original equipment in new cars. Trade in your old, worn-out tires now and drive with new pleasure.
670x15, 750x14 Tubeless Blackwall Each, SALE PRICE 15.88 ex.
Set of four, SALE PRICE 60.00 ex.

Woodward's 2-Ply Nylon "Standard" TIRES
Take this opportunity to install these easy-to-afford, low-priced tires.
670x15, 750x14 Tubeless Blackwall Each, SALE PRICE .. 12.88 ex.
Set of Four, SALE PRICE .. 50.00 ex.

MUD AND SNOW TIRES
The choice of motorists who seek dependable quality for safe winter driving—Choose these quality tires . . . are designed to fit Chevrolet, Ford, Pontiac, Meteor, Plymouth (most models).
• Lifetime warranty
• Installed at no extra charge
• No trade required
Tube Type 670x15 SALE PRICE, ea. 13.98
Tubeless 670x15, 750x14 SALE PRICE, ea. 15.88
Getting Your Tires at Woodward's Is Your Best Guarantee

# Blue Bomber Star Wins Rookie Prize

REGINA (CP) — Halfback Billy Cooper of Winnipeg Blue Bombers was named Wednesday as rookie of the year in the Western Football Conference.

Bob Gilles, WFC secretary, said Cooper, a product of St. James Rods, was "away ahead" of three others who were tied for second.

Cooper, 19, won in the balloting over fullback Henry Dorsch of Saskatchewan Roughriders and two members of Edmonton Eskimos, halfback Marcel Deleeuw, a product of Edmonton junior football, and end Berry Mitchellson, a draft choice from the University of Western Ontario.

VANCOUVER (CP)—When the Western Football Conference rookie-of-the-year award was announced Wednesday Dave Skrien gave a sorrowful thought for Bob Swift.

"Swift would have had an excellent chance of winning the award if he had been eligible," Skrien said. "But rules are rules, and that's the final word."

Swift, a crushing fullback, is a rookie in the league but cannot be considered for the award because regulations say a player's pre-college football must be played in Canada. He has lived in the U.S. since 1951.

Swift has scored 10 touchdowns this season compared to four by Cooper.

* * *

## Mrs. K. Lawson Golf Winner

Mrs. K. Lawson shot a net 74 to defeat Mrs. A. Sutton in the Uplands Golf Club ladies monthly medal round.

Mrs. G. Coxworth captured the Leisey Electric award and Mrs. G. Lovitt won the hidden hole prize.

*Plays Hockey Too*

# Billy Passed Up Olympics

By WALTER KREVENCHUK

WINNIPEG (CP) — Back in May, Billy Cooper ran the 220 yards in 21.6, a time that set Manitoba track buffs thinking of him as a future Olympic contestant.

It was 1.6 seconds off the recognized world mark but, considering that Cooper is just 19, it gave great promise.

"Cooper has unlimited potential as a sprinter," Mac Murray, former Manitoba branch president of the Amateur Athletic Union of Canada, said at the time.

"There's no telling how fast he'll be moving should he continue to compete in meets up to and including the Canadian Olympic trials."

At that time Cooper was also working out at the spring training camp of Winnipeg Blue Bombers of the Western Football Conference.

Murray appealed to the Bombers not to sign Cooper until he had had a chance to try for a berth on the Olympic team.

Billy considered the various factors—"I would be running against Harry Jerome . . . the trials were a long way away . . . I got what I wanted in a contract." He chose football.

And while he confesses that "track is my favorite sport," he is doing well enough on the gridiron to suggest that, all things considered, he didn't make a serious mistake.

He went into his first game, against British Columbia Lions, "kind of wondering whether I belonged."

"The first thing I noticed was how big they were."

And in a game against Saskatchewan Roughriders, the 175-pound flanker had a bone-rattling encounter with 270-pound Clyde Brock which confirmed they could hit, too.

"Everything went black," Cooper recalls. "But it was time out for a commercial on TV and I recovered enough to stay in."

While amateur track now is out of the question, he may still get a chance to display his versatility. He intends to play for Winnipeg Warriors in junior hockey this season and hopes to get an early call to join Minneapolis Bruins of the Central Professional League, a Boston Bruins farm club.

He says he has received permission from Bombers coach-general manager Bud Grant to play hockey but "he told me not to fool around with junior and semi-pro and shoot for the NHL."

Bill Frank

*On Trade Block*

# Lions Give Up on Bill Frank

VANCOUVER (CP) — Tackle Bill Frank, a major cog in British Columbia Lions' vaunted offence, has been dismissed by the Western Football Conference club.

A club announcement said that Frank will either be traded or placed on WFC commissioner Sid Halter's suspended list indefinitely.

A statement said simply that Frank has been suspended for his second violation of training rules.

But it went on:

"Club officials declined to comment further on the violation, but said he will not be reinstated—he will not play for the Lions again."

Earlier this month, Frank, 28, was fined $350 for impaired driving. The Lions later fined him an additional $500 and placed him on a strict curfew.

Frank, six-foot-seven and weighing 260 pounds, came to the club in 1962. Still an American, he was born in Denver.

Club literature says this of him: "In the short time he has been in the league Bill has earned the reputation of being one of the toughest and roughest and most respected linemen of the CFL."

Lions' coach Dave Skrein refused to elaborate, except to say "this type of thing is unfortunate for the boy and unfortunate for the team."

"We are painted with the same brush," Skrein said. "There is a tremendous stigma attached to the team after this kind of incident."

The coach told a Touchdown Club luncheon the Lions would spend the rest of the season "improving both on the field and off."

He said in an interview Frank's offensive-tackle slot would probably be filled by new import Ken Sugarman, although defensive stalwart Gus Kasapis has also worked in the offensive position.

Sugarman, a 250-pound lineman, was picked up as a late cut from the Chicago Bears of the National Football League.

Lions' general manager Herb Capozzi said notice has gone out to other CFL teams that Frank is on the block.

## Opening Day At Allan's

Draw and starting times for the Sunny Commercial Club competition at Allan's Curling Rink Sunday follow.

Division 1—9 a.m. Allan vs. Westbrime Hotel; Jim Gallagher vs. J. Reid; Bert Fee vs. J. Trueman; A. Moonie vs. Don Sexton.

Division 2—11 a.m. Paul Raike vs. J. A. Ridley; L. Silvers vs. Len Gianey; C. Bungle vs. Gordon Boyd; Bob Gallagher vs. Jeff Jones.

Division 3—1 p.m. H. Emerich vs. Chas. Coell; Jerry Brown vs. Gar Warren; Max Grund vs. Herb Wilson; Gordon Thompson vs. G. Soper.

Division 4—3 p.m. Cec. Ashton vs. R. Cowan; Abe Clarke vs. Gordon Brown; L. Nichoichuk vs. Len Bland; G. Sinclair vs. A. R. May.

Division 5—5 p.m. Ray Herrigan vs. Dorothy Alberge; Eagles vs. Al Edwards; Stan Douglas vs. Stan McCaig; Andy Steele vs. Tom Watson.

Division 6—7 p.m. Ken Work vs. B. Embelton; Walter Gallagher vs. Les Le Poidevin; Ian Wallace vs. Gordon Armstrong; Joan Wallace vs. Doug Milne.

## Baseball Meeting

General meeting of the Cosmopolitan Babe Ruth League will be held at the Gordon Head Hall Sunday starting at 8 p.m. Main business will be the election of officers.

## Minor Soccer Schedule

Following is the weekend schedule for the Victoria and District Minor Soccer Association. All divisions will see action this week.

SATURDAY

DIVISION VII-A (10:30 a.m.)
Gorge Blacks vs. Prospect Lake, Hampton; Cosmopolitan Royals vs. Saanich Employees, Majestic; Burning Optimists vs. Boys Club Reds, Lansdowne; Gorge Whites vs. Peninsula Tigers, S. J. Willis.

DIVISION VII-B (10:30 a.m.)
Peninsula Aces vs. View Royal Eagles, Sidney; Legion vs. Gorge "C," Royal Oak; Lake Hill vs. Beacon Hill, Reynolds; Boys Club Whites vs. Windsor, Pemberton.

DIVISION V (12:30 p.m.)
Boys Club vs. Oak Bay Optimists, Central Jr. High; C.B.R.T. vs. Machinists, Topaz; Gorge Blacks vs. Esquimalt Meat Marjot, Hampton; Firefighters vs. Gorge Whites, Lansdowne; Pro Pats vs. Peninsula Eagles, Majestic; Speedway vs. View Royal, Royal Oak.

DIVISION IV (12:30 p.m.)
Gorge F.C. vs. Oak Bay Optimists, Hampton; Sidney vs. Lake Hill, Sidney; Wanderers vs. Cosmopolitan Royals, Hollywood; View Royal vs. Evening Optimists, View Royal; Gorge Whites vs. Lansdowne, S. J. Willis.

DIVISION III (12:30 p.m.)
M. and A. vs. Tomahawkers, Sidney; Oak Bay Optimists vs. Canadian Scottish, Windsor; Hourigans vs. Gorge, Reynolds; Tyee Shell vs. Royal Oak, Bullen.

SUNDAY

DIVISION II (2 p.m.)
Evening Optimists vs. Cosmopolitan Royals, Hampton; Esquimalt Legion vs. Vets, Bullen; Sidney vs. Gorge, Sidney.

DIVISION I (2 p.m.)
Evening Optimists vs. Esquimalt Legion, Carnarvon; Oak Bay Optimists vs. Gyros, Oak Bay Sr. High; Eagles vs. Al's Exes, Majestic.


avoid the BIG Freeze

protect your car now with CHRYCO ANTI-FREEZE

ONLY $3.95 A GALLON INSTALLED

PURCHASE INCLUDES: GUARANTEED WINTER PROTECTION

FREE COOLING SYSTEM CHECK!

- We check radiator, heater and radiator hoses, radiator pressure cap, water pump, thermostat, all gaskets.
- Repair and replace all defective parts at low cost.
- Drain and refill radiator with Chryco Glycol Anti-Freeze.

CHRYCO ANTI-FREEZE (CASH AND CARRY) ONLY $3.29 gallon

winter change-over

NOW One Low Price $10.75

- We change engine oil
- Install oil filter, if required
- Check all lubricant levels
- Top up brake fluid and adjust brakes
- Check ignition system
- Re-align headlights
- Check wiper blades
- Check battery (Material extra as required)

EVERY CHRYCO "ALL-MAKE" PART IS BACKED BY THE CHRYCO NATIONAL WARRANTY

Suggested retail prices (installed)

DRIVE IN AT THIS SIGN FOR FAST, QUALITY, LOW-COST SERVICE.... AT THESE CHRYSLER DEALERS NOW!

ALL-MAKE WHILE-U-WAIT SERVICE

ENSIGN MOTORS LTD. 1061 YATES AT COOK 386-2411

NATIONAL MOTORS LTD. 819 YATES ST. 384-8174

indigestion is relieved quickly with NEW IMPROVED TUMS

Now, more than ever, it's TUMS for the TUMMY!



4 GREAT GAME GETTERS from REMINGTON

Every one is made with the accuracy, fire power and reliability that gets the game

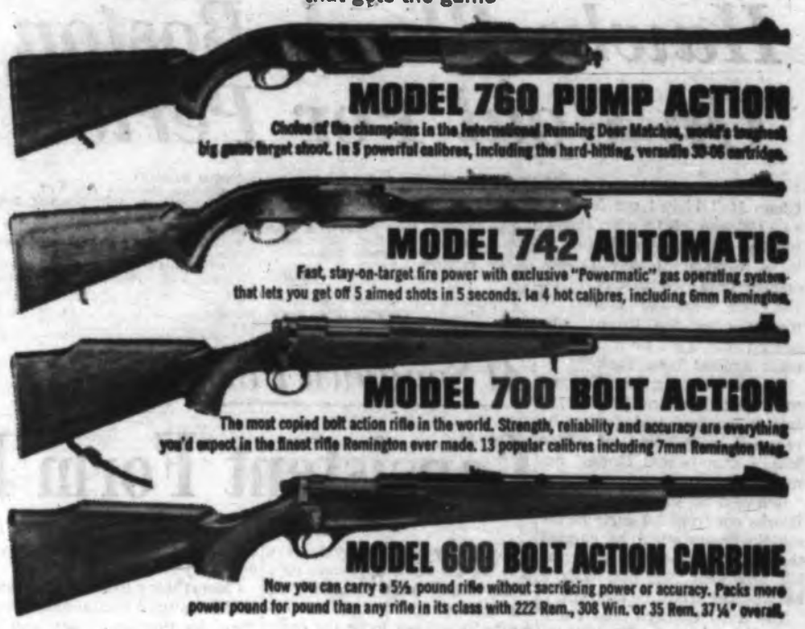

MODEL 760 PUMP ACTION — Choice of the champions in the International Running Deer Matches, world's toughest big game target shoot. In 5 powerful calibres, including the hard-hitting, versatile 30-06 cartridge.

MODEL 742 AUTOMATIC — Fast, stay-on-target fire power with exclusive "Powermatic" gas operating system that lets you get off 5 aimed shots in 5 seconds. In 4 hot calibres, including 6mm Remington.

MODEL 700 BOLT ACTION — The most copied bolt action rifle in the world. Strength, reliability and accuracy are everything you'd expect in the finest rifle Remington ever made. 13 popular calibres including 7mm Remington Mag.

MODEL 600 BOLT ACTION CARBINE — Now you can carry a 5½ pound rifle without sacrificing power or accuracy. Packs more power pound for pound than any rifle in its class with 222 Rem., 308 Win. or 35 Rem. 37¼" overall.

They all shoot as good as they look. Sold only by Authorized Remington Dealers.

Remington DU PONT

REMINGTON ARMS OF CANADA LIMITED 36 Queen Elizabeth Blvd., Toronto 18, Ontario



GORDON'S SPORTING GOODS Hillside and Quadra EV 2-5815

ROBINSON'S SPORTING GOODS "Complete Hunting Supplier" 1307 Broad 385-3429

MAYFAIR SPORTING GOODS "One Stop for Quality Sporting Goods" Mayfair Shopping Centre 385-5183

SACRIFICE SALE DRASTIC DISCOUNTS TELMAC NO MONEY DOWN

STAN WILLIAMS HUNTING and FISHING EQUIPMENT 1225 Government St. EV 4-8411

COAST TO COAST NEWSPAPERS SELL THE MOST



3 Big Selling Days

Thursday, Friday and Saturday!

EATON'S Made-to-Measure SUIT SALE

Ordinarily 79.50

Shop Thursday and Friday 'til 9 and all day Saturday! Give yourself time to see the outstanding values and handsome fabrics being offered here.

There's a wide selection of new Fall suitings awaiting your selection, to be skilfully tailored to your individual measurements and preference. Choose from British and domestic wool worsteds in new Fall weights and colours, woven for lasting neat appearance. Whatever style you prefer this is the sale for you . . . take advantage of these savings now with EATON Sale Price,

Two-Piece Suit 58.75

Two Suits for 110.00

10% extra for size 46 and over.

EATON'S Convenient Budget Terms—No Down Payment. Please allow four weeks for delivery.

EATON'S—Men's Wear, Main Floor, Phone 382-7141

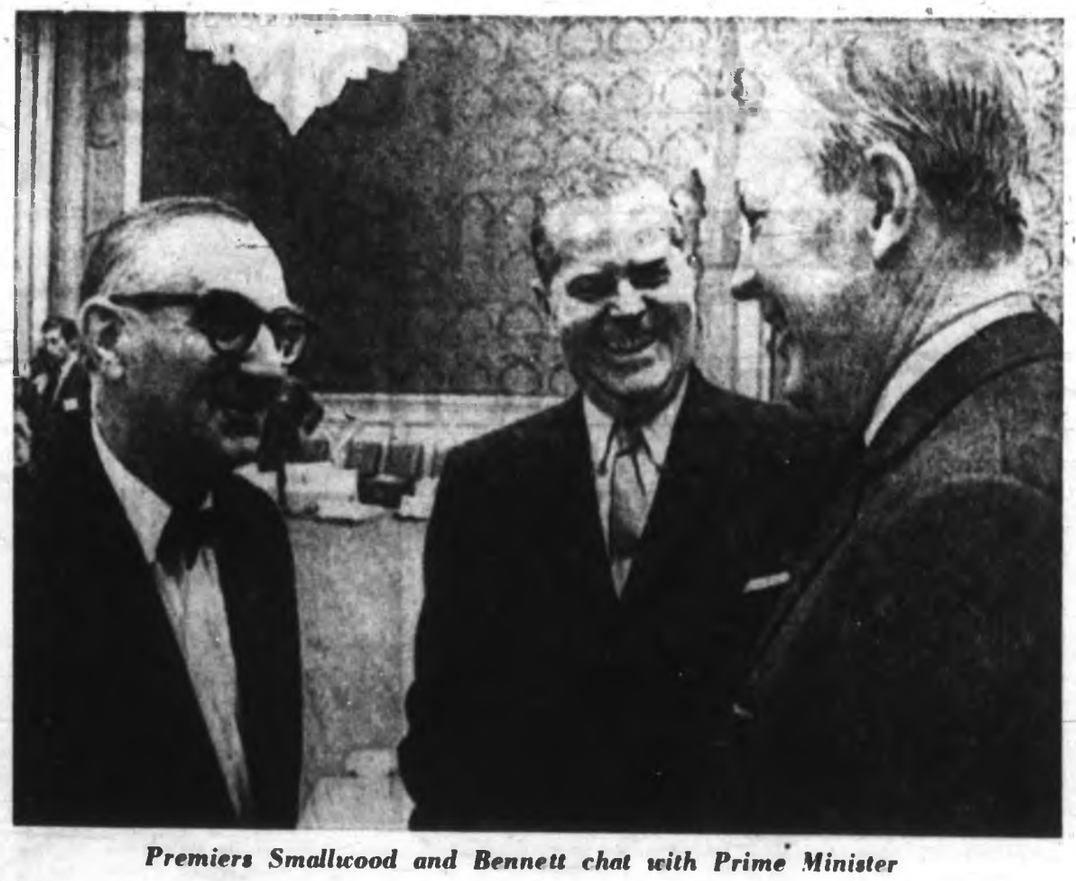

*Premiers Smallwood and Bennett chat with Prime Minister*

* * * * * *

## Pearson Calls It 'Historic Step'

# *Tax-Sharing Inquiry Launched At Federal-Provincial Talks*

OTTAWA (CP) — An inquiry that could lead to sweeping changes in the Canadian tax system was formally launched Wednesday by the federal-provincial conference.

Prime Minister Pearson described it as a historic step, leading mainly to a new tax arrangement starting in the centennial year of 1967.

He reported that Premiers Lesage of Quebec and Robarts of Ontario hailed the study in the closed conference as "a very encouraging and positive step forward" in financial relations between the provinces and Ottawa.

**TERMS OF REFERENCE**

Following are the main terms of reference for the study, to be carried out by early 1966 by a committee of federal and provincial ministers and their advisers:

1. Probable federal-provincial-municipal spending trends for 1967-72, "taking into account the broad priorities likely to be accorded by governments to expenditures on major programs that will compete for available funds."

2. "The problems involved in financing these expenditures and their relationship to the economic circumstances to be expected, the probable levels of costs of public services and facilities, and the prospective levels of government debt."

3. The general policy for shared-cost programs in 1967-72.

4. "The tax fields that should be used exclusively by the federal government and by the provinces and municipalities, and the fields in which joint occupancy is desirable."

5. Arrangements for jointly-occupied tax fields.

6. Equalization arrangements for 1967-72 and the relation of equalization payments "to the fiscal requirements and fiscal capacities of the provinces."

7. Future inter-governmental liaison on fiscal and economic matters.

**APPROVED UNANIMOUSLY**

The study was conceived at the Quebec City conference last spring. The terms of reference were drawn up Tuesday by the finance ministers of the 11 governments and were approved unanimously Wednesday by the plenary conference.

Mr. Pearson repeated to a press conference the federal assurance that the existence of the study would not preclude changes in the present tax arrangements before they expire March 31, 1967.

Premier Lesage told reporters a complete new division of taxing powers among the two levels of government could result. Premier Robarts termed it "quite a breakthrough in federal-provincial relationships."

* * *

## Pearson Joins Hall of Fame

COLUMBUS, Ohio (UPI) — An official of the International Circulating Managers Association announced Wednesday three persons, including Canadian Prime Minister Pearson, will be added to the Newspaperboy Hall of Fame.

George Hicks, circulation director of the Columbus Dispatch and Columbus Citizen-Journal and chairman of the ICMA's Newspaperboy Hall of Fame committee, said Pearson, Sen. Abraham Ribicoff, D-Conn., and Cleveland Judge Samuel Silbert were added to the hall as part of national Newspaper Week observances.

## *Thief Takes Heart Fund*

SYDNEY, Australia (Reuters) —A Greek immigrant who had saved £446 at £15 a week to pay for a heart operation for his sick mother in Athens, had the money stolen Sunday.

# *Bank Share Lower*

* * * * * *

## Bonner Suggests Cut in B.C. Holding

OTTAWA (CP)—Attorney-General Robert Bonner of British Columbia suggested Wednesday that the limit on B.C.'s interest in the proposed Bank of British Columbia be placed at 10 per cent of shares.

Mr. Bonner, appearing before the Senate banking committee, made the proposal to meet expressions of concern about the extent of the B.C. government's interest in the bank.

* * *

Under B.C. legislation, the provincial government is authorized to participate in the bank to the extent of 25 per cent of the shares.

Mr. Bonner's proposal stemmed from earlier committee hearings on a bill to incorporate the bank. During the hearings, doubts were expressed about the wisdom of provincial governments owning shares of chartered banks.

Senator T. A. Crerar (L-Manitoba) suggested Wednesday that with extensive provincial government participation the new bank's policy might conflict with monetary policies of the Bank of Canada, defeating actions of the central bank designed to influence the national economy.

*Bonner*

Mr. Bonner replied that the Bank of Canada had assured the recent royal commission on banking that its central banking powers were adequate. If they ever proved inadequate, Parliament could reinforce them.

* * *

Senator Crerar said he couldn't believe that participation of a provincial government in a chartered bank wouldn't result in friction between the chartered bank and the central bank, especially in the light of possible conflicts of regional and national interest.

Senator A. W. Roebuck (L—Ontario) said it seemed implicit that any business which did work for the government might be constrained to do its banking with the provincial government's bank.

* * *

Mr. Bonner said he disagreed. How a business did its banking was its own affair. Contracts for provincial government work were awarded on public tenders, not on what bank handled the businessman's account.

Senator Roebuck suggested that difficulties would arise in performance after awarding the contract.

The committee agreed to have its legal officers study the proposed 10 per cent limit amendment proposed by Mr. Bonner.

## Space House Builds Itself

SAN DIEGO, Calif (UPI) — Engineers at General Dynamics-Astronautics have developed a mechanism which can be landed on the moon, assemble itself into a house and be folded back into a small package when no longer needed.

## Session Opens Jan. 21

**The second session of the 27th legislative assembly of British Columbia will open at 3 p.m. Thursday, Jan. 21. A cabinet order was passed Wednesday setting the date, which is the earliest for a session since 1956.**


**GIANT** KINSMEN BINGO

TUESDAY, NOVEMBER 3, MEMORIAL ARENA

WIN A FORD MUSTANG

AND $1,000's IN CASH

Admission $2.00 — Extra Cards 50c

Tickets at Eaton's and Arena Box Office

EATON'S

Garden Shop

Wallflowers 99c

3-dozen flats. Special, 3 dozen.

Limited Quantities

Please, No Phone or Mail Orders

Sorry, No Deliveries

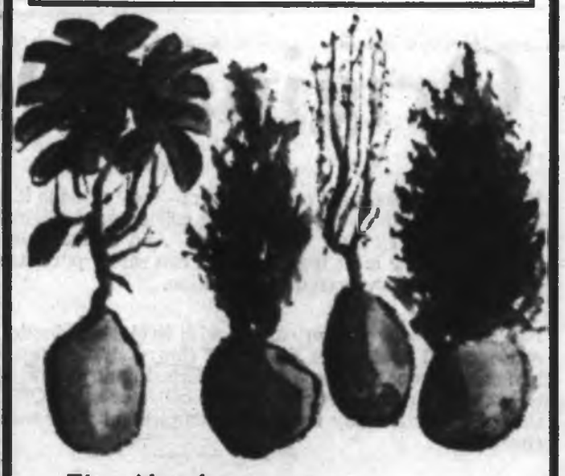

*Time Now for*

Fall Landscaping

See Our Big Selection of

SHRUBS

Buy now from our wide selection of fine, healthy shrubs for Fall planting. Spreading Junipers, Juniper Meyeri, Austrian Pine, Blue Column, Dwarf Picea Glauca, Chamboulevard, Pyracantha, Skimmia, Laurels, Acubas.

Priced from 1.89 to 6.00

Rhododendrons

A burst of beauty for your garden! Well budded, hardy types in named varieties.

Priced from 3.95 to 6.95

Clematis

Montana pink. Potted. Each 1.89

Camellias

Large pink, rose, red . . . new flowering varieties. Potted, each 1.89

Heather

Mrs. Beale summer-flowering heather. Large plants. Each 79c

Rockery Tulips

Mixed variety — provides background for Spring display. Dozen 1.55

No. 1 Grass Seed

A mixture of grasses suitable for back lawns. No clover . . . 5 pounds sow 1,000 square feet. Special, 5-lb. bag. 2.99

Bone Meal

An excellent soil conditioner! Gardens love it! Special, 10-lb. bag. 90c

Fertilizer

An all-purpose fertilizer. 4-12-8. Special, 9-lb. pkg. 99c

EATON'S—Garden Shop, Main Floor

Home Furnishings Building, Phone 382-7141

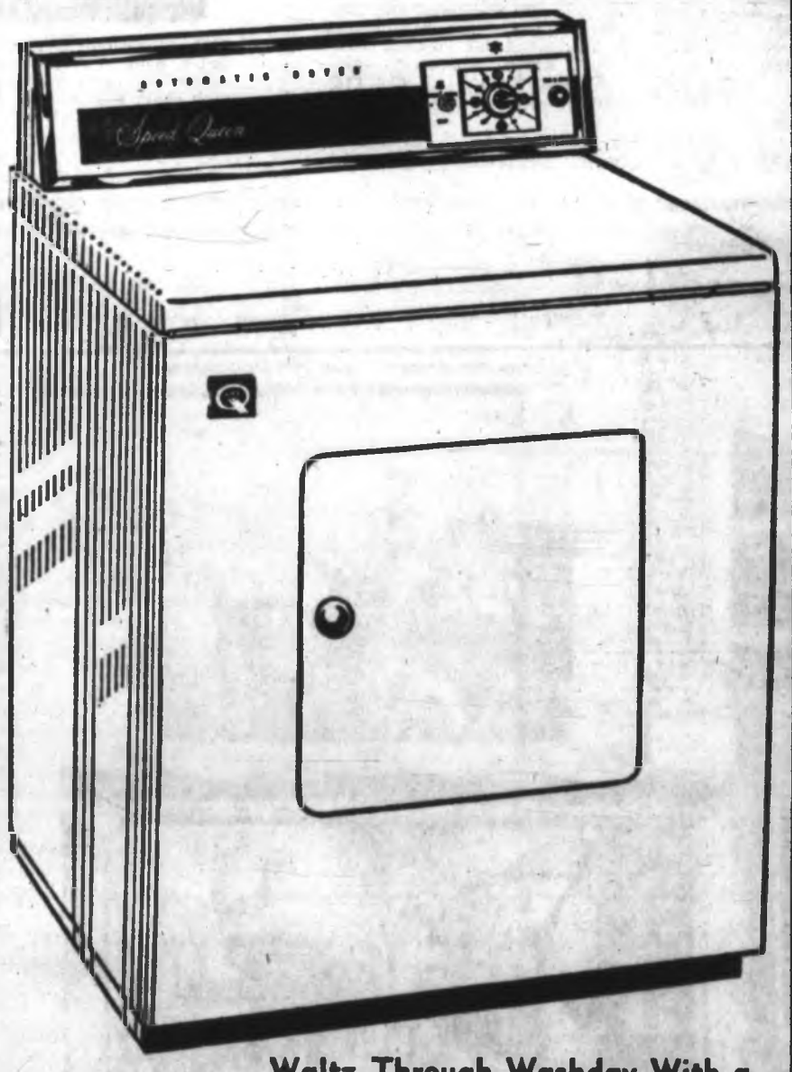

Waltz Through Washday With a

Speed Queen Dryer Model 118AC

Enjoy a "Speed Queen" dryer this fall and winter . . . at times when you need it most, and NOW while the price is LOW! Write, phone or come in today . . . arrange to have a Speed Queen in your home soon . . . then you'll waltz through washdays like a breeze!

Check these features:

- Completely automatic cycle or optional timed cycle
- Vacuum drying principle operates with less heat
- Exclusive safety door switch
- Interior light
- Two-year guarantee on all parts and labour.

Model 118AC. Special, each 198.88

NO DOWN PAYMENT, 11.00 monthly, including service charge

WIN! a trip for Two to VIENNA

the Waltz Capital of the World

Come in to EATON'S Major Appliances Department . . .

Watch a demonstration of an automatic washer and dryer

Get an entry form and enter the contest!

Main Floor, Home Furnishings Building, Phone 382-7141

BOULEVARD International

EATON'S Brings . . .

A World of Fashions

Modelled for you Thursday, Friday and Saturday in Style and Strolling Shows. See Import Originals and International Fashions from 12:15 to 1:30 in EATON'S Douglas Street window . . . and on the Main Floor and the Floor of Fashion from 2:00 to 3:30 p.m.

Look For Models Carrying Brightly Coloured Parasols!

7 o'Clock Specials

On Sale from 7 to 8 p.m. (If quantities last)

Please, No Telephone or Mail Orders

7.00 P.M. SPECIAL — Nylon Jackets—Reg. 15.95

"Jimmy Dean" style jackets of nylon fleece. Fully washable, raglan sleeves, zipper pockets. Blue, red, black, green in sizes 36 to 46. 7 o'Clock Special, each 9.99

EATON'S—Men's Wear, Main Floor

7.00 P.M. SPECIAL — Coricidin—Reg. 1.29

The tablet that is used for effective relief of the common cold. Bottles of 25 tablets. Limit: 2 to a customer. 7 o'Clock Special, each 75c

EATON'S—Toiletries, Main Floor

7.00 P.M. SPECIAL — Shortie Drapes—Reg. 3.95

Unlined cotton shortie drapes with pinch-pleating heading. 7 o'Clock Special, pair 1.99

EATON'S—Draperies, Second Floor, Home Furnishings Building

7.00 P.M. SPECIAL — Printed "Dacron"—Reg. 2.25

45-inch sarah weave for dresses or linings. Floral patterns on light-coloured backgrounds. 7 o'Clock Special, yard 98c

EATON'S—Fabrics, Third Floor

7.00 P.M. SPECIAL — For Hallowe'en Parties

Reg. 79c—paper tablecloth and matching napkins in a choice of two Hallowe'en designs. Cloth is 54"x88" and a package of 18 tissue-soft napkins. 7 o'Clock Special, set 49c

EATON'S—Stationery, Main Floor

# Thursday is Your Day to Save at EATON'S on Luxury Home Furnishings

## Hand-Cut, Hand-Polished Chandeliers

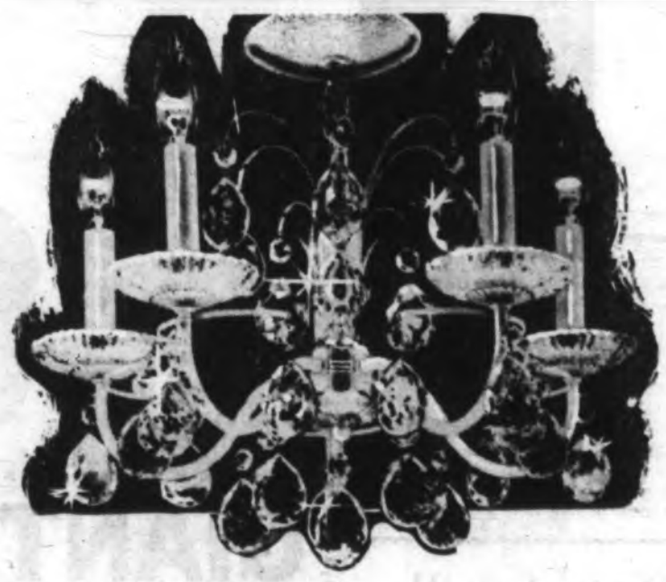

**1179—Gleaming crystal** pendants and bobeches on white-coloured metal arms with brass-coloured metal trim. Five-light style. Approx. 19" diameter. **Special, each** 33.95

**1293**—Six-candle style with brass-finished frame elegantly trimmed with cut crystal prisms. Approx. 11" diameter, 16" body depth. **Special, each** 54.95

**1194—Exquisite triple-tired** single light fixture combines 44 cut U-drops with 20 crystal pendants. Frame and canopy and chain in polished brass. Approx. 9" overall diameter. **Special, each** 29.95

**10018 — Five-candle style** ornamented with chains of crystal beads and prisms. Frame finished in colour of gold-tone. Approx. 19" diameter. **Special, each** 34.95

**1191—Single-light 2-tier fixture** in polished brass finish, with 16 crystal pendants with chain and canopy and one tier of pear-shaped crystal drops with chain and canopy. Approx. 7" diameter. **Special, each** 19.95

**10017—Single-light** close-to-ceiling fixture in polished brass finish adorned with 12 U-drops and six crystal pendants. Approx. 5¾" diameter. **Special, each** 9.95

**10017 W/B**—As above, with wall bracket. **Special, each** 11.95

**1191—Single-light 2-tier fixture** in polished brass finish, with 16 crystal pendants with chain and canopy and one tier of pear-shaped crystal drops with chain and canopy. Approx. 7" diameter. **Special, each** 19.95

**1258—The Spanish Provincial** influence in a six-light fixture decorated with lead crystal prisms. Metal frame in satin finish the colour of gold, highlighted with polished brass finish. Approx. 20" diameter. **Special, each** 74.95

**1295—Five candlelight style** (with one light in centre) lavishly decorated with spearhead and teardrop crystal prisms, bobeches and a cut crystal ball. Polished brass-finish frame. Approx. 8" diam., 16" body depth. **Special, each** 54.95

All bulbs and installations extra. 25-watt or 40-watt Belgian bulbs for chandeliers, each 85¢

**EATON'S—Lamps, Main Floor, Home Furnishings Building, Phone 382-7141**

## Direct from Europe to You!

# Original Oils

We take our berets off to our buyers—they've done it again! Back from the continent with an exciting collection of originals . . . from France, Italy, Holland and Austria. And so carefully were they chosen even the most inexperienced can safely purchase a painting from this vast and extensive selection.

Paint and colour put on canvas with lively imagination . . . from conventional landscapes, seascapes, flower studies, figures, still life and street scenes . . . to a bright scattering of abstractions. Come be your own connoisseur; your own collector of an ORIGINAL . . . they're all artistically framed to complement their own particular character.

**Special, each 79.98**

**PERSONAL SHOPPING ONLY (Please, No Telephone, Mail, or C.O.D. Orders). Because of the scope of this sale, the usual approval privileges are withdrawn. We urge you to check your wall spaces for requirements.**

**EATON'S—Paintings, Second Floor, Home Furnishings Building, Phone 382-7141**

## Now! Even Your Drapery Fabrics Are Protected by Scotchgard

Enjoy like-new draperies in your home year in and year out . . . because they're treated with "Scotchgard" . . . a process that makes them both **stain and dirt repellant.** Picture bright, clean, crisp looking drapes in your living room or bedroom . . . in an elegant, vivacious print or a soft plain finish. Fabrics are pre-shrunk and vat-dyed to resist fading, and can be either washed or dry-cleaned. Wonderful for slip covers, too!

**Special Prices:**

| | | | |
|---|---|---|---|
| **Damask print**, yard | 3.50 | **Small floral**, yard | 3.50 |
| **Large floral**, yard | 3.50 | **Textured print**, yard | 2.95 |

**EATON'S—Draperies, Second Floor, Home Furnishings Building, Phone 382-7141**

The Daily Colonist.
(ESTABLISHED 1858)

LOCAL NEWS

*Royal Oak-Highway Junction*

# Light for Busy Crossing?

Saanich council has taken a major step toward installation of a traffic signal at the intersection of Royal Oak Avenue and Patricia Bay Highway.

Council's public works committee Tuesday night recommended that the light be installed by the highways department at a cost of $1,700 to the municipality.

In a letter the department advised council it would install the signal if council would share the cost.

The signal will ease growing traffic congestion at the busy intersection and also allow children attending Royal Oak Elementary School to cross the highway safely.

* * *

But before the committee's recommendation goes before council, municipal engineer Neville Life will prepare a report on the problem of constructing a sidewalk from the junction of Quadra Street and Patricia Bay Highway to Royal Oak.

* * *

Worried parents of children who must cross the highway at a school crosswalk at Quadra have petitioned Saanich school board to provide bus service for the children until adequate safety measures are installed.

The board is expected to make a decision on the request by this weekend.

A 2,000-foot sidewalk is needed for the children to walk safely to the Royal Oak intersection and municipal officials have hinted it will be an expensive job, perhaps too expensive.

But Coun. Gregory Cook said Wednesday that council "will make every effort to solve the problem."

Coun. Cook also said he is "delighted" with the highways department decision to install the light.

A department official indicated installation of the light could take anywhere from two weeks to four months.

* * *

Mrs. Douglas Kelly, 4299 Quadra Street, who helped launch the school board petition with her husband, said she is "thrilled over the news a traffic light may be installed."

But she hoped bus service will be provided until the signal is installed.

Hankinson Hearing

# *Quash Charges Court Urged*

Application to quash charges against George K. Hankinson was made Wednesday in Victoria magistrate's court by defence counsel John C. Cowan.

Hankinson has been charged on two counts of conferring a benefit on provincial government purchasing commission chairman George Jones.

Mr. Cowan submitted to Magistrate Outler that the indictment against Hankinson does not in fact disclose any offence.

The argument of Mr. Cowan is that the indictment against Hankinson omits an "essential averment," that the benefits were conferred with respect to the dealings his client is alleged to have had with the government.

**CASE ADJOURNED**

Prosecutor Lloyd McKenzie then moved that the words "with respect to those dealings" be added to the indictment.

Magistrate Outler said he would have to consider the matter and adjourned the case until Friday morning.

The preliminary hearing of George E. P. Jones on charges of receiving unlawful benefits in connection with the purchase of two automobiles begins this morning in city magistrate's court.

## Little Bit Of Old Hawaii

**These pineapples grew in a Victoria living room from cuttings taken from a pineapple top planted by Mrs. J. P. Jensen of 888 Seymour. Commercial pineapples take two years to produce. Home-grown Victoria plants produced in three years. — (Jim Ryan.)**

## *Sex Course Preview For Parents*

Greater Victoria school board's sex education course will be unveiled to parents some time in November before being started in an unnamed junior high school Grade 8 class.

Metropolitan board of health officials read a suggested text to trustees at a meeting Wednesday night and the text was approved with minor alterations.

The changes will be made before the program is shown to parents.

At Rush Hour

## *Traffic Mishaps Injure Four*

Four people were taken to city hospitals Wednesday from accidents which gave police a busy time in rush hour traffic. One was admitted.

On the first call Cathy Flynn, 1782 Bank Street, was treated for bruises and released from Royal Jubilee Hospital. She collided with a car on Richmond near Fort Street at 4:42 p.m.

Two minutes later police were called to Cook and Mason where a car driven by Vilmos Lipsey 1425 Fernwood, had hit the rear of a car driven by Henry Mace, 329 Simcoe. Mrs. Florence Mace, a passenger in the Mace car, was treated and released from St. Joseph's Hospital.

**GOOD CONDITION**

Police were given a breather until 5:11 p.m. when they were called to Douglas Street north of Market where Mrs. Jagir Singh, 743 Market, had collided with a car while crossing Douglas St.

She was admitted to St. Joseph's for observation and was in good condition Wednesday night.

Henry Kroeger, 1566 Hampshire, a passenger in a car driven by Artmus Dupuels, 2167 Central, was taken to St. Joseph's for X-rays after the car struck a parked car at Quadra and Caledonia at 6:59. He was released after a checkup.

—Robin Clarke photos

*Unidentified nurse comforts traffic victim Cathy Flynn, 7*

## Last Year . . .

**Five research projects were sponsored in B.C. to give hope to 20,000 Canadians by the Muscular Dystrophy Association of Canada. This work can continue and expand only if you give generously to the 1964 United Appeal again . . .**

## . . . This Year

EARL BOWDEN

* * *

## Seen In Passing

**Earl Bowden** painting 30-minute meters yellow. (He lives at 331 Niagara with his wife, **Agnes**. His hobbies are swimming and fishing.) . . . **Sheron Bandet** taking a bath with her clothes on . . . **Ian Mortimer** borrowing a cigarette . . . **Debbie Hindle** on her way to a lecture . . . **Pat Scott** turning in a cartoon . . . **Iain Barr** with a big smile . . . **Brenda Lonsbury** typing a letter . . . **Ian Halket** hard at work . . . **Ken Blackwell** trying to prepare the budget . . . **Glen Hawtkins** busy at public relations . . . **Ray Poulson** looking forward to his holidays . . . **Janet Joseph** on her way to school . . . **Bob Young** holding a reunion with his dad, **Jake**, before Jake leaves for a provincial police reunion in New Westminster on Friday with **Cecil Clark**.

*Sidney Woman*

## She Has Problems That Gnaw, Bark —And May Need Aid

By GARY OAKES

Mrs. Eleanor Robinson of Sidney has problems and may need some help solving them.

Hers aren't the run-of-the-mill problems usually associated with an elderly widow who lives on welfare.

First there are the rats which almost have her home at 9545 Canora Road under siege.

* * *

No timid rodents these, but cunning bruisers who have chewed a sizable hole in the back porch and now are gnawing on the supporting timbers under the house.

As if the rats aren't bad enough, Mrs. Robinson is also going to the dogs.

She claims she can't sleep at night because of howling, barking, whining, growling, napping and generally noise-making dogs.

* * *

Mrs. Robinson says some of the dogs are constantly chained while others run loose but they all make noise—lots of noise—and she can't take it much more.

So she recently took some evasive action, first by writing to the Sidney Village Commission complaining of the rats and dogs, and then by buying some rat poison.

The village commissioners referred the rat problem to the health unit and have written Mrs. Robinson advising her to take up the dog problem with Sidney RCMP.

Police can take action against owners of dogs which are running loose but because the village doesn't have an anti-noise bylaw, nothing can be done about dogs kept in the owners' yards.

* * *

Commissioners have said they are working on an anti-noise bylaw.

Meanwhile, back at Mrs. Robinson's house, she is still under attack from the rats and dogs. In fact, they might even be joining forces to molest her.

* * *

Tuesday she started using the poison bait, filling a small pie plate and setting it back of the house.

Now she's refilling the plate every few hours and swears the rats think she's holding a banquet for them.

But a public health inspector told the Colonist it may take a week to 10 days to clean out a family of rats. "The poison bait must be fed in large doses for several days before it will kill the rats," the inspector warned.

* * *

Mrs. Robinson isn't frightened of the rats, because "I'm no chair-hopping female," but the situation is beginning to worry her.

"I'm afraid they may chew their way right into the house and I could be bitten," she says.

—Bud Kinsman

*Rat-killer Eleanor awaits victim*

## Infant's Death Accident

An infant who drowned in 18 inches of water in a pond near his home on Bennett Road in Metchosin Tuesday died accidentally.

Coroner Edmond Jorre de St. Jorre handed down the ruling Wednesday in the death of Tyrone Finnie, 22-month-old son of Mr. and Mrs. Thomas Finnie, of 4407 Bennett Road, after receiving police reports on the tragedy.

He ruled death was accidental through drowning.

The child had been playing with his three older brothers.

His father tried mouth-to-mouth respiration in an effort to restore the boy's life.

## Woman Missing

Colwood RCMP are searching for a 42-year-old woman who disappeared from her home at 606 Atkins Road in Langford Monday afternoon.

Missing is Mrs. Lavera Maxwell, who left the house between 12:30 p.m. and 10 p.m. Monday. It was not known what clothing she was wearing.

She was driving a green 1956 Meteor hardtop, licence number 72-710.

Mrs. Maxwell has a dark complexion, wears glasses, weighs 120 pounds and is five feet seven inches tall.

Anyone seeing the car is asked to get in touch with the Colwood detachment of the RCMP at GR 8-2515.

Wilkinson Road

## *Ex-Inmate Predicts Major Riot*

By TED GASKELL

There is going to be a full-scale riot at Wilkinson Road prison some day unless conditions improve, a newly-released prisoner predicts.

Surgit Singh, 39-year-old Victoria fuel dealer who has just served four months for false pretences, was asked by inmates before his release to "tell our story on the outside."

He claims prisoners at Wilkinson Road are on a bare existence diet even though some are working five days a week in the fields.

**SMALL MEALS**

"The average meal consists of two slices of bread, a small helping of potatoes, bologna and a small pat of margarine, with no second helpings."

Mr. Surgit said requests for medical attention are not refused, they are just ignored. A man could have a heart attack and die in his cell without a doctor coming near him, he said.

He complained he was allowed only one picture of his family in his cell, and the guards said more than one picture would be "obscene."

**ONE WASHBASIN**

"Men are punished for not shaving, although there is only one long washbasin and two mirrors," he said. Once Mr. Surgit was threatened with the "hole" a row of plywood enclosed cells, if he did not shave, he said. There was no soap and he shaved painfully.

He said the food is always cold and men are forced to wear dirty clothes for days on end.

"It's nothing to me personally. I don't think I'll ever be back there. But I feel I have to report on these conditions. They have a right to live as human beings," he said.

**NO COMPLAINTS**

Provincial director of correction S. R. Smith said Wilkinson Road is as good as any prison its size and age in the province.

He said it has one of the best staffs in the province and there have been no complaints from prisoners about harsh treatment or other matters.

* * *

—Jim Ryan

*Surgit*

* * *

He said the prison is visited weekly by a doctor who is able to cope with needs of the inmates.

He had investigated the accusations of Frank Robert Carlow, who escaped from the jail earlier this year, and "there was nothing to his accusations, either," said Mr. Smith.

## *Trustees Seek Cut in Costs*

Greater Victoria school trustees are still negotiating with contractor Herb Bate to try to reduce the cost of building an addition to Uplands elementary school.

The contractor submitted the low bid of $53,574.

Appropriation for the addition was $47,800. Board and contractor will discuss deletion and modifications.

Three Papers

# *Strikers Talk 'Battle'*

TORONTO (UPI) — Striking printers spoke Wednesday of a dark future for Toronto's three strikebound newspapers but declined to spell out their battle plans.

"We're doing things all along to win this strike," said Stan Bullock, chief spokesman for the Toronto typographical union, "but we're not going to make our plans public, that would tip off the police and the publishers."

**READY TO TALK**

Bullock said though that the printers on strike for more than three months, were as ready for talk as for action. "We are willing to sit down and negotiate at any time," he said.

Louis Fine, chief conciliation officer for the Ontario department of labor and considered one of the most successful mediators in Canada, said "no date has been set for a meeting."

He declined to comment on Bullock's statement that the printers had asked him to meet with the publishers.

**"BLOOD WILL FLOW"**

Bullock expressed cautious approval of a union delegate statement at last week's North Bay conference of the Ontario Federation of Labor. Nick Williams, a vice-president of Local 91 of the International Typographical Union, said "eventually blood will flow" if "police brutality continues" against the picket lines.

The union spokesman said he was "discouraged" about the small number who turned out to Tuesday night's mass labor rally here "but the spirit was good."

David Archer, president of the Ontario Federation of Labor, sounded a cautious note and urged a return to the bargaining table but executive vice-president Joseph Morris of the Canadian Congress of Labor spoke more strongly.

**"MOST IMPORTANT"**

Morris called the newspaper strike "the most important battle organized labor is waging in Canada today" and said union men must support the printers "to save men's jobs against machines."

The strike against the Globe and Mail, the Toronto Star and the Telegram was called July 9 after a year of negotiations, mainly over automation.

*Eight Elected*

# Sinclair Heads Kiwanians

Victoria Kiwanis Club elected eight members to office during a club luncheon Tuesday.

New president is Wyn Sinclair who will succeed Hugh Boraman.

Other officers: Stan Britt and Noel Lax, vice-presidents; Pat Blewett, Ron Lou-Poy, Maurice Simpson, and Robert Tracy, directors, and Viv Shoemaker, secretary-treasurer.

Induction ceremonies will be held in January.

Receiving legion of honor certificates from Lieutenant-Governor Jack Lee were long-serving members: Lee Watson, Bill Dreaper, Fred Francis, Ed Mallek, Rich Williams, Jack Fawcett, Wally Gibson, Glenn Hope, A. McDermid, Forrest Shaw and Bill Straith.

# *Health Report Awaited*

WINNIPEG (CP) — Dr. F. A. Turnbull of Vancouver, president of the Canadian Medical Association, said Wednesday the CMA is awaiting anxiously the second report of the Hall Royal Commission on health services.

Dr. Turnbull, here for the 56th annual meeting of the Manitoba Medical Association, said in an interview he rejects the first report's basic premise that maintenance of health is a social responsibility involving the state.

"We feel in the CMA that the emphasis should be on the personal responsibility of the citizen for his own health," he said.

At the same time, he said, medical services to Canada's Indians and Eskimos remain "appalling" and should be improved by the government.

**EAT HEARTILY**

Tokyo's 10,500,000 population consumes 6,000,000 pounds of rice and survives three minor earthquakes each day.


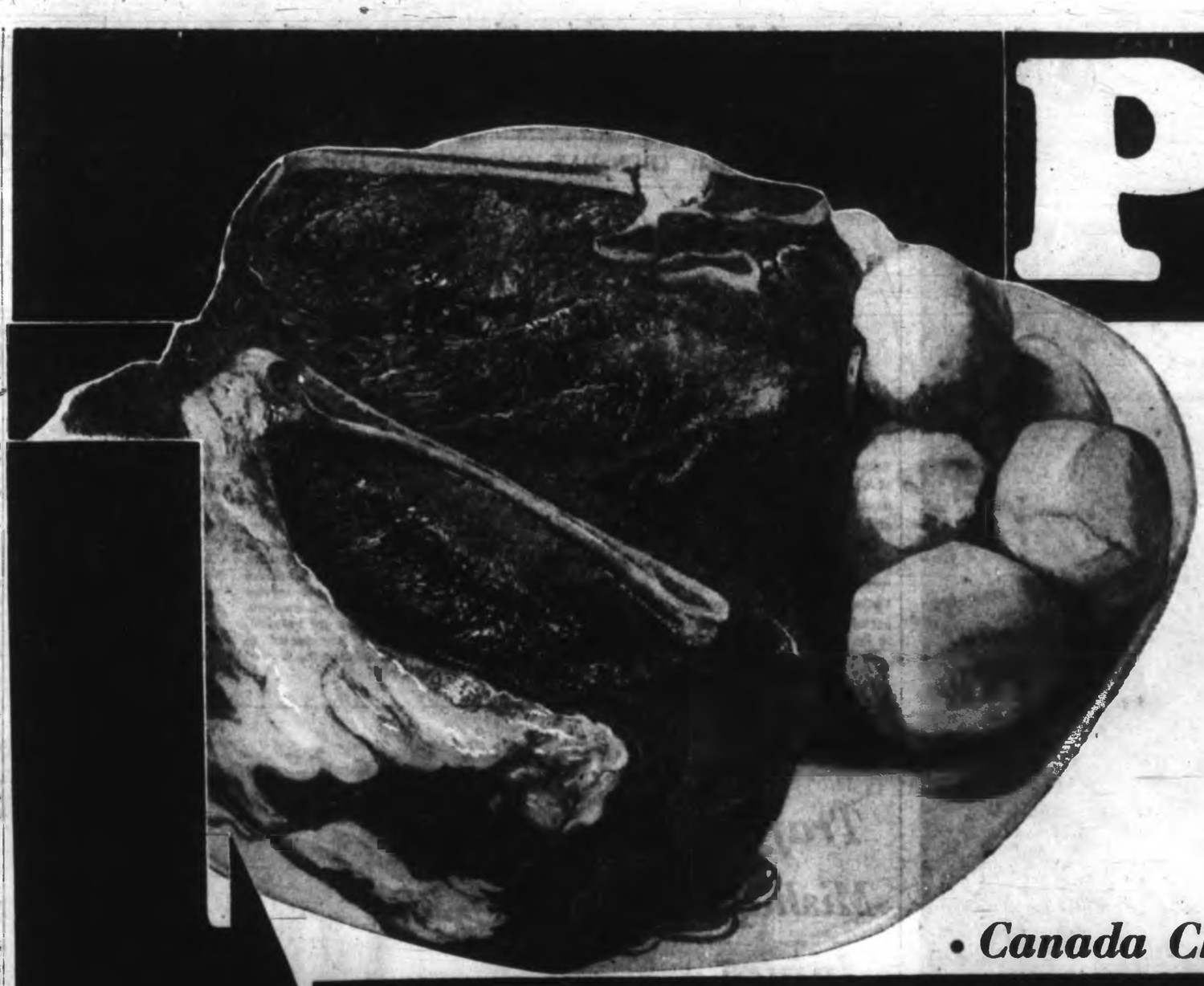

# Pot BLADE, CHUCK OR ROUND BONE

• *Canada Choice and Good*

# and Potatoes

LOCAL NO. 1 GEMS
EXCELLENT COOKERS . . . BUY AND SAVE AT THIS LOW PRICE!

10 lbs. 39¢

BE WISE — ECONOMIZE
ROOSTER COFFEE
Regular or Fine Grind
lb. 79¢
SAVE MORE AT YOUR SHOP-EASY STORE

SLICED PEACHES Better Buy, 15-oz. tin . . . . 3 for 59¢

ROBIN HOOD CELEBRATION CAKE MIXES • Assorted Pkg. 2 for 79¢

WESTON'S CREAM BISCUITS • Assorted . . . . . pkg. 69¢

PURITAN DEVILLED HAM 3 oz. tin 6 for 79¢

BE WISE — ECONOMIZE
FRUIT DRINKS
SHASTA Assorted 48-oz. tin 4 for 1.00
SAVE MORE AT YOUR SHOP-EASY STORE

WESTON'S CRACKERS 16-oz. pkg. . . . . 37¢

SHOP-EASY

Westfair Affiliate

RAISIN BREAD
Toastmaster 16-oz. loaf . . . . . 25¢

WE RESERVE THE RIGHT TO LIMIT QUANTITIES

# Roast 33¢ POUND

BE WISE — ECONOMIZE
CROSS RIB ROAST
Canada Choice Canada Good
lb. 49¢
SAVE MORE AT YOUR SHOP-EASY STORE

BE WISE — ECONOMIZE
IN THE PIECE BOLOGNA
Perfect for school lunches!
lb. 19¢
SAVE MORE AT YOUR SHOP-EASY STORE

BONELESS SHOULDER ROAST 69¢
Can. Choice, Can. Good, lb.

SHOULDER ARM BEEF ROAST 49¢
Can. Choice, Can. Good, lb.

ECONOMY PURE PORK SAUSAGE 49¢
lb.

. . . DOT WEST SAYS . . .

Not only the Bride, but many experienced cooks have trouble making gravy. And that is sad, because the trick of making good gravy is really quite easy!

BROWN GRAVY

After removing the roast from the pan, pour all the juices into a glass measuring cup or a narrow jar—and the fat will rise to the top. Spoon off the fat. Place the roasting pan on the stove over low heat and spoon into it 4 tablespoons of the fat. Cook and stir to loosen the brown bits of meat in the pan. Add 4 tablespoons flour and continue to cook and stir until the flour is a rich, dark brown. Add slowly while stirring constantly 1½ cups liquid (pan juices plus consomme or bouillon). Bring to the boiling point. Reduce heat and simmer 5 minutes. Add additional liquid if a thinner gravy is desired. Season with a generous sprinkling of salt and MALKIN'S pepper.

Special Prices In Effect Thursday, Friday, Saturday, Oct. 15, 16, 17

MALKIN'S FANCY CREAM CORN 7 for $1
15-oz. tin

OGILVIE QUICK OATS 48 oz. pkg. 49¢

NESTLE'S CHOC. QUIK Special offer! 2 lb. pkt. 89¢

SWIFT'S BEEF STEW 2 for 65¢
15-oz. tin

INSTANT COFFEE 6 oz. jar $1.19

BE WISE — ECONOMIZE
PURE STRAWBERRY JAM
Malkin's 48 oz. tin 99¢
SAVE MORE AT YOUR SHOP-EASY STORE

BE WISE — ECONOMIZE
TOMATO SOUP
Campbell's 10 oz. tin 10¢
SAVE MORE AT YOUR SHOP-EASY STORE

● SHOP-EASY STORE LOCATIONS
230 Cook St. • Shelbourne Plaza • Royal Oak Shopping Centre • 2187 Oak Bay Ave. Colwood Plaza • Cadboro Bay Shopping Centre
Shop 9:00 a.m. to 9:00 p.m. Monday through Friday; 9:00 a.m. to 6:00 p.m. Saturday, at the Shop-Easy stores located in the Shelbourne and Colwood Plazas.
Share the UNITED way

SHOP-EASY
Westfair Affiliate


*Russian Flight*

# Illness Cut Orbits?

By FRED W. COLEMAN

MOSCOW (AP) — Several factors pointed Wednesday to a possibility that scientist Konstantin Feoktistov, eldest of the three-man crew of the Soviet space ship Voskhod (Sunrise), became sick on the ship's relatively brief circling of the earth.

Peaked appearances of Feoktistov in television broadcasts from orbit, photographs of him after landing and a delay of the crew in coming to Moscow for the traditional Red Square celebration pointed to trouble.

**GAME BUT GRIM**

Col. Vladimir Komarov, 37, the spaceship's commander, and Dr. Boris Yegorov, 27, a physician, looked cheerful in photographs of the three men after the landing Tuesday that were released by official Soviet news agencies.

Feoktistov, 38, looked game but grim.

This heightened speculation among non-Communist circles in Moscow that the spaceship's flight ended sooner than was originally planned. A launching announcement Monday about testing conditions for "a long flight" started the speculation.

**BACK EARLIER**

In London, a leading British space authority, Sir Harrie Massey, suggested Tuesday that illness among the crew might have brought the astronauts back to earth earlier than planned.

The Voskhod landed after 16 orbits in 24 hours, 17 minutes. Six previous Soviet space flights, all by one - astronaut capsules, have averaged 43 orbits.

One purpose of sending the doctor and the scientist along with the commander on the trip was to get direct, professional tests of the reactions of man to space travel.

**HOLDING ARM**

Feoktistov may have failed the tests for holding up physically in the weightless conditions of space.

One picture of the astronauts' arrival in Kustanay, to which they were flown after coming down in a virgin lands farming region near southwestern Siberia, showed a military man holding Feoktistov's arm to help him walk.

Moscow prepared a big weekend welcome for the Soviet Union's newest space heroes, who were still being checked over and questioned at Kustanay, 1,000 miles east of the capital. They were expected in for a gala celebration Saturday or Sunday.

# *Organists Plan Workshop*

Organ builder Hugh Spilker will speak about the historic organ in the Church of Our Lord, to the Victoria Chapter, Royal Canadian College of Organists annual choral workshop at 8 p.m. Saturday in Cridge Memorial Hall.

Also on the workshop program is a demonstration choir composed of members of the college under the direction of C. C. Warren and Gerard Oteman.

# Victorians Make TV Headlines

Two Victoria women were in Toronto this week as guests of the panel show Front Page Challenge.

The subject was the Christmas in December campaign waged in Victoria two years ago at the instigation of Mrs. E. G. MacMinn, of 2850 Lansdowne, and Mrs. Pamela Collins, of 1443 Wende.

They started the work in 1962 and a committee took over last year to try to prevent too early exploitation of Christmas.

The TV show will be broadcast Dec. 8.

**BUILDINGS UP, DOWN**

In New York City, demolition rivals construction as a money-winning business. In 1963 some 3,700 buildings were torn down.

# OFFICIAL FORM CHART

Copyright (1964) by the McMurray Publishing Co., Ltd.

SANDOWN PARK, SIDNEY, B.C.
Fifteenth Day, Wednesday, October 14, 1964

**7779** FIRST RACE—Maiden claiming, purse $650. For maiden three-year-olds and upward. Three-year-olds, 117 lbs.; older, 123 lbs. Claiming price $800. Purse divided: First, $390; second, $130; third, $70; fourth, $55; fifth, $20. SIX AND ONE-HALF FURLONGS

| Index | Horse and Owner | PP | Wt | St | ¼ | ½ | Str | Fin | Jockey | Odds$1r |
|---|---|---|---|---|---|---|---|---|---|---|
| 7756 | My Boy Jimmie 5 (JhanBr) | 3 | *111 | 3 | — | 2hd | 1hd | 1½ | 1¹ | Phillips | 2.75 |
| 7756 | Hawks Echo 5 (GWalton) | 4 | *105 | 1 | — | 3¹ | 2¹ | 2¹ | 2¹ | Combs | .85 |
| 7756 | Tell Anna 5 (CRWalker) | 1 | 110 | 5 | — | 1hd | 3¹ | 3¹ | 3¹ | Cormack | 5.80 |
| 7764 | Miss Simon 3 (BirdsView) | 6 | 109 | 2 | — | 5½ | 5¹ | 6¹ | 4¹ | Jones | 30.75 |
| 7756 | Red Nictrum 3 (WSGilker) | 5 | 119 | 6 | — | 7¹ | 6¹ | 4hd | 5½ | Meade | 13.15 |
| 7764 | Lorna May 4 (GSmith) | 2 | 117 | 4 | — | 4¹ | 4¹ | 5hd | 6¹ | Broomfield | 5.05 |
| 7693 | Aqualate 3 (DrGPettit) | 7 | *112 | 7 | — | 6¹ | 7¹ | 7¹ | 7¹ | Milne | 26.35 |
| 7756 | Friary Lark 4 (MLambert) | 3 | 117 | 3 | — | 8 | 8 | 8 | 8 | Ventrella | 33.35 |

| $2 MUTUELS | Str. | Pl. | Sh. | Winner |
|---|---|---|---|---|
| (6) My Boy Jimmie | $7.50 | $3.10 | $2.80 | Br g 3 Eddie's Boy-Aacot Belle |
| (4) Hawks Echo | — | $2.40 | $2.20 | Trained by |
| (1) Tell Anna | — | — | $3.30 | L. E. Johnson |

QUINELLA (MY BOY JIMMIE TO HAWKS ECHO) PAID $9.50

At post and off at 2.09. Time, :23 4-5, :46 3-5, 1.15 1-5, 1.22. Weather, cloudy. Track, muddy. Start, good. Won, driving. Winner entered to be claimed for $800. Handle, $3,135. Quinella pool, $6,382.

MY BOY JIMMIE fought for lead through early stages, finally moving out to clear advantage approaching quarter pole and moving away to win by good margin. HAWKS ECHO tried to take over in run from gate, was unable to do so and had to be satisfied with second place. TELL ANNA was a solid contender throughout.

Overweight—Tell Anna (1), Hawks Echo (1), Red Nictrum (2), My Boy Jimmie (4). Declared—Nori B., Sprees Lass, Tirene.

**7780** SECOND RACE—Claiming, purse $650. For three-year-olds and upward, maidens and winners of one race. Three-year-olds, 117 lbs.; older, 123 lbs. Non-winners in 1964 allowed 3 lbs.; maidens allowed 5 lbs. Claiming price $1,000; if for $800 allowed 3 lbs. Winners preferred. Purse divided: First, $390; second, $130; third, $70; fourth, $35; fifth, $20. SIX AND ONE-HALF FURLONGS

| Index | Horse and Owner | PP | Wt | St | ¼ | ½ | Str | Fin | Jockey | Odds$1r |
|---|---|---|---|---|---|---|---|---|---|---|
| 7737 | Border Spy 3 (AMatthew) | 6 | 112 | 3 | — | 2hd | 1hd | 1½ | 1¹ | Jones | 2.70 |
| 7764 | Rani Jhansi 3 (MrMrsGill) | 3 | *105 | 5 | — | 5¹ | 3¹ | 3¹ | 2nk | Combs | 4.85 |
| 7747 | Dark Runner 3 (Milburn) | 2 | *107 | 6 | — | 6hd | 5¹ | 4hd | 3¹ | Finley | 2.60 |
| (7756) | Banquet Knight 3 (Burwyk) | 1 | 122 | 1 | — | 1½ | 2¹ | 2¹ | 4¹ | Miller | 3.30 |
| 7755 | Ruthton 7 (WTHobson) | 7 | *111 | 7 | — | 7 | 7 | 5¹ | 5½ | Phillips | 21.65 |
| 7709 | Corval 3 (ACThistle) | 4 | *117 | 4 | — | 3¹ | 6¹ | 6hd | 6½ | Livingstone | 8.30 |
| 7745 | Aldmfast 3 (MrMrsOlson) | 5 | 110 | 2 | — | 4½ | 4hd | 7 | 7 | Cormack | 4.65 |

| $2 MUTUELS | Str. | Pl. | Sh. | Winner |
|---|---|---|---|---|
| (6) Border Spy | $7.40 | $4.60 | $3.10 | Blk g 3 Simonsworth-Skylume |
| (3) Rani Jhansi | — | $4.80 | $3.30 | Trained by |
| (3) Dark Runner | — | — | $3.00 | B. J. Fisher |

At post and off at 2.39. Time, :22 3-5, :45 1-5, 1.15 3-5, 1.22 3-5. Weather, cloudy. Track, muddy. Start, good. Won, driving. Winner entered to be claimed for $1,000. Handle, $6,578.

BORDER SPY was on outside of three horses rounding first turn but was hustled down backstretch, gradually taking over after shaking off Banquet Knight turning for home and drew out to clear lead. RANI JHANSI moved up on far side, went steadily, could never take over—but proved best of balance. DARK RUNNER was well back in early stages then saved ground on rail through final quarter to move up to be third. BANQUET KNIGHT tired in last eighth.

Overweight—Banquet Knight (5), Dark Runner (3), Rani Jhansi (1), Corval (5), Aldmfast (1), Ruthton (2). Declared—Aleja, Kyron.

**7781** THIRD RACE—Claiming, purse $650. For three-year-olds and upward, which have not won two races in 1964. Three-year-olds, 117 lbs.; older, 123 lbs. Non-winners in 1964 allowed 3 lbs. Claiming price $800. Winners in 1964 preferred. Purse divided: First, $390; second, $130; third, $70; fourth, $55; fifth, $20. SIX AND ONE-HALF FURLONGS

| Index | Horse and Owner | PP | Wt | St | ¼ | ½ | Str | Fin | Jockey | Odds$1r |
|---|---|---|---|---|---|---|---|---|---|---|
| 7778 | Rossburn 5 (ARAndrews) | 6 | *115 | 3 | — | 2½ | 1½ | 1¹ | 1½ | Finley | 3.50 |
| 7770 | Tintillion 4 (BurnStable) | 2 | *115 | 1 | — | 1¹ | 2¹ | 2¹ | 2¹ | Combs | 1.15 |
| 7759 | Chatsworth 7 (ACThistle) | 1 | *117 | 6 | — | 3nk | 3¹ | 3¹ | 3¹ | Livingstone | 2.50 |
| 7770 | Glory Sweep 9 (LABillings) | 3 | 123 | 5 | — | 5 | 5¹ | 4½ | 4¹ | Broomfield | 6.95 |
| 7771 | Regal Lark 9 (ABenson) | 5 | 122 | 2 | — | 5¹ | 6¹ | 6¹ | 5¹ | Miller | 24.90 |
| 7756 | March Gale 4 (MrsJohnson) | 5 | *112 | 4 | — | 4¹ | 4hd | 5¹ | 6½ | Phillips | 12.50 |
| 7778 | Miss Stephat 4 (AMunro) | 7 | 120 | 8 | — | 6¹ | 7¹ | 7½ | 7½ | Cormack | 40.20 |
| 7768 | Slice 8 (PanoramaRanch) | 4 | 120 | 7 | — | 7¹ | 8 | 8 | 8 | Milne | 18.05 |

| $2 MUTUELS | Str. | Pl. | Sh. | Winner |
|---|---|---|---|---|
| (6) Rossburn | $9.80 | $3.20 | $2.80 | B g 5 Sergeant Don-Junella |
| (2) Tintillion | — | $3.70 | $2.40 | Trained by |
| (1) Chatsworth | — | — | $2.00 | A. R. Andrews |

At post and off at 3.06. Time, :22 4-5, :47 3-5, 1.13 3-5, 1.20 4-5. Weather, cloudy. Track, muddy. Start, good. Won, easily. Winner entered to be claimed for $800. Handle, $7,352.

ROSSBURN lay on heels of early pacemaker, took over on backstretch and drew out to win unextended. TINTILLION went into lead when break came, set pace for three-eighths then was headed by winner but had no trouble with balance of field; CHATSWORTH went evenly back of first two.

Declared—Noldark, Indian Springs, Wonderbird, Little Rooster.
Overweight—Chatsworth (2), Regal Lark (2).

**7782** FOURTH RACE—Claiming, purse $650. For three-year-olds and upward, which have not won three races in 1964. Three-year-olds, 117 lbs.; older, 123 lbs. Non-winners of two races in 1964 allowed 3 lbs.; non-winners in 1964 allowed 5 lbs. Claiming price $1,000; if for $800 allowed 3 lbs. Winners in 1964 preferred. Purse divided: First, $390; second, $130; third, $70; fourth, $35; fifth, $20. SIX AND ONE-HALF FURLONGS

| Index | Horse and Owner | PP | Wt | St | ¼ | ½ | Str | Fin | Jockey | Odds$1r |
|---|---|---|---|---|---|---|---|---|---|---|
| (7770) | Dark Bug 4 (AMunro) | 2 | 117 | 4 | — | 3¹ | 2¹ | 2hd | 1¹ | Cormack | 1.20 |
| 7768 | Sir Lea 5 (GMillerJr) | 7 | 117 | 6 | — | 6 | 6 | 5¹ | 3¹ | Ventrella | 25.05 |
| 7756 | Dark Ginger 4 (CHoegard) | 5 | *115 | 3 | — | 2½ | 1hd | 1½ | 3½ | Finley | 5.70 |
| 7769 | Totem Miss 5 (ABMcLean) | 6 | *111 | 2 | — | 7¹ | 4½ | 4½ | 4¹ | Phillips | 12.40 |
| 7769 | Ace Emperor 3 (Reynolds) | 3 | *117 | 1 | — | 1hd | 2¹ | 2¹ | 5½ | Livingstone | 9.55 |
| 7769 | Canadian Downs 4 (Fisher) | 5 | 117 | 5 | — | 6nk | 5¹ | 6¹ | 6nk | Combs | 3.25 |
| 7769 | Brown Wheat 7 (WSquelch) | 4 | 122 | 8 | — | 5hd | 7¹ | 7¹ | 7¹ | Miller | 6.30 |
| (7762) | Tiamine 9 (NetaSouthern) | 1 | *112 | 7 | — | 4½ | 6hd | 8 | 8 | Milne | 8.55 |

| $2 MUTUELS | Str. | Pl. | Sh. | Winner |
|---|---|---|---|---|
| (7) Dark Bug | $4.40 | $2.30 | $2.60 | Dk b f 4 Dark Hawk-Miss Humbug |
| (7) Sir Lea | — | $16.20 | $6.00 | Trained by |
| (8) Dark Ginger | — | — | $3.30 | A. Munro |

EXACTO (DARK BUG TO SIR LEA) PAID $88.20

At post and off at 3.34. Time, :22 3-5, :47 4-5, 1.15, 1.21 3-5. Weather, cloudy. Track, muddy. Start, good. Won, driving. Winner entered to be claimed for $1,000. Handle, $8,988. Exacta pool, $7,755.

DARK BUG lay in good position back of pacemaker and when asked for speed at head of stretch responded gamely, getting to top approaching wire. SIR LEA, well back for a half, closed fast on rail through last quarter and almost got up to take it all. DARK GINGER went out with Ace Emperor to set pace, disposed of latter at head of stretch but did not have enough left to hold advantage safe. Overweight—Ace Emperor (3), Totem Miss (2).
Declared—Milady Pleases, Sprees Fancy, Flying Sea Spray, Bay Toe.

**7783** FIFTH RACE—Allowance, purse $650. For two-year-olds, 118 lbs. Winners to carry an additional 2 lbs. for each race won. Maidens allowed 5 lbs. Winners preferred. Purse divided: First, $390; second, $130; third, $70; fourth, $35; fifth, $20. SIX AND ONE-HALF FURLONGS

| Index | Horse and Owner | PP | Wt | St | ¼ | ½ | Str | Fin | Jockey | Odds$1r |
|---|---|---|---|---|---|---|---|---|---|---|
| 7751 | Sir Kit 2 (GlenrossFarm) | 2 | 117 | 5 | — | 4½ | 4hd | 2¹ | 1½ | Ulrich | 1.90 |
| 7751 | Jeaneelz 2 (MsArmstrong) | 4 | 117 | 1 | — | 1½ | 1½ | 1hd | 2½ | Finley | 4.35 |
| 7751 | Flying Dale 2 (WWellburn) | 1 | 117 | 3 | — | 3¹ | 3¹ | 3¹ | 3¹ | Cormack | 1.30 |
| (7499) | Rebel Hawk 2 (ASmith) | 5 | 115 | 2 | — | 2½ | 2hd | 4¹ | 4¹ | Broomfield | 3.65 |
| 7720 | Willaw 2 (JKOLewis) | 6 | 112 | 4 | — | 5 | 5 | 5 | 5 | Combs | 8.35 |

| $2 MUTUELS | Str. | Pl. | Sh. | Winner |
|---|---|---|---|---|
| (2) Sir Kit | $5.80 | $3.20 | $2.30 | B c 2 Consider 2nd-Miss Kitty |
| (4) Jeaneelz | — | $3.60 | $2.40 | Trained by |
| (1) Flying Dale | — | — | $1.30 | W. J. Lochead |

At post and off at 4.02. Time, :21 3-5, :47 2-5, 1.14 4-5, 1.21 2-5. Weather, cloudy. Track, muddy. Start, good. Won, handily. Handle, $7,352.

SIR KIT permitted early pacesetters to move away in first three-eighths then was shaken up, gained steadily, came on outside turning for home, took over and was going away at end. JEANEELZ sprinted to top from break, set pace to final eighth, gave way to winner but held others. FLYING DALE tried to move up to take over but was not good enough.

Declared—Dark Hawk Boogie, Sea Beau Ne. Overweight—Jeaneelz (3).

**7784** SIXTH RACE—Claiming, purse $650. For three-year-olds and upward. Three-year-olds, 117 lbs.; older, 123 lbs. Non-winners of three races in 1964 allowed 3 lbs.; non-winners of two races in 1964 allowed 5 lbs.; non-winners in 1964 allowed 7 lbs. Claiming price $1,250; if for $1,000 allowed 5 lbs. Purse divided: First, $390; second, $130; third, $70; fourth, $35; fifth, $20. SIX AND ONE-HALF FURLONGS

| Index | Horse and Owner | PP | Wt | St | ¼ | ½ | Str | Fin | Jockey | Odds$1r |
|---|---|---|---|---|---|---|---|---|---|---|
| 7753 | Patricia Ham 4 (AJarvis) | 1 | *107 | 5 | — | 2½ | 2hd | 1hd | 1½ | Combs | 2.75 |
| 7761 | Tenselon 3 (GeoStrokSilk) | 4 | *109 | 1 | — | 1½ | 1¹ | 2½ | 2hd | Milne | 1.60 |
| 7761 | Dr. Peace 5 (TWMartin) | 3 | *115 | 4 | — | 5 | 5 | 3¹ | 3¹ | Finley | 1.50 |
| 7753 | Holly Road 5 (MMcKean) | 2 | 120 | 3 | — | 3¹ | 3¹ | 4¹ | 4¹ | Ventrella | 9.20 |
| 7768 | Some Royal Flush 3 (Mrks) | 6 | 109 | 2 | — | 4½ | 4¹ | 5 | 5 | Ulrich | 10.85 |

| $2 MUTUELS | Str. | Pl. | Sh. | Winner |
|---|---|---|---|---|
| (1) Patricia Ham | $5.80 | $2.80 | $2.30 | Dk b f 4 Lazy Jo-Estrella Ham |
| (3) Tenselon | — | $3.80 | $2.30 | Trained by |
| (4) Dr. Peace | — | — | $2.20 | A. R. Ough |

At post and off at 4.30. Time, :22, :46, 1.14 4-5, 1.21 4-5. Weather, cloudy. Track, muddy. Start, good. Won, driving. Winner entered to be claimed for $1,250. Handle, $8,755.

PATRICIA HAM lay back with speed in reserve to last quarter then moved up when asked, made way to front and was well in the clear at end. TENSELON took command of field in run from gate, opened up on field, was given a breather going down far side, opened up again on top turn but could not hold winner in final drive. DR. PEACE tried to run leaders down in last quarter but was unable to do so. Overweight—Tenselon (2). Scratch—Orista.

**7785** SEVENTH RACE—Invitational, purse $700. An invitational handicap for three-year-olds. Purse divided: First, $425; second, $145; third, $75; fourth, $35; fifth, $20. MILE AND SEVENTY YARDS

| Index | Horse and Owner | PP | Wt | St | ¼ | ½ | ¾ | Str | Fin | Jockey | Odds$1r |
|---|---|---|---|---|---|---|---|---|---|---|---|
| 7768 | War Summit 3 (HighLife) | 7 | 116 | | 7 | 7 | 6½ | 3½ | 1nk | Ventrella | 5.00 |
| (7732) | All Smoke 3 (MrsKipling) | 6 | 112 | | 2hd | 2¹ | 2¹ | 2¹ | 2¹ | Phillips | 8.55 |
| (7768) | Shannon Green 3 (McDrish) | 2 | 117 | | 3¹ | 1¹ | 1¹ | 1hd | 3¹ | Finley | 1.65 |
| 7768 | Chalk Mark 3 (CrossCline) | 3 | 114 | | 5½ | 5¹ | 5½ | 4¹ | 3¹ | Combs | 3.60 |
| 7768 | Harlion 3 (CrossStable) | 4 | 113 | | 6¹ | 6¹ | 7 | 5¹ | 5¹ | Cormack | 5.10 |
| 7769 | Edrass Magic 3 (BusyBith) | 1 | 110 | | 4¹ | 4hd | 3hd | 7 | 6½ | Milne | 15.10 |
| 7769 | Risky Skies 3 (WarrenFm) | 5 | 117 | | 5½ | 3hd | 4¹ | 6¹ | 7 | Broomfield | 11.15 |

| $2 MUTUELS | Str. | Pl. | Sh. | Winner |
|---|---|---|---|---|
| (7) War Summit | $13.00 | $7.20 | $3.60 | B g 3 Akimbo-War Union |
| (6) All Smoke | — | $6.80 | $2.40 | Trained by |
| †(3) Shannon Green | — | — | $2.10 | Allan Jack |
| †(3) Chalk Mark | — | — | $2.10 | †—Dead heat for third. |

At post and off at 5.03. Time, :24 1-5, :48, 1.15, 1.40 3-5, 1.47 1-5. Weather, cloudy. Track, muddy. Start, good. Won, driving. Handle, $9,202.

WAR SUMMIT was taken off early pace, waited to final quarter then came strongly, wore leaders down and was drawing clear approaching finish. ALL SMOKE battled for lead all the way and held on gamely to get second money. SHANNON GREEN was driven to front after a quarter, set pace to head of stretch then gave way and just managed to hang on long enough to get dead heat for third place with CHALK MARK.

Declared—W. R. Lad.

**7786** EIGHTH RACE—Claiming, purse $650. For three-year-olds and upward, which have not won two races in 1964. Three-year-olds, 117 lbs.; older, 123 lbs. Non-winners in 1964 allowed 3 lbs. Claiming price $1,000; if for $800 allowed 3 lbs. Winners in 1964 preferred. Purse divided: First, $390; second, $130; third, $70; fourth, $35; fifth, $20. MILE AND SEVENTY YARDS

| Index | Horse and Owner | PP | Wt | St | ¼ | ½ | ¾ | Str | Fin | Jockey | Odds$1r |
|---|---|---|---|---|---|---|---|---|---|---|---|
| 7773 | Pils Friday 7 (GBremner) | 1 | 120 | 1 | 1¹ | 1½ | 1½ | 1¹ | 1¹ | Cormack | 1.80 |
| 7749 | Miss Sierra 6 (Sherwood) | 5 | *109 | 3 | 3¹ | 2¹ | 2¹ | 2¹ | 2hd | Dodd | 11.90 |
| 7765 | Miss Consuelo 5 (Knowles) | 7 | *107 | 6 | 7 | 4¹ | 4¹ | 3½ | 3¹ | Finley | 2.00 |
| 7759 | Miss Ky Lea 4 (GBennett) | 6 | 117 | 7 | 5½ | 6hd | 6¹ | 4¹ | 4¹ | Broomfield | 8.65 |
| 7749 | Our Pal 4 (MrsPMiller) | 2 | *112 | 2 | 2¹ | 4½ | 5¹ | 6¹ | 5hd | Milne | 18.45 |
| 7765 | Lynns First 6 (GJamieson) | 4 | *109 | 5 | 4¹ | 5½ | 3hd | 5¹ | 6¹ | Combs | 14.70 |
| (7746) | Flying Lupine 6 (RidgeCr) | 8 | *117 | 4 | 6¹ | 7 | 7 | 7 | 7 | Livingstone | 2.35 |

| $2 MUTUELS | Str. | Pl. | Sh. | Winner |
|---|---|---|---|---|
| (1) Pils Friday | $5.60 | $2.30 | $1.50 | Ch g 7 Pilgrim-Lady Interview |
| (3) Miss Sierra | — | $7.20 | $3.00 | Trained by |
| (7) Miss Consuelo | — | — | $2.00 | W. Marsh, Sr. |

QUINELLA (PILS FRIDAY TO MISS SIERRA) PAID $29.00

At post at 5.32. Off at 5.32½. Time, :24 4-5, :49 2-5, 1.16 2-5, 1.41 2-5, 1.48. Weather, cloudy. Track, muddy. Start, good. Won, handily. Winner entered to be claimed for $1,000. Handle, $5,294. Total handle, $72,494. Quinella pool, $9,681. Attendance, 1,744.

PILS FRIDAY lost no time in taking over at break, set own pace and was always in command. MISS SIERRA, never far out of it, closed some ground in last part and held on to be second. MISS CONSUELO was closing well through final quarter but could not make it in time. FLYING LUPINE did not appear to relish the going.

Overweight—Miss Sierra (6), Flying Lupine (3), Miss Ky Lea (3), Miss Consuelo (3). Declared—Suberton.

## Government House Goodwill

Getting Goodwill bag ready for pick-up Saturday is Lieutenant-Governor Pearkes, shown at Government House with volunteers Jan Hooson, Y-Teen leader and Jaycee Bert Belfie. Miss Victoria, Linda Gower, right, catching spirit of drive, will have hers ready and on porch before 9 a.m. Saturday. Reparable discards make jobs for 86 handicapped people.—(Ian McKain)

Shumiatcher Trial

# Lawyers Unprepared So Delay Granted

SASKATOON (CP) — An adjournment of the conspiracy trial of Dr. M. C. Shumiatcher of Regina and Thomas S. C. Fawcett of Ottawa was granted Wednesday afternoon by Mr. Justice D. C. Disbery.

He granted the delay because counsel for both sides said they were not properly prepared for future witnesses, because of the unexpected speed of the trial.

Saskatoon lawyer Peter G. Makaroff spent seven minutes on the stand Wednesday afternoon and identified an earlier exhibit as a statutory declaration signed in his presence Aug. 20, 1958 by Edward J. Leier.

**CONSPIRACY CHARGED**

Dr. Shumiatcher, a lawyer, and Mr. Fawcett, a geologist, are charged with conspiracy with intent to defraud in the dealings of seven companies.

Harvey Moore, now retired in British Columbia, said he sold shares of Columbia Metals Exploration stock briefly in 1958. He agreed with a later witness, Otto Shuck, that Dr. Shumiatcher told of complaints by shareholders because shares were not yet listed on the stock exchange.

**DOCUMENTS SEIZED**

Mr. Shuck is Mr. Moore's son-in-law. The witnesses said they told Dr. Shumiatcher that the late Walter Luboff of Saskatoon had said several times the shares would soon be listed.

Earlier, John Robert Garstang testified he had seized documents from Mr. Leier's home April 10, 1958, while executing a warrant. Mr. Garstang was acting as an RCMP officer.

Under cross-examination, Mr. Garstang, now retired, said a lawyer had tried to prevent him from entering Leier's basement.

COLUMBIA COAST MISSION
One of the 24 Member Organizations supported by
United Appeal
"Give Your Fair Share"

# Humor Theme

Humor was the theme and laughter the aim and both were achieved at the recent meeting of Victoria Toastmistress Club, No. 90, at the Colonial Inn. Mrs. C. W. Conrad, president, gave the inspiration and the closing thought.

Mrs. T. Conrad introduced topic mistress, Mrs. J. M. Spears, and toastmistress, Mrs. J. R. Pipes.

Icebreaker speeches were given by new members, Mrs. F. Hong, Mrs. H. E. Rasmussen and Miss Gail Hitchen.

Humourous speeches were given by Mrs. David L. Brown who won the Oscar for best speech and Mrs. Douglas L. Brown, the Spur for the most improvement.

Mrs. C. C. Warren was general evaluator. Others taking part were Miss Donalda Lentz, Mrs. H. Proft, Mrs. J. J. Wiart, Mrs. T. Grant, Mrs. P. A. Petersen and Mrs. K. S. Baines.

THE BIG LIE!
Youngsters can suffer permanent injury and learn a false set of values in today's adult-dominated "kid's" sports, says an informed observer. This is straight from the shoulder writing that may cause some parents to have second thoughts.
IN THIS WEEK'S STAR WEEKLY

Rexall Fall
1¢ SALE
GET TWICE AS MUCH FOR A PENNY MORE!
10 BIG DAYS!
Use this advertisement as your shopping list, then visit your Rexall Druggist for many more items not listed here. Right reserved to limit quantities and prices subject to change without notice. Errors and omissions excepted.
STARTS THURSDAY OCT. 15 THRU SATURDAY OCT. 24

REXALL NYLON SUPPORT STOCKINGS
Sheer stretch "full-fashioned" with seams. Rose beige in small, medium, large and extra large. Regular $4.95 pair. 2 prs. for $4.96

REXALL KLENZO TOOTHBRUSHES
3 and 4-row Nylon Bristles. Choice of 3 styles: tufted end, convex or multi-tuft filling. In acetate tube. Adult. Regular 59¢ ..... 2 for 51¢

REXALL MI 31 SOLUTION
Antiseptic mouth wash and gargle.
8 oz. Regular 69¢. 2 for 70¢
16 oz. Regular 99¢. 2 for 99¢

LANGLOIS LAVENDER MENTHOLATED SHAVE CREAM
Lather or Brushless. Sets up beard for a comfortable shave. Reg. 76¢ ..... 2 for 76¢

"FEATHEREEN" NOTE PAPER
Fine quality white Vellum Kid Finish. 24 folded sheets. 20 matching envelopes. Regular $1.00 ..... 2 for $1.01
Gift boxes in gift boxes at various prices.

BONUS BUYS
(Not 1¢ Sale Items, but Special Values during this sale)
REXALL TOOTH-PASTE. Trim-Pak Fluoridated. 3 tubes $1.89 Value. Bonus Buy $1.09
REXALL QUIK-BANDS. Flesh Colour. Plain or Mercurochrome. 40's. Reg. 90¢ ..... Bonus Buy 61¢
REX-WAY BATHROOM SCALE. "Stand Up" Model. Assorted colours. Regular $7.95 ..... Bonus Buy $4.99
SILQUE LOTION DETERGENT. Gentle, for dishes or fine lingerie. 32 ounces. Regular 99¢ ..... Bonus Buy 79¢

REXALL MILK OF MAGNESIA Liquid, plain 20 oz. Reg. 69¢ ..... 2 for 90¢
LIGHT BULBS Rex-Ray. Double-life. 25-40-60-100 watts. Reg. 49¢ ..... 2 for 50¢
TERRY FACE CLOTH 12" x 12". Heavy weight. Excellent quality. Assorted colours. Reg. 35¢ 2 for 36¢
CASCADE GIFT RIBBON ⅞" x 9 ft. Assorted Christmas colours and stripes. Reg. 10¢ 2 for 11¢
BLUE LINED ENVELOPES Rexall. 21's. Regular 15¢ package ..... 2 for 16¢
HYDROGEN PEROXIDE 10 Vol. 4 oz. 2/31¢ 16 oz. 2/76¢
GOLDEN FLARE HAIR POLISH Care Name. 8 popular shades. ¼ oz. Reg. 59¢ ..... 2 for 60¢
BACHELOR DEODORANT STICK Reg. $1.00 ... 2 for $1.01
REXALL AIR FRESHNER Floral, Apple Blossom, Pine. 6½ oz. Reg. $1.25 2 for $1.26

(Not a 1¢ Sale Item, but Special Value during this Sale)
REXALL SUPER PLENAMINS
SPECIAL OFFER! Up to 39% bonus supply of tablets with the purchase of Super Plenamins tablets in Rexall's famous balanced formula for children or adults.
72's with 18 extra tablets. (you save $1.49) ..... Special $4.99
144's with 36 extra tablets. (you save $2.98) ..... Special $7.98
288's with 72 extra tablets. (you save $4.98) ..... Special $10.98
Junior 144's with 36 extra tablets (you save $1.99) ..... Special $5.79
New low price on Super Plenamins Junior Liquid 8 oz. now only $2.98
16 oz. now only ..... $6.48
Selected for use by the 1964 Canadian Olympic Team

OWL DRUG CO. LTD.
Mayfair Centre 386-3448
FORT at Douglas 385-6761

NEWSPAPER ADVERTISING STIMULATES BUYING

One-stop banking

In a few minutes they'll be out again, with all their banking done. Right now they want to cash a cheque, get something out of their safety deposit box, have their savings account book made up. Next time? He may be in about a loan; she to buy a money order for her aunt's birthday. An able, obliging staff looks after them; and should they need help on some financial problem, the manager is there — a good man to talk things over with. Complete service. Trained people. Convenient, *one-stop* banking at your chartered bank.

THE CHARTERED BANKS SERVING YOUR COMMUNITY
*Through 5,650 branches, all across Canada, the chartered banks bring full-range banking within the reach of everyone.*

## Christmas Study Continues

Downtown Christmas decorations are still being studied by retail merchants' group of Victoria Chamber of Commerce. Centennial candle and holly design may prove too expensive because of cost of holly but candles could be used along with sprayed Christmas trees in painted tubs.—(Jim Ryan)

**Reeve: Three—Council: Six**

# *Bets Down in Saanich As Nominations Close*

By GARY OAKES

The bets are down, the races are on and the contestants are jockeying for position.

For these races, the reeveship sweepstakes and the councillor's handicap, railbirds are Saanich voters who will cast ballots in the Oct. 24 byelection.

The race began at noon Wednesday when nominations for the two vacant council seats closed. As they approached the first turn, there were three entries in the reeveship and six in the councillor's race.

**MOONEY OUT**

Victoria Ald. Millard Mooney, who was earlier expected to be the dark horse in the reeveship race, became an also-ran Tuesday when he failed to file nomination papers.

As nominations closed, local experts were giving Saanich Coun. Hugh Curtis a slight lead in the reeveship race over motel operator Ed Lum and dockyard chauffeur Lewis Haut.

But the odds appeared fairly even for the councillor's seat which became a six-way race Tuesday as former councillor Robert Fleming, 2490 Sinclair, filed papers.

**DOCTOR'S CARE**

Other contestants are Edward Ball, William Campbell, Lt.-Cmdr. Harry Shergold, Donald Mathison and E. H. Olson.

It is not known if Mr. Haut will continue in the reeveship race as he has been under a doctor's care.

Ald. Mooney said Tuesday night he didn't receive enough support to run because Saanich residents were concerned that he is a Victoria alderman.

"They seemed to think that if I was elected reeve, it would indicate Victoria is trying to take over Saanich," Ald. Mooney said. "They don't realize they have more voters than Victoria and could take it over."

He felt that serving in the two capacities would be an advantage to Saanich residents.

"Being reeve of Saanich is a bigger job than being mayor of Victoria," Ald. Mooney explained, "and I hope the reeveship candidates realize the importance of the job and the fact they must work full time at it."

More than 25,000 voters are eligible to cast ballots in the byelection. Officials will set up 13 polling stations throughout the municipality and polls will be open from 8 a.m. to 8 p.m.

**SARDINE CHILI**

Add two tablespoons mayonnaise to contents of one can of sardines. Mash with a fork and mix thoroughly. Serve on toast fingers. Decorate with dash of chili sauce or tomato catsup. Yield: 10 to 12 canapes.

SACRIFICE
SALE
DRASTIC DISCOUNTS
TELMAC
NO MONEY DOWN

SPECIAL ANNOUNCEMENT

To Residents of
VANCOUVER ISLAND
800 Pacific Wing
Victoria, B.C.
R.C.A.F. ASSOCIATION

Announces that they are sponsoring a subscription campaign for the purpose of purchasing sickroom equipment. This equipment will consist of Wheel Chairs, Crutches, Beds, etc., and will be available to any resident FREE of charge.

YOUR MAGAZINE ORDER (new or renewal) will help further this community project and every resident is urged to co-operate.

Residents when called on should request to see the representative's letter of introduction signed by the officers of 800 Pacific Wing, R.C.A.F. Association. This is to eliminate any misrepresentations by unauthorized persons.

Donations Are Not To Be Solicited or Accepted

J. W. Barlow, Pres. — A. L. Lukinuk, 2nd Vice Pres.
Wm. L. Stevenson, 1st Vice Pres. — Ora H. Collard, Sect.

For Equipment Phone GR 7-6655

O.F.C.
CANADIAN WHISKY
One of Canada's 3 Great Whiskies
PROUDLY EXPORTED TO MORE THAN 50 COUNTRIES
DISTILLED, MATURED AND BOTTLED IN CANADA BY CANADIAN SCHENLEY DISTILLERIES LTD
This advertisement is not published or displayed by the Liquor Control Board or by the Government of British Columbia.

WOOLCO DEPARTMENT STORES

HAVE YOU OPENED YOUR CHARGE ACCOUNT AT THE NEW WOOLCO STORE?

YES I HAVE!
I WANT TO TAKE ADVANTAGE OF THE TERRIFIC OPENING SPECIALS. I HEAR THEIR REGULAR DAY TO DAY VALUES WILL BE FABULOUS, AND YOU KNOW THEY OPEN VERY SOON

*If you haven't opened yours yet . . .*

*Here's how!...*

1. Fill in and mail the form below, to receive your personal charge plate.
2. Bring your charge plate to the store on opening day.
3. Choose your shopping needs from the thousands of money saving specials on display.
4. Take your purchases direct to the check-out marked Charge Plate customers. They will be rung up and itemized the same as cash sales. You simply sign for the merchandise selected and you're on your way.

As near as your car keys plus free and easy parking

MAIL TO: WOOLCO CREDIT OFFICE
TOWN & COUNTRY SHOPPING CENTRE,
3601 Douglas St., Victoria, B.C.

NAME _____
ADDRESS _____
HUSBAND EMPLOYMENT: _____ Position: _____
WIFE EMPLOYMENT _____ Position: _____

| I HAVE ACCOUNTS WITH: | PAID-UP ACCOUNTS WITH: |
|---|---|
| 1. | 1. |
| 2. | 2. |
| 3. | 3. |

PHONE NO. _____ SIGNATURE _____

And for added convenience there are four ways to buy at Woolco

- All-purpose account.
- Time payment account—10% down and up to 24 mths. to pay.
- Lay-away—small deposit—small regular payments.
- Cash.

*You'll want to shop* WOOLCO

TOWN & COUNTRY SHOPPING CENTRE, 3601 Douglas St.
Victoria, B.C.

SATISFACTION GUARANTEED WOOLCO

# Stock Quotations-Market Reports

## Toronto Industrials

Quotations are in cents unless marked $. x—Odd lot, xd—Ex-dividend, xr—Ex-rights, xw—Ex-warrants. The net change is from the previous board-lot closing sale.

| Stock | Sales | High | Low | Close | Net Ch'ge |
|---|---|---|---|---|---|
| Abacan | 300 | 95 | 90 | 90 | —10 |
| Abitibi | 6829 | $15¼ | 15 | 15 | — ¼ |
| Abit pr | 2165 | $24¾ | 24¾ | 24¾ | |
| Acklnd | 215 | 385 | 385 | 385 | |
| Alta Dist | 400 | 390 | 390 | 390 | —5 |
| Alta Gas xd | 1465 | $34¼ | 34 | 34¼ | |
| Alta Gas prxd | 40 | $109 | 109 | 109 | |
| Alta Gas w | 160 | 940 | 940 | 940 | —10 |
| Alta Nat | 265 | 821 | 21 | 21 | |
| Alg Cen | 210 | 842 | 41 | 42 | + ⅝ |
| Alg Cen w | 210 | $21¼ | 21¼ | 21¼ | |
| Algoma | 600 | $74 | 73¾ | 73¾ | — ¼ |
| Algonquin | x10 | $8 | 8 | 8 | |
| Alta SugarA | 100 | $24¼ | 24¼ | 24¼ | |
| Alumini | 3565 | $33 | 32½ | 32¾ | — ¼ |
| Alum 4¼pr | 250 | $44¼ | 43¾ | 43¾ | — ⅝ |
| Alum 1pr 4 | x20 | $23 | 23 | 23 | |
| Alum 2pr 4½ | 40 | $49¾ | 49¾ | 49¾ | — ¼ |
| Analog | 10900 | 420 | 405 | 420 | +10 |
| Analog wts | 2200 | 145 | 130 | 140 | +5 |
| Anthes A | 1015 | $28¾ | 28¾ | 28¾ | + ⅝ |
| Anthes Cpr | 225 | $103½ | 103 | 103½ | — ⅝ |
| Argus | 937 | $17½ | 17⅜ | 17⅜ | — ¼ |
| Arg Bpr | 70 | $53½ | 53½ | 53½ | — ⅝ |
| Arg C P pr | 1928 | $13¾ | 13¾ | 13¾ | |
| Arg 250 pr | 170 | 55 | 55 | 55 | + ½ |
| Ashdown B | x50 | 98 | 8 | 8 | |
| Atl Sug A | 175 | $17½ | 17½ | 17½ | |
| Atl Sug pr | 100 | $24¼ | 24¼ | 24¼ | — ⅝ |
| Bank Mont | 798 | 968½ | 68 | 68½ | — ½ |
| Bank NS | 790 | $77½ | 77 | 77¼ | + ¼ |
| Bath P | 243 | 836 | 25½ | 26 | + ¼ |
| Bath P A | x10 | $61½ | 61½ | 61½ | |
| Bath P wts | 140 | 811 | 11 | 11 | + ⅛ |
| Beav L A | x50 | 830 | 29 | 29 | |
| Bell Phone | 18677 | $39¾ | 39½ | 39¾ | — ⅛ |
| Bicks | 50 | $13¼ | 13¼ | 13¼ | |
| Bow Sⅷ pr | 25 | 851 | 51 | 51 | — ½ |
| Bow-M pr | 33 | $52¼ | 52¼ | 52¼ | — ¼ |
| Brazil | 12165 | 415 | 400 | 415 | +10 |
| Br Tok | x25 | 270 | 270 | 270 | |
| Bright | x20 | 894 | 72 | 72 | |
| BA Oil | 2427 | $35¼ | 35 | 35¼ | + ¼ |
| BC Forest | 1765 | $33¾ | 33¼ | 33¾ | + ⅝ |
| BC Pack A | x20 | $17½ | 17½ | 17½ | |
| BC Pow | 2105 | 45 | 44 | 45 | +2 |
| BC Sugar | 50 | 846 | 46 | 46 | |
| BC Phone | 320 | 864 | 63¾ | 63¾ | — ⅝ |
| BCPh 6% pr | 25 | $109¼ | 109 | 109 | — ½ |
| BCPh 5½ pr | 10 | $105¼ | 105¼ | 105¼ | |
| Brockville | 800 | 88 | 7 | 7½ | — ⅝ |
| Brown | 300 | $14¾ | 14¾ | 14¾ | |
| Bulolo | x5 | 86½ | 6½ | 6½ | |
| Burns | 1823 | $16 | 15½ | 16 | |
| Cabot | x55 | 28 | 28 | 28 | |
| Cal Pow | 1917 | $24¼ | 24 | 24¼ | + ⅛ |
| Can Bread | 100 | 810 | 10 | 10 | + ⅝ |
| Can Cem | 153 | 847 | 47 | 47 | — ⅛ |
| Can Cmpr | x22 | $28¼ | 28¼ | 28¼ | |
| CCC Stone | 84 | 835 | 35 | 35 | |
| CD Bug | 107 | $25½ | 25 | 25½ | + ½ |
| Cl Fndry | 905 | $42¾ | 42¼ | 42¾ | + ⅛ |
| Can Malt | x75 | $20½ | 20½ | 20½ | |
| Can Perm | x5 | 872 | 72 | 72 | |
| Can Salt 4pr | x10 | $97¾ | 97¾ | 97¾ | |
| CSL | 501 | $34¾ | 34 | 34¼ | + ⅛ |
| CSL pr | 705 | 865 | 65 | 65 | |
| CAE | 465 | 89½ | 9½ | 9½ | |
| C Brew | 5035 | $10¾ | 10½ | 10¾ | + ⅛ |
| C Brew Apr | 300 | $50¼ | 50¼ | 50¼ | — ⅛ |
| C BrewBpr | 175 | 854 | 54 | 54 | + ⅛ |
| C B Alm A | 300 | $12½ | 12½ | 12½ | — ⅛ |
| C B Al B w | 100 | 175 | 175 | 175 | +10 |
| Cdn Can A | 525 | $15¼ | 15 | 15¼ | + ¼ |
| C Chem w | 3065 | 925 | 910 | 900 | |
| C Colli 6pr | 100 | $19¼ | 19¼ | 19¼ | |
| C Curt W | 21325 | 80 | 59 | 80 | +23 |
| C Found pr | 205 | 818 | 18 | 18 | |
| Cdn G Inv | 180 | 860½ | 60 | 60½ | + ½ |
| C Hydro | 433 | $24¼ | 24 | 24¼ | + ⅛ |
| C Imp Bk C | 585 | 867¾ | 67¾ | 67¾ | — ⅛ |
| C Ind Gas | 4531 | 812 | 11½ | 11½ | — ⅛ |
| CIL | 405 | 823 | 22½ | 23 | + ¼ |
| C Marc | 850 | 85 | 5 | 5 | |
| CPR | 7734 | $51½ | 51½ | 51½ | — ¼ |
| Cdn Pet | 524 | $13¾ | 13½ | 13½ | + ⅛ |
| C Refract | 1070 | $17¾ | 17½ | 17½ | — ⅛ |
| Cdn Tire | 82 | 844 | 44 | 44 | |
| C Tire A | 878 | $29¾ | 28¾ | 29¼ | + ⅝ |
| C Util | 100 | $38¾ | 38½ | 38½ | |
| C Util pr | x5 | $103 | 103 | 103 | |
| C Vickers | 350 | 818 | 18 | 18 | |
| Cdn Wall A | 50 | 836 | 36 | 36 | +1 |
| CWN Gas | 395 | $17¾ | 17½ | 17½ | — ¼ |
| C Westng | 300 | 843 | 43 | 43 | + ⅝ |
| Cap Bldg | 1600 | 130 | 125 | 125 | |
| Chat-Gas | 160 | $15¾ | 15¾ | 15¾ | |
| Chemmill | 1722 | $17¼ | 16½ | 17 | — ⅛ |
| Chrysler | 410 | 865 | 64½ | 64½ | — ⅝ |
| Clairtone | 1600 | 984 | 8 | 8¼ | + ¼ |
| Clairton w | 2000 | 425 | 400 | 425 | +25 |
| Col Cell | 425 | $11¾ | 11¾ | 11¾ | — ¼ |
| C Savings | 900 | $12½ | 12½ | 12½ | |
| Con Baks | 100 | 86½ | 6½ | 6½ | + ⅛ |
| Con Bldg | 725 | 85¾ | 8½ | 8¾ | — ⅛ |
| Con Bldr w | 75 | 500 | 500 | 500 | —5 |
| Con M S | 2010 | $41½ | 41 | 41¼ | — ⅛ |
| Con Paper | 1735 | 844¾ | 44¼ | 44¾ | + ⅛ |
| Con Gas | 3878 | $12½ | 12½ | 12½ | — ⅛ |
| Corby vt | 200 | 830½ | 30½ | 30½ | |
| Coronation | 205 | 86½ | 6½ | 6½ | + ¼ |
| Coronta pr | x25 | 8½ | 8½ | 8½ | |
| Coron 2pr | x25 | 8¾ | 8¾ | 8¾ | + ¼ |
| Coron w | 1525 | 65 | 50 | 56 | +10 |
| Coron 2 wts | 435 | 160 | 160 | 160 | —15 |
| Cosmos | 525 | $12¾ | 12¾ | 12¾ | + ¼ |
| Crain RL | 180 | $19½ | 19½ | 19½ | — ¼ |
| Crestbrk | 400 | 425 | 425 | 425 | |
| Crush Int | x125 | $12¾ | 12¾ | 12¾ | |
| Cygnus A | 570 | 445 | 445 | 445 | +5 |
| Cygnus B | 6035 | 465 | 460 | 465 | +10 |
| Cygnus pr | x125 | $23¾ | 23¾ | 23¾ | |
| Delta Acc | 100 | $23¾ | 23¾ | 23¾ | + ¼ |
| Delta B pr | 50 | $119 | 119 | 119 | +2 |
| Dist Seag | 830 | 866 | 65½ | 65½ | — ⅛ |
| D Bridge | 1645 | $21¾ | 21½ | 21¾ | — ¼ |
| Dom Glass | 2250 | $15¾ | 15 | 15 | |
| Dobasco | 795 | 854½ | 54½ | 54½ | + ¼ |
| Dom Glass | 200 | $16½ | 16½ | 16½ | |
| D Magnes | 130 | $11¾ | 11¾ | 11¾ | |
| Dosco | 500 | $18¾ | 18½ | 18¾ | + ⅛ |
| Dom Stores | 915 | $22¾ | 22¾ | 22¾ | — ¼ |
| Dom Tar | 5020 | $23¾ | 23 | 23 | — ⅛ |
| Dom Tar pr | x22 | $23¾ | 23¾ | 23¾ | |
| Dom Text | 450 | 830½ | 30½ | 30½ | — ¼ |
| Du Pont | 95 | $98½ | 98½ | 98½ | — ¼ |
| Eagle Star | 100 | $11¼ | 11¼ | 11¼ | + ¼ |
| East Ch Tr | x2 | $49¾ | 49¾ | 49¾ | |
| Econ Inv | 1000 | 812 | 12 | 12 | |
| Emco | 150 | $20¾ | 20¾ | 20¾ | + ¼ |
| Emp Life | 10 | $339 | 339 | 339 | +1 |
| Exquisite | 825 | 89 | 9 | 9 | — ¼ |
| Exquisite pr | x50 | 811 | 11 | 11 | |
| Exquisit Aw | 2500 | 200 | 195 | 200 | |
| Falcon | 319 | $77¾ | 77¾ | 77¾ | — ⅛ |
| Fam Play | 1655 | $21¾ | 21¾ | 21¾ | |
| Fed Grain xd | 50 | 887 | 87 | 87 | |
| Fleet Mfg | 1100 | 77 | 75 | 77 | —2 |
| Ford US | 1060 | 966 | 65 | 65½ | —1½ |
| Ford Cda | 105 | $130 | 129 | 130 | |
| FPE-Phon A | 100 | $10¾ | 10¾ | 10¾ | — ¼ |
| FPE-Phon pr | 135 | $54¼ | 54¼ | 54¼ | — ⅛ |
| Fraser | 280 | 833 | 32½ | 33 | + ⅛ |
| Freiman | 325 | 85½ | 5½ | 5½ | |
| Frost A | 775 | $17¾ | 17¼ | 17¼ | — ⅝ |
| Fjellhauf | 100 | 89 | 9 | 9 | |
| Gen Bake | 100 | 87 | 7 | 7 | + ⅛ |
| GBC | 293 | $108½ | 108½ | 108½ | — ½ |
| G Mack B | 100 | 811 | 11 | 11 | +1 |
| Grafton A | 100 | 815 | 15 | 15 | — ⅛ |
| GL Paper | 430 | $29¾ | 29 | 29 | — ⅛ |
| G L Power | 300 | 826 | 25½ | 26 | |
| GN Cap | 400 | 87½ | 7½ | 7½ | — ¼ |
| GW Coal A | 200 | 85¼ | 5¼ | 5¼ | |
| Gr Wpg G | 600 | 819 | 18½ | 19 | + ⅛ |
| Greyhnd | 450 | $13¼ | 12¾ | 13¼ | + ¼ |
| Hardee | x40 | 80 | 80 | 80 | |
| Hard Carp | x25 | 823 | 23 | 23 | |
| H Carp Pr | 1200 | 820 | 19¾ | 20 | + ¼ |
| Hawker-S | 4525 | 88¼ | 7½ | 7¾ | — ¼ |
| Hayes Sd | 1155 | $18¼ | 18¼ | 18¼ | + ⅝ |
| Home A | 1502 | $19¾ | 19¼ | 19¾ | |
| Home B | 170 | $19¾ | 19¾ | 19¾ | + ¼ |
| Horne Pf | 900 | 320 | 313 | 320 | +10 |
| HBC | 1085 | $17¼ | 17 | 17¼ | |
| H B Oil G | 1360 | 816 | 15¾ | 15¾ | — ¼ |
| Hur Erie | 470 | 864¾ | 64¼ | 64¼ | — ⅝ |
| Husky | 4505 | $10½ | 10¼ | 10⅜ | + ⅛ |
| Husky w | 200 | 87 | 7 | 7 | |
| Husky Cw | 4800 | 5 | 5 | 5 | |
| Husky D wt | 720 | 455 | 450 | 450 | |
| Husky A pr | 75 | 853 | 53 | 53 | |
| Husky Bpr | 280 | $52¾ | 52¾ | 52¾ | |
| Imp Life | 10 | $210 | 210 | 210 | |
| Imp Oil | 7348 | 855 | 54½ | 54¾ | + ⅛ |
| Imp Tob | 4200 | 814 | 13¾ | 14 | |
| Ind Accep | 1310 | $23¾ | 23¾ | 23¾ | |
| Ingersoll A | x25 | $11¼ | 11¼ | 11¼ | |
| Inglis | 639 | 400 | 395 | 400 | +5 |
| Inland Cpr | 185 | $16½ | 16½ | 16½ | |
| Inland Gas | 1500 | $9¾ | 9½ | 9¾ | — ¼ |
| Inland Gw | 300 | 96 | 94 | 95 | —2 |
| Int-City Gas | x20 | 88¾ | 8¾ | 8¾ | |
| I Bronze pr | 100 | $28¾ | 28¾ | 28¾ | + ⅝ |
| IMC | 75 | 878 | 78 | 78 | — ½ |
| Int Nickel | 1470 | $93½ | 92¾ | 93¼ | —1¼ |
| Int Util | 1950 | 827½ | 27¼ | 27½ | |
| Int Util pr | 280 | 855 | 55 | 55 | — ¼ |
| Intpr Dis | 200 | 225 | 225 | 225 | +5 |
| Inter PL | 557 | 894 | 93½ | 94 | + ⅝ |
| Int Sil P | 3880 | 360 | 355 | 355 | |
| Inv Grp | 1120 | $13¾ | 13¾ | 13¾ | — ¼ |
| Inv Grp A | 940 | $13¾ | 13½ | 13¾ | — ¼ |
| ITL Ind | 500 | 86½ | 6¾ | 6¾ | — ¼ |
| Jefferson | 885 | 894 | 9 | 9¼ | + ¼ |
| Jeff Bw | 600 | 350 | 325 | 325 | —15 |
| Jockey C | 5520 | 440 | 435 | 440 | —5 |
| Jock wts | 2000 | 42 | 41 | 41 | +1 |
| Kelly D A | 250 | 86 | 6 | 6 | + ⅛ |
| Kelly wts | 200 | 150 | 150 | 150 | |
| Kelsey C | 1100 | $11¼ | 11¼ | 11¼ | |
| Kelvinator | 2100 | 895 | 8¾ | 8¾ | |
| Labatt | 760 | $20¾ | 20¾ | 20¾ | — ⅝ |
| Lafarge | 300 | $10¼ | 9½ | 9½ | — ⅝ |
| Lafarge A | 300 | $11¼ | 11¼ | 11¼ | |
| LOnt Cem | 3025 | 365 | 360 | 365 | +5 |
| Lakeland | 504 | 87½ | 7¼ | 7¾ | — ¼ |
| Lakeland pr | 500 | 821 | 21 | 21 | + ⅛ |
| Lakeland wt | 1100 | 450 | 450 | 450 | +20 |
| Laura Sec | 600 | $22¾ | 22¾ | 22¾ | — ¼ |
| Lau Fin | 530 | $17½ | 17½ | 17½ | — ¼ |
| Lau F 200 | 25 | $41½ | 41½ | 41½ | + ⅝ |
| Lau Fin 149 | 135 | $26½ | 26 | 26 | — ⅛ |
| Lau F 125 | 265 | $22¼ | 22¼ | 22¼ | |
| Lau Fin 63w | 700 | 440 | 440 | 440 | |
| Levy | 350 | $15¾ | 15¾ | 15¾ | — ⅛ |
| Levy A pr | 200 | $12½ | 12½ | 12½ | |
| Levy B pr | 1345 | $21¾ | 21¾ | 21¾ | |
| LobCo A | 10668 | 89¼ | 9 | 9 | — ¼ |
| LobCo B | 5945 | 89¾ | 9 | 9 | — ⅝ |
| LobCo pr | 25 | $49¾ | 49¾ | 49¾ | +1 |
| LobG 1pr | 125 | $31¾ | 31¾ | 31¾ | — ⅛ |
| Lob Inc | 500 | 85¾ | 5¾ | 5¾ | |
| Loeb M xd | 1625 | $11¾ | 11¼ | 11¼ | |
| Loewy | 100 | 824 | 24 | 24 | |
| Maclaren A | 300 | 825 | 24 | 24 | —1½ |
| Maclaren B | 300 | $25¼ | 24¼ | 24¼ | —1 |
| MB and PR | 2451 | $36¼ | 36 | 36¼ | — ¼ |
| Magna El | 1040 | 310 | 290 | 310 | +20 |
| M Leaf Mill | 200 | 816 | 15¾ | 15¾ | — ¼ |
| Mass-F | 7775 | $29¼ | 29 | 29¼ | |
| MEPC | 800 | 865 | 860 | 860 | —5 |
| Met Stores | 280 | 89¾ | 9¾ | 9¾ | + ¼ |
| Met Storesp | x100 | $22¾ | 22¾ | 22¾ | |
| Mid Pac | 200 | 85¾ | 5¾ | 5¾ | + ⅛ |
| Mid-West | 600 | 320 | 320 | 320 | —5 |
| Molson A | 25 | $33¾ | 33¾ | 33¾ | — ⅝ |
| Molson B | 280 | 836 | 36 | 36 | |
| Mon Foods | 1500 | 874 | 7 | 7¼ | + ¼ |
| Montex | 7200 | 813 | 12½ | 12¾ | + ¼ |
| Montex pr | 700 | 813 | 12½ | 12½ | + ¼ |
| Montex wts | 2250 | 775 | 710 | 710 | —35 |
| Mont Loco | 325 | $12¾ | 12¾ | 12¾ | — ¼ |
| Moore | 948 | 897½ | 97 | 97½ | |
| Morse A | 325 | $14¾ | 14¾ | 14¾ | — ⅛ |
| Morse B | 150 | 811 | 11 | 11 | |
| Nat Cont w | x40 | 145 | 145 | 145 | |
| Nat Drug | 300 | 813 | 12¾ | 12¾ | |
| Nat Dr pr | 200 | 814 | 14 | 14 | |
| Nat Trust | 35 | $25¾ | 25¾ | 25¾ | + ¼ |
| Neon | 100 | $10¼ | 10¼ | 10¼ | |
| Nia Wire | x25 | $16¾ | 16¾ | 16¾ | |
| Nia Wire B | 100 | 816 | 16 | 16 | + ¼ |
| Noranda | 2229 | $50¾ | 49¾ | 50¼ | + ⅛ |
| NO NGas | 1341 | $22¾ | 22¼ | 22¼ | — ⅛ |
| Nor Phone | 4650 | $12¾ | 12¾ | 12¾ | — ¼ |
| N Phone w | 300 | 825 | 825 | 825 | —25 |
| Nor Tar Ch | 825 | 400 | 400 | 400 | |
| Nor Tar pr | 825 | $22¼ | 22¼ | 22¼ | |
| Ocean Cem | x60 | 819 | 18½ | 19 | |
| Ogilvie | 1395 | $14¾ | 14¾ | 14¾ | + ⅝ |
| Oshawa A | 565 | $33½ | 33 | 33½ | — ¼ |
| Overland xd | 220 | 89 | 9 | 9 | |
| Overld pr xd | 600 | $11¾ | 11¾ | 11¾ | — ¼ |
| Pac Pete | 3335 | $12¾ | 12¼ | 12¾ | |
| Page-Hers | 349 | 30½ | 30½ | 30½ | — ⅛ |
| Peel Elder | 122 | 88¾ | 8¾ | 8¾ | + ¼ |
| Pembina | 1035 | 88½ | 8½ | 8½ | — ¼ |
| Pow Corp | 2445 | 815 | 14¾ | 14¾ | |
| Premium | 100 | 215 | 215 | 215 | |
| Price Bros | 800 | 848 | 47¾ | 48 | |
| QN Gas | 4335 | 812 | 11¼ | 11¾ | — ¼ |
| QN Gas 5pw | 500 | 34 | 34 | 34 | |
| QN Gas 6pw | 1035 | 640 | 630 | 630 | —10 |
| Rapid-Grip | 100 | 215 | 215 | 215 | —35 |
| Rap-G A | 100 | 88¾ | 8¾ | 8¾ | |
| Reichhold | x10 | 829 | 29 | 29 | |
| U Asbestos | 2110 | 265 | 260 | 265 | —5 |
| Rettman | 100 | $11¼ | 11¼ | 11¼ | |
| Revelstoke | 125 | $11¾ | 11¾ | 11¾ | — ¼ |
| Reynolds pr | x10 | 865¾ | 65¾ | 65¾ | |
| Robertson | 100 | $17¼ | 17¼ | 17¼ | — ⅛ |
| Rob 2pr | x50 | 819 | 18½ | 19 | |
| Rolland A | x60 | $11¼ | 11¼ | 11¼ | |
| Rothman | 4995 | $20¼ | 19¾ | 20 | + ⅝ |
| Ronfield | 300 | 195 | 190 | 190 | |
| Ronfield | 200 | 195 | 190 | 190 | |
| Royal Bank | 627 | $77¼ | 77 | 77¼ | + ⅛ |
| Salada | 2140 | $12¾ | 12¼ | 12¾ | — ¼ |
| Sayvette | 600 | 355 | 350 | 350 | —5 |
| Scot Yk | 200 | $10¼ | 10¼ | 10¼ | — ¼ |
| Scot Yk nr | 175 | 856 | 56 | 56 | +1 |
| Scot M Lpr | 1500 | $20¼ | 20¼ | 20¼ | |
| Seven Arts | 850 | $14¾ | 14 | 14¼ | + ¼ |
| Shell Can | 7964 | $19¾ | 19¼ | 19¾ | + ⅛ |
| Shell 1pr | 165 | $27¾ | 27¾ | 27¾ | |
| Shell 1 wts | 7430 | 720 | 690 | 710 | +20 |
| Shop Save | 900 | $16¾ | 16½ | 16½ | — ⅝ |
| Shop City | 1050 | 400 | 400 | 400 | +20 |
| Shully's | 100 | 400 | 400 | 400 | +10 |
| Silint | x50 | $11 | 11 | 11 | |
| Silverwood A | 638 | $15¼ | 15 | 15¼ | + ⅛ |
| Simpsons | 2083 | 828 | 27¾ | 27¾ | |
| SKD Mfg | 165 | 854 | 5¾ | 5¾ | |
| Slater Steel | 305 | $18¾ | 18½ | 18½ | |
| Slat Steel pr | x25 | 822 | 22 | 22 | |
| Slat A wts | 700 | 820 | 810 | 810 | —25 |
| Slat B 5½pr | 500 | 830 | 30 | 30 | |
| Southam | 100 | 829 | 29 | 29 | —1 |
| Stafford | 100 | 450 | 450 | 450 | —20 |
| St Fav | x100 | $12¼ | 12¼ | 12¼ | |
| St Radio | x25 | $13¼ | 13¼ | 13¼ | |
| Steel C xd | 6177 | 827 | 26¾ | 26¾ | — ¼ |
| Steinhg A | 700 | 833 | 33 | 33 | — ¼ |
| Supteel ord | 1149 | $23¼ | 22¼ | 22¼ | — ¾ |
| Switson | 1400 | 240 | 235 | 235 | —15 |
| Texaco | 639 | 803½ | 63 | 63½ | + ⅛ |
| Thd CG In p | 25 | 851 | 51 | 51 | + ⅛ |
| T Fin A | 2795 | $14¼ | 14¼ | 14¼ | |
| T Fin B | 100 | 814 | 14 | 14 | |
| Tr Can PL | 4198 | $44¼ | 44 | 44 | — ⅛ |
| Trans-Mt | 1880 | $20¼ | 20 | 20¼ | |
| Trans PPL | 2510 | $10¼ | 9¾ | 9¾ | — ⅝ |
| Turnbull | 200 | $10½ | 10½ | 10½ | |
| Union Acc | x25 | $10½ | 10½ | 10½ | |
| Un Acc 2pr | 100 | $11¼ | 11¼ | 11¼ | |
| Un Gas | 625 | 825 | 24¾ | 25 | |
| U Bope A | 25 | 858 | 58 | 58 | |
| U Corp A | 225 | 830 | 30 | 30 | |
| U Corp B | 100 | $12¾ | 12¾ | 12¾ | + ⅝ |
| U Corp pr | x10 | $29¾ | 29¾ | 29¾ | |
| Un Steel | 2000 | 836 | 35 | 35 | —1 |
| Versafood | 750 | 340 | 340 | 340 | |
| Versatile | 3600 | 811 | 10¾ | 11 | —10 |
| Vic G Tr | 1118 | $14¼ | 14¼ | 14¼ | + ⅛ |
| Vulcan | 100 | 360 | 360 | 360 | +10 |
| Walk GW | 2547 | $36¾ | 36¾ | 36¾ | |
| Webb Knp | 600 | 36 | 35 | 35 | —1 |
| Well Fin | 1125 | 88 | 7¾ | 8 | |
| Well Fin 1c | 2300 | 87 | 6¾ | 6¾ | |
| West Ind | x25 | 60 | 60 | 60 | |
| Westcoast | 1710 | $17¼ | 17 | 17 | — ¼ |
| Westeel | 400 | $10½ | 10½ | 10½ | + ¼ |
| W Suppl A | 100 | $12½ | 12½ | 12½ | + ¼ |
| Westfair | 25 | 839 | 39 | 39 | +1 |
| W Pacific | 100 | 817 | 17 | 17 | + ¼ |
| Weston A | 1270 | $19¼ | 19¼ | 19¼ | — ¼ |
| Weldwood | 1500 | 13¼ | 13 | 13 | —1 |
| Weston B | 1085 | $19¾ | 19¾ | 19¾ | + ¼ |
| Wstn 4½pr | 75 | 897 | 97 | 97 | + ⅛ |
| Wstn 6pr | 10 | $108 | 108 | 108 | — ¼ |
| West A wts | 1479 | $10½ | 10¼ | 10¼ | — ¼ |
| Wood Alex | x25 | 300 | 300 | 300 | |
| Woodwd A | 820 | $26½ | 26¼ | 26¼ | — ¼ |
| Y Knit A | 200 | 814 | 6¼ | 6¼ | |
| Y Knit B | 706 | 160 | 160 | 160 | |
| Zellers | 200 | $13¾ | 13¾ | 13¾ | + ⅝ |
| Zenith | 630 | 450 | 445 | 445 | +10 |

## Vancouver Trading

| OILS | Sales | High | Low | Close |
|---|---|---|---|---|
| Canadian Pete | 1000 | | | 25 |
| Fort St John | 2400 | 185 | 181 | 181 |
| Futurity | 3000 | | | 45 |
| Merit Oil | 31000 | 57 | 55 | 57 |
| Midland | 21000 | | | 6½ |
| Pacific Riv P | 22000 | 42 | 40 | 42 |
| Royal Amer | 2000 | 80 | 78 | 78 |
| **MINES** | | | | |
| Ace Mines | 20800 | 117 | 113 | 115 |
| Bethlehem Cop | 900 | | | 650 |
| Blue Star | 14000 | | | 38 |
| Brazorio | 700 | 480 | 475 | 475 |
| Bettle Lake | 3000 | 32 | 31 | 32 |
| Canam Cop | 2000 | 12½ | 12 | 12 |
| Cariboo Caribou | 4000 | | | 17 |
| Carnival Gold | 32000 | 80 | 78 | 80 |
| Cont Potash | 4400 | 51 | 50 | 51 |
| Copper Sun | 26000 | 33 | 30 | 31 |
| Copperridge | 43850 | 91 | 80 | 90 |
| Crown Silver | 33000 | 13 | 12 | 12 |
| Cryden | 2000 | 32 | 31 | 32 |
| Dolly Varden | 19000 | 72 | 67 | 67 |
| Dundee | 18000 | 24 | 22 | 22½ |
| Earlycrest | 153500 | 65 | 55 | 60 |
| Endako | 8250 | 13¼ | 12½ | 13¼ |
| Galaxy | 19500 | 28 | 23½ | 26 |
| Giant Mascot | 5100 | 140 | 138 | 138 |
| General Res | 1300 | | | 13 |
| Grandac | 700 | 640 | 630 | 640 |
| Highland Bell | 500 | 750 | 740 | 745 |
| Hustler | 4400 | 35 | 34 | 35 |
| Hurley | 61506 | 19½ | 18 | 19½ |
| Jericho | 10000 | 37 | 36 | 36 |
| Kootenay Bell | 4300 | 35 | 31 | 31 |
| Kamloops | 4250 | 27 | 25 | 25 |
| London Pride | 6500 | 33 | 31 | 31 |
| Lytton | 500 | -- | -- | 29 |
| Magnum Cop | 1000 | -- | -- | 24 |
| McKinney Gold | 7000 | 27 | 16½ | 17 |
| Mt Wash Cop | 6100 | -- | -- | 84 |
| Nat Exp | 3000 | -- | -- | 13½ |
| New Ainsworth | 21500 | -- | -- | 6 |
| New Cronin B | 7500 | 24 | 22 | 22 |
| New Imperial | 61350 | 123 | 112 | 121 |
| New Indian | 4200 | 19½ | 19 | 19½ |
| New Privateer | 500 | | | 21½ |
| NW Ventures | 3000 | 25 | 24 | 25 |
| Peel | 3500 | | | 13½ |
| Peso Silver | 2020 | 210 | 205 | 210 |
| Placer Dev | 800 | 44½ | 44 | 44 |
| Quintino Cop | 1000 | -- | -- | 9½ |
| Silurian Chief | 2500 | -- | -- | 38 |
| Silver Butte | 19000 | 15 | 15 | 14½ |
| Silver Ridge | 4000 | 13 | 12½ | 12½ |
| Silver Std | 5000 | 69 | 67 | 67 |
| Sheena | 6000 | -- | -- | 29 |
| Sunshine Lar | 3000 | -- | -- | 80 |
| Torwest | 26740 | 86 | 82 | 83 |
| Trojan Cons | 30000 | 16½ | 16 | 16 |
| Utica | 51750 | 175 | 171 | 175 |
| Van Metals | 7300 | 24½ | 23½ | 23½ |
| Western Mines | 5640 | 510 | 480 | 510 |
| **INDUSTRIALS** | | | | |
| Boyle A | 300 | -- | -- | 6 |
| BC For Prods | 100 | -- | -- | 83½ |
| Cdn Brew | 320 | -- | -- | 20¼ |
| Cons M & S | 1135 | -- | -- | 41 |
| Growers Wine A | 275 | -- | -- | 475 |
| Growers Wine B | 510 | 500 | 485 | 485 |
| Indust Accep | 200 | 24 | 23¾ | 23¾ |
| Inland Nat Gas | 200 | | | 9¾ |
| Laurentide Fin | 250 | 27¾ | 27¼ | 27¼ |
| Massey-Ferg | 1777 | 29½ | 29¼ | 29¼ |
| MacMillan & PR | 250 | 36½ | 36½ | 36½ |
| Neon Prods | 300 | -- | -- | 10¾ |
| Okanagan Hell | 3500 | -- | -- | 225 |
| Pacific Pete | 150 | -- | -- | 13½ |
| Rothmans | 450 | 20 | 19½ | 20 |
| Sun Publish A | 100 | | | 200 |
| Tr Prairie Pipe | 550 | 10¼ | 9¾ | 9¾ |
| West Can Steel | 100 | | | 250 |
| Weldwood | 675 | 13¾ | 13¾ | 13¾ |

### OIL RIG'S NEW ROLE

Sherritt Gordon Mines Ltd. is trying out oil field methods of drilling to provide it with a new ventilation shaft for its nickel cobalt operation at Lynn Lake, Manitoba.

It is the first time oil field equipment has been used to attempt to sink a deep hole in the hard pre-Cambrian shield rock.

The giant oil rig owned by Peter Bawden Drilling (1964) of Calgary is already at a depth of more than 2,000 feet and expects to reach the stipulated 3,000 feet within the next few days.

The drill sinks a 12¼-inch hole, and this will later be increased by reaming to four feet.

Sherritt Gordon says that by using this method time is saved, and the shaft sides will be absolutely smooth with no need for timber supports.

## Dividends

Canadian Investment Fund, 4 1-3 cents, payable Nov. 1; record Oct. 15 (paid 4 cents previous quarter).

Loblaw Groceterias, common $1, payable Dec. 1; record Nov. 13; xd Nov. 9.

Loblaw, "A" and "B" 7½ cents, payable Dec. 1; record Nov. 13; xd Nov. 9 (previously paid 6 cents).

Ford Motor Company, common 50 cents, payable Dec. 1; record Oct. 30; xd Oct. 28.

Slater Steel Industries, common 12½ cents, "A" preferred 31¼ cents, "B" preferred 27½ cents, payable Nov. 1; record Oct. 22; xd Oct. 20.

Steinberg Ltd., 5¼% preferred $1.31, payable Nov. 30; record Oct. 23; xd Oct. 22.

## Egg Markets

| At Victoria— | Producer | Wholesale |
|---|---|---|
| Grade A large | 32 | 44 |
| Grade A medium | 26 | 35 |
| Grade A small | 15 | 27 |
| Grade B | 20 | 32 |

## Toronto Oils

| Stock | Sales | High | Low | Close | Net Ch'ge |
|---|---|---|---|---|---|
| AP Cons | 500 | 46½ | 46½ | 46½ | —1½ |
| Alminex | 1985 | 405 | 395 | 400 | |
| Ang U Dev | 16000 | 30 | 28½ | 29 | +1 |
| Asamera | 8809 | 65 | 64 | 64 | —4 |
| Bailey Spr | 500 | $24¼ | 24¼ | 24¼ | |
| Ball 5%pr | x25 | $25½ | 25½ | 25½ | |
| Banff | 500 | 148 | 148 | 148 | —2 |
| Cal Ed | 300 | $22¾ | 22¾ | 22¾ | — ¼ |
| Calvert | 2500 | 58 | 56 | 56 | —1 |
| Camerina | 800 | 290 | 285 | 290 | —5 |
| C Oil Lds | 3000 | 300 | 290 | 290 | —9 |
| CS Pete | 3300 | 340 | 330 | 330 | +5 |
| C Delhi | 935 | 910 | 880 | 880 | —30 |
| C Ex Gas | 8200 | 159 | 156 | 159 | +6 |
| C Homestd | 125 | 100 | 100 | 100 | +4 |
| C LI Pete | 1000 | 18 | 18 | 18 | +1½ |
| Cdn Sup Oil | x55 | 819 | 19 | 19 | |
| Cent Del | 9884 | 785 | 780 | 780 | —20 |
| C West P | 500 | 128 | 127 | 127 | —1 |
| Dev-Pal | 100 | 111 | 111 | 111 | |
| Dome Pete | 100 | 817 | 17 | 17 | |
| Fargo | 800 | 295 | 291 | 292 | —8 |
| Glacier | 8000 | 11½ | 11½ | 11½ | — ⅛ |
| Gr Plains | 350 | 812 | 12 | 12 | —1 |
| Gridoil | 9055 | 68 | 65 | 66 | —1 |
| Hidcon | 2100 | 49 | 48 | 49 | |
| Mill City | 6842 | 46 | 45 | 45 | |
| Murphy | 200 | 365 | 365 | 365 | +5 |
| Nat Pete | 2700 | 445 | 413 | 425 | |
| N Cont | 2325 | 34¼ | 34¼ | 34¼ | |
| N Davies | 1000 | 22 | 22 | 22 | |
| NC Oils | 620 | 310 | 310 | 310 | |
| NCO pr | x25 | 856 | 56 | 56 | |
| Northld | 1000 | 16 | 16 | 16 | +1 |
| Numac | 1700 | 163 | 160 | 162 | +2 |
| Numac wts | 740 | 50 | 46 | 50 | +4 |
| Palliser | 1000 | 35¼ | 33 | 35¼ | + ½ |
| Permo | 4300 | 34 | 34 | 34 | —1 |
| Petrol | 2300 | 63 | 60 | 63 | —1 |
| Place | 9100 | 64 | 61 | 62 | —2 |
| Prairie Oil | 200 | 425 | 425 | 425 | —75 |
| Provo Gas | 4750 | 217 | 211 | 211 | |
| Ranger | 1000 | 134 | 131 | 134 | —1 |
| Scurry Rain | 386 | $17¾ | 17¾ | 17¾ | — ⅛ |
| South U | 3000 | 9 | 9 | 9 | |
| Stanwell | 1100 | 67 | 66 | 66 | —4 

*Weldwood Link Rumored*

# New B.C. Pulp Mill Planned by CPR?

By HARRY YOUNG
Colonist Business Editor

Rumor is connecting Canadian Pacific Railway and Weldwood Company of Canada as partners in a prospective new pulp mill venture in B.C.

Both companies have large timber holding on Vancouver Island and are deeply interested in further development of their natural resources in these parts.

Weldwood is a Canadian subsidiary of the giant U.S. Plywood. Earlier this year it acquired all the assets of Canadian Collieries Resources, including a tree farm licence on Vancouver Island.

**UNION BAY SITE**

Its previous owners for several years had been dickering with U.S. and other interests to build a pulp mill at Union Bay near Courtenay, close to where much of the companies timber was located.

When U.S. Plywood took over Canadian Collieries Resources it was expected that the plans for a pulp mill at the side of the old coaling dock would be revived.

**IMPORTANT TO CPR**

Adding circumstantial support to the rumor of CPR's interest is an official statement from the railway company confirming its decision to hold its next directors meeting in Victoria.

CPR says the move is in keeping with a policy of the company to hold meetings in various parts of the country and that Victoria was chosen because of B.C.'s historical connection with the growth of CPR and its importance in the company's present operations.

* * *

An island within 25 miles of the City Hall in Victoria is being offered for sale at $750,000. Anyone interested?

On the U.S. side of the international boundary, Spieden Island is north of San Juan Island. It is three miles long and one mile wide.

Among its many attractions, the owner will have his own private fire brigade, his own airstrip, his own dock which the Washington State Ferries are able to use, his own sawmill and a street lighting system.

The airport has a hangar capable of housing five planes.

Spieden Island is well known to Victoria yachtsmen who pass it on their way to Gulf Islands on the Canadian side. It is owned by a Seattle business man, A. F. Saluk.

Previews Inc. of New York is handling the sale of the island which is described as one of the few remaining private islands off the northwest coast, suitable for use as a hunting and fishing preserve, a summer vacationland or a secluded spot for a religious order.

* * *

**WALKER RESULTS**

Hiram Walker, Gooderham and Worts net profit for the year ended Aug. 31 rose to $32,173,369 ($1.87) from $29,643,565 ($1.73) in the previous fiscal year.

* * *

**GOLD MEETING HERE**

The first annual meeting of Rodstrom Yellowknife Mines Ltd. will be held at 1610 Oak Bay Avenue, Nov. 6 at 10 a.m.

P. H. J. Rodstrom, Victoria prospector, is president of the company which has a gold prospect in the Yellowknife area. The company reports that with cash on hand and options outstanding, it will be able to complete this winter a 41,000 feet diamond drilling program.

* * *

**PAPER EARNINGS**

Nine months' earnings of Abitibi Power and Paper were $12,787,268 (72 cents) against $10,982,297 (63 cents) in the corresponding period of 1963.

In the same period Consolidated Paper earned $1.93 a share against $1.91 a year ago. Sales were up at $92,553,144 from $85,273,287.

* * *

**CASH FOR SHARES**

MacMillan, Bloedel and Powell River is offering to pay $1 cash on its $1 par redeemable 3 per cent preferred shares if tendered before Nov. 25.

The shares were issued to holders of the common shares in the company earlier this year on the basis of one share for each five common shares.

* * *

**READY TO START**

Consolidated Mining and Smelting has completed its $4,000,000 pig iron plant expansion at Kimberley, and production will start this week.

The expansion triples the Kimberley pig iron production and gives it an annual capacity of 110,000 tons.

Raw material comes from the tailings of the Sullivan mine.

* * *

**CANADIAN $ RISES**

The value of the Canadian dollar on the New York money market Tuesday rose to .93 cents, the highest point it has reached for more than two years.

* * *

Price of tin rose to a 13-year high on the London Metal Exchange Tuesday. The price of $4,627 a long ton is up $1,680 from the beginning of 1964 and compares with $4,522 a ton established as a high in 1951 during the Korean war.

SACRIFICE
SALE
DRASTIC DISCOUNTS
TELMAC
NO MONEY DOWN

Newspaper Advertising Stimulates Buying

Pulp Mills

## *Three Firms Granted Tree Farms*

The cabinet has approved the granting of pulpwood harvesting and tree farm licences to three companies planning mills in North-Central B.C.

Granted licences were MacMillan, Bloedel and Powell River Limited, Columbia Cellulose Limited and Bulkley Valley Pulp and Timber Limited.

MB & PR plans to build an $86,000,000, 740-ton per day sulphate mill at Kitimat as the first part of a proposed $150,000,000 pulp and paper mill.

Columbia Cellulose has announced plans for a $70,000,000, 750-ton addition to its Prince Rupert mill, and Bulkley Valley Pulp and Timber Company is seeking financing for a $52,000,000, 600-ton mill at Houston.

## Gestapo Agents Get Jail Terms

VIENNA (UPI)—Four former Czech Gestapo agents were tried in Prague last month and three sentenced to hard labor up to 14 years, the official party newspaper Rude Pravo said Wednesday.

No details of the charges were given and the fate of the fourth accused, a woman, was not known.

Give Yourself a LUCKY BREAK

AGED FOR PREMIUM FLAVOR

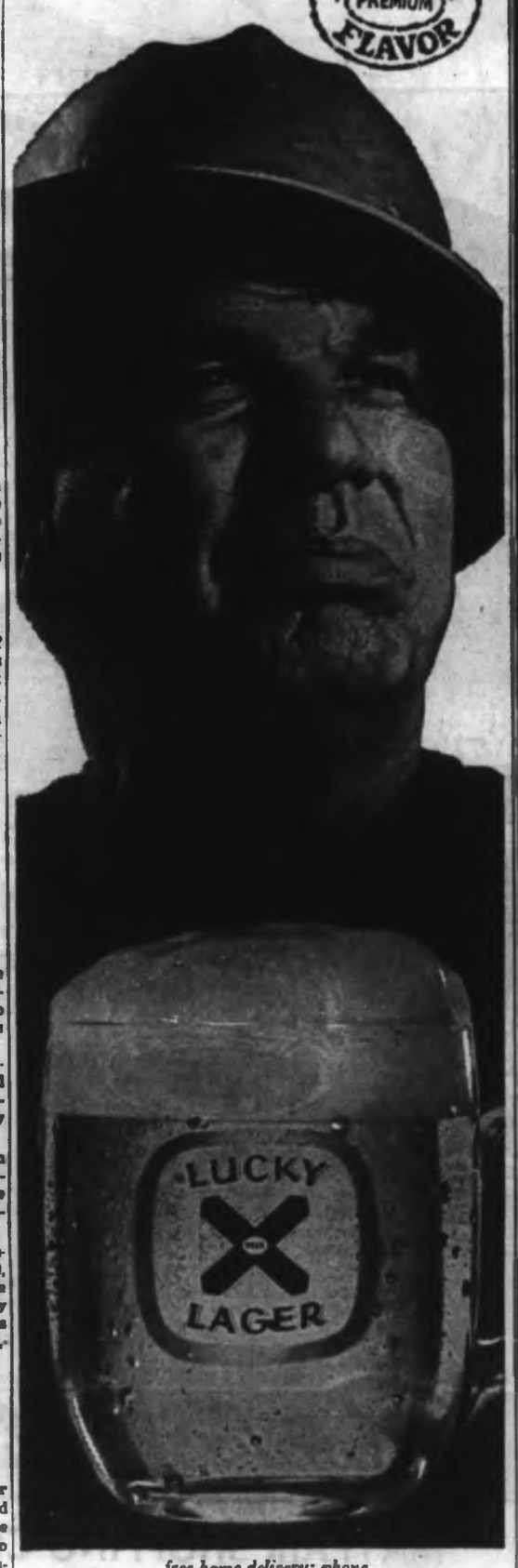


*free home delivery: phone*
EV 2-6832 or EV 4-4179

This advertisement is not published or displayed by the Liquor Control Board or by the Government of British Columbia.

✓ ✓ ✓ CHECK ✓ ✓ ✓

Have You Made The Change To Lower Prices At

SUPER-VALU

WHY PAY MORE?

GOVT. INSPECTED GRAIN FED YOUNG PORK SIDE
SPARE RIBS lb. 49c

GOVT. INSPECTED CANADA CHOICE OR GOOD
CHUCK ROASTS lb. 33c

LIBBY'S CREAM CORN 15-oz. 5 tins for 49c — YOU SAVE 34c

CAMPBELL'S TOMATO SOUP 10-oz. 5 tins for 49c — YOU SAVE 24c

ALTA SWEET HONEY 4-lb. TIN — YOU SAVE 46c 89c

AYLMER FRUIT COCKTAIL 15-oz. — YOU SAVE 45c 5 tins for $1.00

FRANCO AMERICAN SPAGHETTI 15-oz. — YOU SAVE 27c 4 tins for 55c

FAULTLESS CANDY 39c Size — YOU SAVE 56c 4 pkts. for $1.00

NABOB CHOICE TOMATOES 20-oz. — YOU SAVE 15c 2 tins for 39c

SQUIRREL PEANUT BUTTER tin 79c — 12c off, 48-oz. YOU SAVE 30c

PARKAY MARGARINE 2-lb. Block 49c — YOU SAVE 10c

WILSON'S FROZEN French Fries 2-lb. pkt. 39c

MIX 'N MATCH — No. 1 Grade
Local CARROTS, BEETS, CABBAGE
Imported ONIONS, TURNIPS, GEM POTATOES
8 lbs. for 49c

TROPICAL PLANTS 4 for $1.00

PRICES EFFECTIVE OCT. 15, 16, 17

STORE LOCATIONS:
5124 CORDOVA BAY ROAD
1515 PANDORA AVENUE
880 ESQUIMALT ROAD

SUPER VALU

# COMING OF AGE

## *With Sally Hamilton*

A troupe of 17 Toronto oldsters have found fun and recognition in making music together. Mostly pensioners from 60 to 86, they sing, dance, play a tune and generally put on a good show. One member, Mrs. Brown, is the widow of Al Brown of the First World War Dumbells. Her special number is Alice Blue Gown.

Another singing group hails from the Senior Citizens' Recreation Centre in London, Ont. Members identify themselves by wearing a bright red geranium, a badge which led to the naming of the chorus, the Octogeraniums.

These choristers sing together for their own amusement and, occasionally, to entertain others.

★ ★ ★

Canada needs more singers; more music of every kind. No vitamin pill yet discovered will stir up the blood like a hearty sing-a-long.

In any group, there is usually someone who can play the piano a little, but you don't have to wait if you don't have that. Did you ever try playing on a comb covered with tissue paper? This, or a "kazoo", will carry the melody while percussion effects can be produced by kitchen utensils.

The lowly mouth organ has been leading sing-songs for generations and still does a great job. To say nothing of what can be done with a row of jugs or bottles filled with varying amounts of water. You can have fun around a "learning" guitar player.

Making music for our own amusement is part of our Canadian tradition. Tastes differ from one community to another, however. One group in the West has published a booklet of their favorite songs.

Popular with these singers are such oldies as Silver Threads Among the Gold, When You and I Were Young Maggie and Love's Old Sweet Song. A number of old hymns are included in the collection.

Such a selection might hit a sour note elsewhere. It's hard for an outsider to guess what will go over best. That's why it's such a good idea to make up your own song book. (One family group listed some 50 or more of their all-time favorites in the back of one music book and they use this for a reminder when they get a song session going.)

★ ★ ★

Today banjos and guitars are plunking and thrumming their way into all-time popularity. Harold Jerome, principal of the Hamilton Conservatory of Music, says they have a great many older adults studying with them.

Jerome points out that there's therapy in music. "I've had people sent to me by their doctor. At times it will be arthritic fingers that need a workout; at others, it's the need for a new interest that brings them," he says.

At one of the hearings currently being held by the senate committee on aging, a witness told of a day centre where the old people had offered to help young people in schools. Despite misgivings on the part of teachers and school officials, the experiment was tried. And it's working! In classrooms and in recreational activities.

★ ★ ★

For one thing, the old people and the young people each had their own orchestra. They played for one another and had fun doing it.

Then, the leader of the oldsters' orchestra had a bright idea. "Let's put them together!" he said. The youngsters objected. "They won't be able to play our music!" But they did play their music. And now they play regularly together.

Still there are some of those who say music is not for them because they are not musically inclined. The truth is that music can be as much pleasure to these reluctant ones as to a trained musician. It isn't that hard to learn. Even if you are tone-deaf you can play a rhythm instrument — bongo drums or notched sticks.

Amateur musicians, singly and in groups, are flourishing across the land. Join in the chorus!

# 'Provinces Against Each Other'

TORONTO (CP) — Senator Wallace McCutcheon warned Wednesday of the "fragmentation" that can result from provinces raising barriers against one another in attempts to obtain and develop industry.

"This is a trend to be deplored," he said in a speech to the Primrose Club of Toronto. It continued it "can only result in prolonging the fragmentation of secondary industry which, as a result of our historic tariff policy, is something with which we are plagued today."

Some provinces appear to be taking a narrow view, the Conservative senator said, imposing barriers against purchase on a competitive basis of Canadian products made outside a particular province.

## *Judge Rejects Statement*

# Crown Closes Case Against MP

HULL, Que. (CP)—The Crown closed its case Wednesday in the trial of MP Louis-Joseph Pigeon on a charge of indecent assault on a male last Aug. 3 after Judge Avila Labelle declined to accept as evidence police notes of an oral statement from the MP.

★ ★ ★

Judge Labelle, presiding at the trial in Hull district court, ruled that there was reasonable doubt as to the voluntary nature of the statement to police early on Aug. 4.

Sixteen of 23 witnesses originally scheduled to testify for the Crown had given evidence when Crown Prosecutor Orville Frenette concluded his case against the 42-year-old Progressive Conservative MP for Joliete-L'Assomption-Montcalm.

★ ★ ★

Judge Labelle said that while there was no question of improper motives or conduct by the officers involved, it had not been made sufficiently clear to Pigeon that he stood accused of a crime.

The court was told Tuesday by Raymond Emond, 18, that Pigeon had made indecent suggestions to him on a Hull street the night of Aug. 3.

The case was continuing.


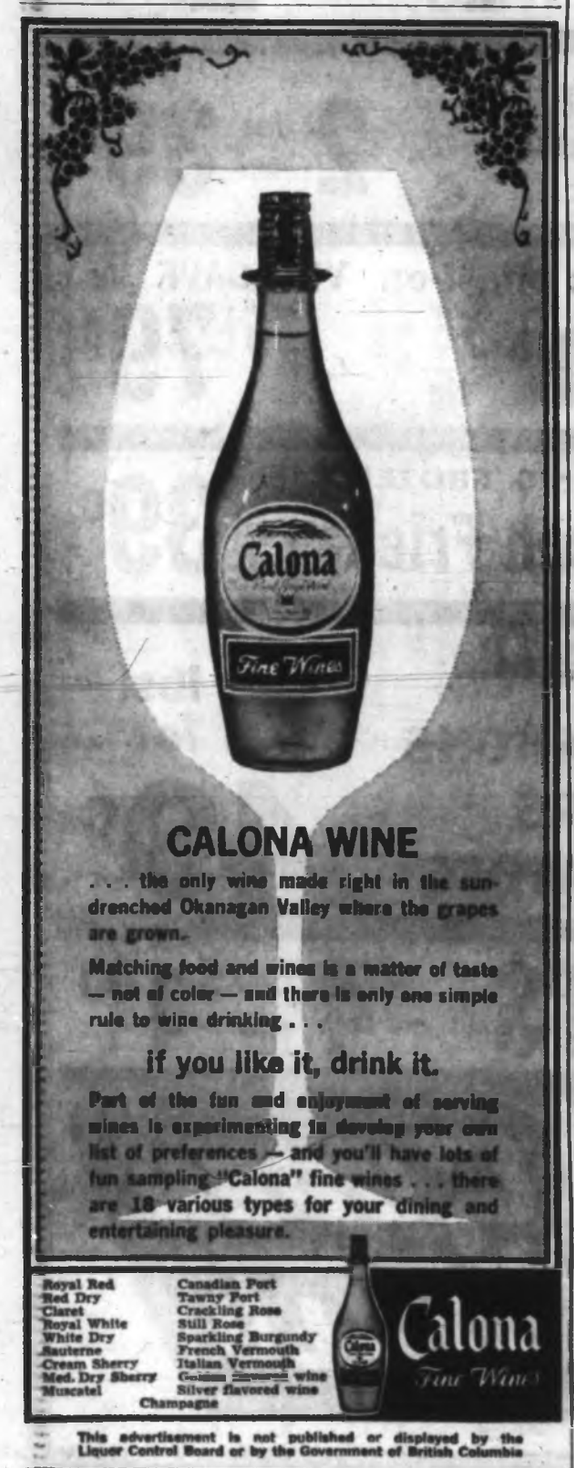


CALONA WINE

. . . the only wine made right in the sun-drenched Okanagan Valley where the grapes are grown.

Matching food and wines is a matter of taste — not of color — and there is only one simple rule to wine drinking . . .

if you like it, drink it.

Part of the fun and enjoyment of serving wines is experimenting to develop your own list of preferences — and you'll have lots of fun sampling "Calona" fine wines . . . there are 18 various types for your dining and entertaining pleasure.

Royal Red, Red Dry, Claret, Royal White, White Dry, Sauterne, Cream Sherry, Med. Dry Sherry, Muscatel, Canadian Port, Tawny Port, Crackling Rose, Still Rose, Sparkling Burgundy, French Vermouth, Italian Vermouth, Golden Spurred wine, Silver flavored wine, Champagne

Calona Fine Wines

This advertisement is not published or displayed by the Liquor Control Board or by the Government of British Columbia



PEOPLES CREDIT JEWELLERS 45th ANNIVERSARY

PEOPLES CREDIT JEWELLERS

"Certified Perfect"

The world over there are no finer diamonds at ANY price!

as Beautiful as the lovelight in her eyes...

Here's just a sampling from our unlimited choice of stylings. Exclusive designs that reveal the full beauty of their Certified Perfect diamonds, like no other settings. Each diamond ring is fully protected by our 10-Point Diamond Guarantee of complete satisfaction or money back. We invite you to shop now for Christmas and take advantage of these exceptional values with no down payment.

The Mark II Viking Pair uniquely modern 3-diamond Bridal set. Just 229.50 4.50 weekly, no down payment

The "Elizabeth Royal Pair", high style, stunning 12-diamond value. Just 350.00 7.00 weekly, no down payment

The "Royal Victoria Pair" with 14 fiery diamonds, Certified the highest standard of perfection 199.50 3.00 weekly, no down payment

Matchless Value! The "Royal Pair" sparkling with 6 Certified Perfect diamonds 149.50 3.00 weekly, no down payment

Excellent Value with 3 diamonds of unsurpassed quality, matchless beauty 325.00 7.00 weekly, no down payment

Modern Interpretation of the classic "Tiffany" style setting. Just 100.00 2.00 weekly, no down payment

The "Royal Majestic Pair" unequaled leader in its class with 17 diamonds 225.00 4.50 weekly, no down payment

Striking emerald cut diamond beautifully accentuated by 4 brilliant baguettes 250.00 4.50 weekly, no down payment

Popular 3 diamond design remarkable for its moment for real beauty 100.00 2.00 weekly, no down payment

Stunning round cut diamond with 2 tapered side baguettes 400.00 8.00 weekly, no down payment

The "Royal Alexandra Pair" classic channel setting with 10 Certified Perfect diamonds. Just 300.00 6.00 weekly, no down payment

The "Royal Empress" magnificent dinner ring with 15 Certified Perfect diamonds. Just 350.00 7.00 weekly, no down payment

The "Princess Marie" 10-diamond Bridal pair, special for this event 125.00 2.50 weekly, no down payment

The "Princess Joy" 6-diamond Bridal pair, special for this event 99.50 2.00 weekly, no down payment

The "Royal Duchess" Bridal diamond pair, special for this event 59.75 1.00 weekly, no down payment

The "Royal Trio" exceptional 9-diamond value! Just as sketched, the 6-diamond bridal pair plus the 3-diamond ring for the Groom at no extra cost. Just 225.00 4.50 weekly, no down payment

Our experience in buying and selling more diamonds than any other Jeweller in Canada, assures you the finest diamond value.

NEW ACCOUNTS INVITED. If you do not already have an account with us, now's the time to open one.

Peoples Credit JEWELLERS

MAYFAIR SHOPPING CENTRE

PHONE 386-2986

Open Tues., Wed. and Sat. 9:30 to 6—Thurs. and Fri. 9:30 to 9.

## Roof, Walls of Swim Pool Up In Air

First of its kind in B.C. is this warm air inflated plastic cover for Pacific Swimming School's training pool on Pear Street. Bubble has no interior bracing and is kept up by hot air from oil furnace. U.S.-made bubble covers 20-by-40-foot pool, only five feet deep, which will be used for year-round training. Bubble will be removed in warmer weather. — (Jim Ryan)

# 'Only B.C. Needs Own Bank'

VANCOUVER (CP) — Ralph Loffmark, trade and commerce minister, said it is ridiculous to think other provinces will try to follow British Columbia's lead and establish their own banks.

"Alberta has the provincial treasury scheme, Manitoba has the new Bank of Western Canada, and Ontario, Quebec and Nova Scotia have head offices," he told a meeting of the B.C. Purchasing Agents Association.

This left Saskatchewan, New Brunswick and Newfoundland and it was unlikely they would want their own banks because they did not need them to hasten development.

He said the proposed Bank of B.C. would create a more favorable climate for small businesses.

SACRIFICE
SALE
DRASTIC DISCOUNTS
TELMAC
NO MONEY DOWN

There's nothing like a cold beer.

As long as it isn't ice-cold

Beermanship is the art of knowing things that brewmasters know.

No one knows more about Beermanship than our brewmaster. (He helped perfect the art.) And you'd never catch him drinking ice-cold beer.

Cold, yes. But not *ice*-cold.

When beer is ice-cold it loses its character. No flavour, no tang, no fun.

Molson Canadian is the light beer that's *all beer*. A pure delight to a thirsty man.

But if you freeze the life out of Molson Canadian you're not giving it a chance.

Remember your Beermanship.

Help stamp out ice-cold beer.

For Free Home Delivery
Phone EV 2-6832 or EV 4-4179

Beermanship will teach you how to pour no-heads

THIS ADVERTISEMENT IS NOT PUBLISHED OR DISPLAYED BY THE LIQUOR CONTROL BOARD OR BY THE GOVERNMENT OF BRITISH COLUMBIA

## Brief to Ottawa

# *Bennett Seeks More Aid*

Premier Bennett yesterday made a determined bid for more federal aid in development of B.C. and said all Canada would benefit from the resulting increase in tax revenues.

In his brief delivered to the opening session of the federal-provincial conference in Ottawa the premier urged:

● A greater share of personal and corporation income tax and succession duties for each province.

● Recognition that public service costs are higher in B.C. due to a variety of factors and therefore deserve higher compensation.

● A new jointly-financed national highways program.

● National trade and tariff policies that recognizes the needs of all economic regions of Canada.

● A coast-to-coast electric power grid and a study of North American power intertie needs.

★ ★ ★

Mr. Bennett said removal of the "straightjacket" on provincial educational and developmental procedures will boost the national income and provide more federal revenues.

The brief noted that Trans-Canada Highway expenditures were 88 per cent higher in B.C. and roads-to-resources costs in this province are 62 per cent above the national average.

It added that per-student costs of providing elementary and secondary education in B.C. are 27 per cent above the national average. With the more rapid growth of school population this has a cumulative effect of boosting B.C. to 47 per cent above the national average.

"We quote these high built-in costs of provincial services because they are real, because they bring into perspective the alleged high purchasing power of our provincial income and because they actually reduce our ability to provide essential educational and development services in a period of rapid growth," he said.

★ ★ ★

Mr. Bennett told the conference he would be shirking his duties as premier if "I failed to insist on the full rights of the people I represent within the Canadian federation."

"Therefore," he said, "I have been straightforward in outlining the difficulties under which Canadians labor in B.C., and which merit, the understanding and assistance of other Canadians as we search for a solution to our problems."

## Quebec Police Detonate Bomb

GRANBY, Que. (UPI) — Police denotated a bomb found under some oil tanks here, believed to be the work of the L'Armee de Revolution de Quebec.

FREE
1-QT. SPRED BRUSH CLEANER (REGULAR VALUE $1.99)
. . . WITH EVERY $10.00 RETAIL PURCHASE
MOWAT-GRANT
540 FORT — DIVISION OF THE GLIDDEN CO. LTD. — EV 4-1916

Cheese for Discriminating Tastes

SAFEWAY Brand Natural CHEESE

MID-WEEK MEAL: Make cheese souffle, fondue or casserole. We have the cheese you'll need.

The Finest Quality Domestic and Imported Cheese — many tempting varieties to choose from! Available in convenient size chunks and 8-ounce snack bars, all easy to slice and serve. Try the Natural Cheese slices, they're really good and easy to use. ALL SAFEWAY BRAND CHEESE is specially packaged to maintain freshness.

SAFEWAY

A Safeway Guaranteed Product

Medium Cheddar — SAFEWAY, ONTARIO A popular favorite of all. Lb. 69c

Mild Cheddar — SAFEWAY, ONTARIO For snack and cooking. Lb. 67c

Old Cheddar — SAFEWAY, ONTARIO The King of Cheese. Lb. 79c

Gjetost — Norwegian Skiqueen, 8-oz. pkg. 49c

Philadelphia — Kraft Cream Cheese, 8-oz. pkg. 39c

Danish Esrom — Bed's, really tasty, 8-oz. 43c

Cheez Whiz — Kraft Cheese Spread, 16-oz. 69c

Mild Cheddar — Berkshire, made in B.C., lb. 63c

Safeway Sharp Club
*The All-Purpose Cheese*
★ Melt and Pour Over Vegetables
★ Ideal for Stuffing Celery
★ Perfect for Burgers
8-oz. pkg. 43c 16-oz. pkg. 79c

Monteray Jack — SAFEWAY Creamy smooth—serve with fruit. Lb. 89c

Cheese Slices — BERKSHIRE For Cheeseburgers 8-oz. pkg. 3 for 89c 16-oz. pkg. 57c

Cottage Cheese — LUCERNE BONUS QUALITY Regular, Creamed, Two Per Cent or Farmer Style 32-oz. carton 43c

Prices Effective Oct. 15, 16, 17 IN VICTORIA

SAFEWAY
CANADA SAFEWAY LIMITED

## More B.C. Power

# U.S. Shopping

*Keenleyside*

OTTAWA (CP) — The United States is interested in purchasing power produced in British Columbia — above and beyond the power it will itself produce on the lower Columbia River.

Dr. Hugh L. Keenleyside, chairman of the B.C. Hydro and Power Authority, said in an address to the Canadian Club of Ottawa Wednesday the latest American overtures may mean construction of power facilities on a "third river," other than the Columbia and Peace.

Last month Canada, B.C. and the U.S. signed the Columbia River treaty. Under it B.C. receives some $345,000,000 towards construction of three storage dams to provide U.S. power stations with an even water-flow, and for flood control below the border.

B.C. plans its own power stations to provide electricity for its needs but now "the U.S. has approached us for sale of this power," said Dr. Keenleyside.

The province is proceeding with hydro construction on the Columbia and Peace Rivers and the U.S. proposal "may mean construction on a third river."

Any such future agreement would be on a "term basis so we can get the power back when we need it."

He told reporters later any one of four or five rivers or tributaries might meet the additional power demand. But he declined to elaborate on the point.

*Underhill*

* * *

## Angry Residents Appeased

# Fight for Trees Won

Six new oak trees will be planted in an effort to appease complaining residents of Cadboro Bay Road, the Oak Bay public works committee decided last night—but the cost might be a little high.

The residents complained recently about six trees which are to be felled to allow for widening of Cadboro Bay Road from the present 20 feet to 40 feet. The work is due to start in November.

The committee Wednesday night voted to replace the trees with six mature oak trees, each about 15 years old. Cost per tree in the ground—$200.

The complaints came from nine property-owners.

The committee also decided to place a "slow" sign on Victoria Avenue near a sharp bend at the south end. The sign was requested by provincial highways deputy minister H. T. Miard, a Beach Drive resident.

## Around Town

# Another Dog Believed Poison Victim

Another dog may have been poisoned in this area, this time near Wittys Lagoon, SPCA manager David Beeching said Wednesday.

Poison is suspected in the sudden deaths last week of nine dogs in Langford. Results of post-mortems have not yet been received from the provincial laboratory in Vancouver.

Mr. Beeching said a well-trained Irish Setter died Monday after hunting with his master on two successive days at Witty's Lagoon.

The dog's hind leg stiffened and the dog went into frequent convulsions while he was being taken home.

"This is strongly indicative of strychnine poisoning," Mr. Beeching said.

Conservation officers inspected the area Tuesday but were unable to discover any poisoned bait.

* * *

B.C. Ferry Authority will lend staff to the Victoria Chamber of Commerce tourist group for its fund blitz Oct. 22.

The group seeks funds to assist the visitors' bureau.

So far 25 teams of two men each have volunteered for the three-hour blitz and another 15 teams are needed.

A briefing of canvassers will be held at a breakfast at 7:30 p.m. Oct. 22.

## U.S. Ship Open To Visitors

**The public will be welcome aboard the U.S. Navy's guided-missile destroyer USS Waddell from 1:30 to 4:30 p.m. Saturday and Sunday on the Naden side of Esquimalt Harbor. Visitors are asked to park outside north gate to HMCS Naden and proceed on foot. The ship arrives at 10 a.m. Saturday, will leave Monday morning.**

# Astrophysicist Eyes Sky's Blue-Hot Stars

A professor from the University of Utrecht in Holland is in Victoria using Dominion Astrophysical Observatory equipment to study blue-hot stars.

Prof. Anne B. Underhill, a former member of the observatory staff, left two years ago to take up a permanent appointment at the Dutch university.

She returned Monday to stay until Christmas using the two telescopes and the new spectrograph, equipment not available at Utrecht.

Her research into light and composition of hot stars will produce information which can be incorporated with other information gained from projects aimed at learning more about the elements of the universe.

Results of her work will be used in the classrooms when she returns to Utrecht's astronomy department.

"We want to find out what the stars are like. They aren't just sitting quietly up there," she said.

Hot stars, she explained, are those with surface temperatures from 20,000 degrees to 40,000 degrees. The sun is a coolish star with a surface temperature of 6,000.

The hot stars are often visible to the naked eye and can be recognized because they look blue, clue to the rays they emit.

"We talk of things being red-hot and white-hot," said Prof. Underhill. "These stars are blue-hot."

# Fugitive Rapist Now in Winnipeg?

An Essondale fugitive who was serving time on two counts of rape may be at large in Winnipeg, police said Wednesday.

Three women have been raped and beaten in Winnipeg during the past three weeks and methods used by the rapist are similar to those used by Larry Kenneth Calvin Kanester, who was convicted of raping two University of Victoria co-eds last fall.

Kanester was transferred from Oakalla to Essondale by cabinet order last month and his escape touched off an investigation into conditions at Essondale.

Kanester was serving 20 years on the double charge.

Winnipeg police said each of the three women attacked gave a description of the rapist that fitted Kanester before being shown his picture.

Winnipeg police have cancelled all leaves and women have been warned to stay off little-used streets at night.


**CASH LOANS**

**$50 up to $5,000**

PRUDENTIAL FINANCE CORP. LTD.

670 Fort Street, No. 24
Victoria, B.C., Telephone 388-5148

## For Island

# Teacher Talks Changed

NANAIMO (Special) — Representatives of teachers and school boards in most of Vancouver Island failed Wednesday night to reach agreement on an Island-wide salary scale for 1964-65.

An official of trustees from 11 non-metropolitan school districts ranging from Saanich and Sooke to the north Island said the trustees' salary committee had recommended negotiations be on the district level.

**FIGURES GIVEN**

The trustees offered two per cent more than last year's salary scale, which ranged from $3,000 to $9,600, while the teachers asked for a 10 per cent increase.

District settlements must be made by Nov. 1. Voluntary conciliation can take place between Nov. 6 and 16, after which compulsory arbitration takes over.

The negotiations do not affect Greater Victoria, where teachers and trustees resume salary talks in the school board office at 8 p.m. today. The teachers are asking 9.41 per cent more.

Only one up-Island district, Tahsis, has reached agreement.

# Rights Menaced

Unless federal civil servants form a single staff association they will lose their promised bargaining rights, Leslie Bayliss said Wednesday.

The president of Victoria district council of the Canadian Civil Rights Federation was commenting on the group's West Coast Conference held here at the weekend.

"This was the main issue of the conference," he said.

National president Claude Edwards of Ottawa addressed the meeting of 70 delegates from 15 affiliated organizations of Vancouver Island and the mainland.

"The government stipulates that any given group must have over 50 per cent membership in a staff association in order for that association to act as its bargaining agent," he said.

"It would be impossible to have an association for each classification This would be unwieldly and financially impossible. Classifications without more than 50 per cent membership will automatically forfeit their bargaining rights."

"Therefore," he added, "we must all join a single staff association if we hope to get anywhere in collective bargaining with the government."

Deadline for such a move could be July 1, 1965.

There are now three major and one minor staff association representing about three-quarters of the 160,000 civil servants in the country, Mr. Bayliss said.

* * *

Civilian workers at HMC Dockyard have been granted wage parity with outside shipyards.

The increase for nearly 1,300 workmen will show up in pay cheques today but retroactive pay will come later.

Dated back to Oct. 16, 1963, the back pay will range between 8.65 and 15 cents an hour.

Raises immediately effective are on a par with other Greater Victoria shipyard workers in such classifications as welders, fitters, carpenters, joiners, plumbers, machinists, instrument repairmen and electricians.

# More Park Land

The present Centennial park in Langford will not be useful "too much longer" if more land is not acquired, L. R. Harrison, secretary of the Langford Recreation Commission, said Wednesday.

"Unless we can get more land, the present 6.81 acres will be used up by the tennis court and a planned baseball field," said Mr. Harrison.

Mr. Harrison said negotiations for additional land, adjacent to the present site, will begin in the near future. He also expressed hope the land now occupied by a mink farm near the park would become available in the future.

He said the park would likely be the only recreational area left in the district so it should have a larger area.

Mr. Harrison said most of the facilities at the park have been obtained by "scrounging" and the total cost to date is only $400.

He said apathy on the part of Langford residents is partly to blame for the small park area in the district.

"More interest is needed in helping to develop the park and in attending its functions," said Mr. Harrison.

* * *

Proposed zoning for Metchosin will be recommended to a general meeting of the Metchosin Ratepayers' Association next month.

Executive members of the newly-formed group met Wednesday night at chairman John Page's home to draw up a draft constitution and plan future action.

No date has been set for the general meeting but area ratepayers will be notified.

## Oak Bay Youth Wins Award

John Laurence Hall has been named winner of the Victoria Canadian Club's $100 scholarship in Canadian history at the University of Victoria.

The student, only son of Commander and Mrs. J. B. Hall, 3335 Norfolk, is the third Oak Bay High School student to win the scholarship since it was initiated in 1962.

# Ottawa, U.S. Blamed In Job Lack

TRAIL (CP)—Unemployment in British Columbia could be conquered overnight, Trade Minister Ralph Loffmark told a service club here Wednesday night.

The two conditions were that the federal government ease its tariff and transport policies that favor industry in Ontario and Quebec and that the United States lower its import tariffs.

Mr. Loffmark said B.C. was being deprived of free trade by both the Canadian and American federal governments.

Ottawa was hampering free trade by protecting eastern industries and by transport policies under which it sometimes costs more to ship a finished item from Vancouver to Toronto than it does to ship the same item from Toronto to Vancouver.

The U.S. policy was, in effect, that the Americans will accept the province's vast natural resources in a raw state with little or no tariff conditions.

## Scottish Film Coming Here

H. Forsythe Hardy, film director from the Scottish Council at Edinburgh, Scotland, will be showing films on Scotland in Oak Bay Junior High School auditorium Oct. 19 beginning at 8 p.m.

Mr. Hardy will be here under auspices of the St. Andrew's and Caledonian Society.

## Drawing Stolen

MONTREAL (CP) — A Rembrandt drawing, "The Death of Jacob," was stolen during visiting hours Wednesday from the Montreal Museum of Fine Arts.


**FREE! COLOR SERVICE**

**IN YOUR OWN HOME**

PHONE **EV 6-2951**

**Island Paint Distributors Ltd.**

1162 Quadra Street (at View)

FLO-GLAZE* Colorizer* PAINTS

*Registered trademark by DuPont—the name you can trust in paint

Pick up the new FREE Colorized Idea Folder complete with Decorator's Color Wheel

Du Pont now brings you **Flo-Glaze* Colorizer* Paints**—The surefire way to decorate this fall

**1322 COLORS** — the widest selection in Canada, and the easiest color selection ever developed. A color wheel localizes color area for matching any furnishings, while a color album gives reproductions in shade and gloss value for an exact choice.

Flo-Glaze* Colorizer* Paints are easy to apply for a smooth, even, washable surface, and are color fast. Du Pont, developers of Duco* and Dulux* auto and industrial finishes, back their line of residential finishes with the reputation they have earned in Nylon and Cellophane.*

See your Flo-Glaze* Colorizer* dealer for your best decorating buy this fall.

Du Pont... *the name you can trust in paint.*

DU PONT CANADA

FLO-GLAZE* Colorizer* PAINTS

*Reg. T.M.

Available at the Following Dealers:

**Inlaid Floor & Supply Co.**
804 Crace St., Nanaimo, B.C.
753-3613

**Island Paint Distributors Limited**
1126 Quadra St.
Victoria, B.C. 386-2951

**Lamont's Upholstery Ltd.**
775 Canada Ave.
Duncan, B.C. 746-4941

**Penticton Colour Centre**
444 Main Street
Penticton, B.C.

# Woodward's OWN BRANDS WEEK...

Woodward's own brand name products give you and your family extra satisfaction in items for your wardrobe and your home. We seek these products from around the world, and have them made to our rigid specifications, which are constantly checked and guarded by Woodward's "Quality Control Committee" in order to maintain the high calibre of the products that we so proudly endorse with our own brand names . . .

*Featuring . . .*

WOODCREST
WOODWARD'S FINEST QUALITY

Woodward's

Woodsonia

MERCURY

*Illustrated are a few of the Many Woodward's Own Brand Products . . .*

**ALL ITEMS SELLING THURSDAY, FRIDAY 'TIL 9 AND SATURDAY**

*Woodward's Mayfair Phone 386-3322; Outside Victoria, Zenith 6544 (Toll Free). Store Hours: 9:30 to 6 p.m. Evening Shopping Thursdays and Fridays 'til 9. Closed Mondays.*

## Our Own Brands In Men's Clothing

### "WOODCREST" Brand Suits of Imported Worsted

Suits bearing the "WOODWARD'S" label guarantee high quality and satisfactory service. "Woodcrest" suits, featured here, are an example of the impeccable tailoring, choice quality fabrics that go with the label. Pick from the latest styles for the fall and winter season, in browns, greys, blues. Sizes 36 to 46. Price **110.00**

### "WOODCREST" Brand Fur Felt Hats

Noticeably good quality and make . . . because they wear the "WOODCREST" label. Fine fur felt hats in styles for men of all ages . . . in browns, blues, greys . . . Shape-retaining, pre-blocked crowns, richly lined. Sizes 6⅞ to 7½. Price **9.95**

Woodward's Men's Clothing, Main Floor

### "Woodward's" Brand Men's Furnishings

**"WOODWARD'S" Brand Socks**
Watch for the "Woodward" label on "Kroy" socks, it stands for the best value and quality for your money. Rib knit wool, reinforced with nylon. Black, brown, blues, greys, wines. Sizes 10 to 12. Pair **1.25**

**"WOODWARD'S" Hankies**
Fine cotton handkerchiefs from England. Corded borders, 18" square. White. Each **39¢**

**"WOODCREST" Belts**
Finest English morocco, Marakino, grained glove leathers or cowhide. Black, brown grey, tan. Sizes 30 to 46. Each **3.50**

**"WOODWARD'S" Dress Shirts**
Good quality, economically priced . . . Fine white cotton, pre-shrunk. Fused collar, convertible cuffs. 14½-17½ **4.00**

**"WOODCREST" Dress Shirts**
"Supima" cotton . . . the very finest to rate the "Woodcrest" label. White. French or buttoned cuffs; snap-tab or Kent-style collars. Sizes 14½ to 17½ **5.00**

**"WOODWARD'S" Pyjamas**
The "Woodward" label on these pyjamas stands for high quality Yama flannelette and fine tailoring. Stripes or prints. Sizes A to E **5.00**

Woodward's Men's Furnishings, Main Floor

### WOODWARD'S Hosiery

*Is Always Good Value!*

You get first quality at a most economical price when you choose nylon hosiery in a "Woodward" brand . . . Try these for value and satisfactory service next time you go hosiery shopping.

- Service sheer 30-denier mesh
- Seamless plain sheers
- Seamless mesh sheers

. . . in fall's most popular fashion colours: tan, blush, ember. Sizes 8½ - 11.

**pair 99¢**
**3 pairs 2.89**

Woodward's Ladies' Hosiery, Main Floor

### "WOODSONIA" Knitting Yarn

Look for Woodsonia label in knitting yarns . . . it represents high quality, best value for your money.

**"WOODSONIA" Baby Wool**
Soft, superior quality yarn for all baby garments. Also in silk twist. 1-oz. ball **45¢**

**"WOODSONIA" Bulky Knit**
Wool and nylon yarn for children's or adults' sweaters. 2-oz. skein **75¢**

**"WOODSONIA" Worsted**
Shrink-resistant pure wool for all-purpose knitting. 2-oz. skein **75¢**

**"WOODSONIA" Nylon**
Three-ply or nylon-wool and rayon blend. 1-oz. ball **45¢**

Woodward's Art Needlework, Second Floor

### "WOODWARD'S" Brand Flannelette Pyjamas

Look for this "Woodward's" label when you want "better" quality pyjamas! Featured here are softly napped, high-grade flannelette pyjamas in choice of pink or blue prints, tailored for roomy comfort, pre-shrunk for lasting fit and longer wear . . . Everything about them is tops — that's why they rate the "WOODWARD'S" label. Small, medium, large **3.95**

Woodward's Lingerie Main Floor

### "WOODSONIA" Open Stock Stainless Steel Cookware

Invest in fine cookware at budget-saving prices . . . "Woodsonia" tri-ply stainless steel offers you gleaming beauty, long service, and efficient cooking. Choose one or two pieces or the entire set. Open stock allows you to choose anytime.

- **2-PINT SAUCEPAN.** Sale Price **3.99**
- **3-PINT SAUCEPAN.** Sale Price **4.99**
- **4-PINT SAUCEPAN.** Sale Price **5.39**
- **5-PINT SAUCEPAN.** Sale Price **5.99**
- **4-PINT DOUBLE BOILER.** Sale Price **7.99**
- **10-INCH COVERED FRYPAN.** Sale Price **6.99**
- **7-PINT DUTCH OVEN.** Sale Price **6.99**
- **9-PINT DUTCH OVEN.** Sale Price **9.99**

Woodward's Kitchenware, Main Floor

### "WOODWARD'S" Brand Diapers

The "Woodward's" label assures quality you'll approve . . . soft, absorbent and durable diapers in snowy white flannelette. 27"x27". Dozen **3.95**

### "WOODWARD'S" Baby Blankets

Made of popular Viscose and Nylon blend. Attractively finished with satin binding. Sizes 36"x50". Choice of pastel shades. Complete with convenient plastic storage bag. Each **3.49**

Woodward's Baby Wear, Main Floor

**Take the Bus Service from Downtown—Right into the Mayfair Mall.**

Leaves Douglas and Yates every half hour. Times: Tuesday, Wednesday, Saturday: 9:45 a.m. to 11:45 a.m. on the quarter hour; 12:30 p.m. to 6 p.m. on the half hour. Thursday and Friday 'til 9.

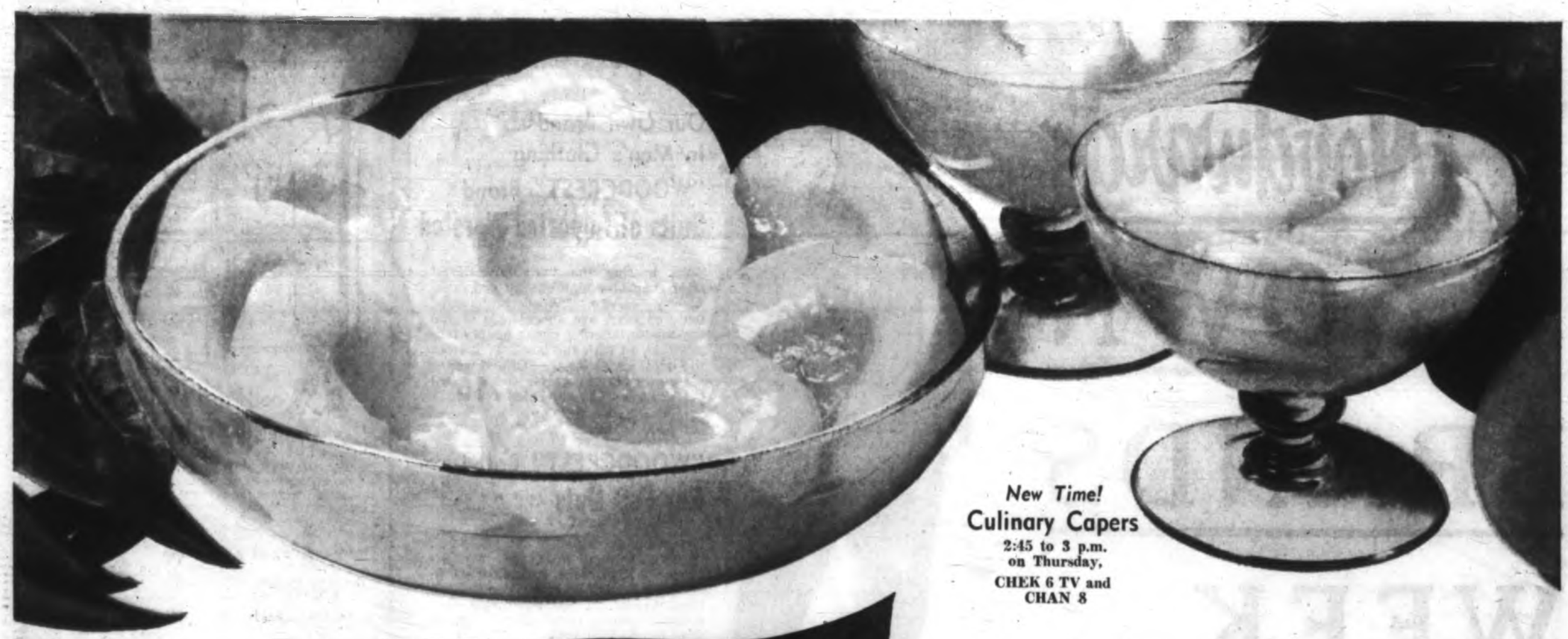

*New Time!*
**Culinary Capers**
2:45 to 3 p.m.
on Thursday,
CHEK 6 TV and
CHAN 8

# Woodward's OWN BRANDS

## *Choice Quality — Best Values*

**We're very fussy about the products we put our own name on. Some private label products are standard quality and are made to sell at a cheap price — not so with Woodward's. We select only the best packers in their field and have them pack a HIGHER grade than we show on the label, as a matter of fact, the only thing not fancy about Woodward's Brands are the prices. Try Woodward's own Brand this week they're Guaranteed good and they'll save you money.**

***Prices Effective Oct. 15, 16 and 17. Personal Shopping Only. We reserve the right to limit quantities. Shop Thursday and Friday Nights 'til 9.***

WOODWARD'S FAMILY
**Tea Bags** 100's ..... 75¢ 200's 1.45

WOODWARD'S
**No. 1 Blend Tea** 1-lb. bag ..... 89¢

WOODWARD'S SUPREME
**Tomato Juice** California, 48-oz. tin ..... 3 for 79¢

WOODWARD'S SUPREME
**Apple Juice** 48-oz. tin ..... 3 for 79¢

WOODWARD'S
**Supreme Coffee**
Whole, fresh roasted
Lb. 85¢

WOODWARD'S SUPREME
**Instant Coffee**
6 oz. 99¢ 10 oz. 1.45

WOODWARD'S AUSTRALIAN
**Cling Peaches** 28-oz. tin ..... 2 for 65¢

WOODWARD'S SUPREME
**Fruit Cocktail** 15-oz. tin ..... 2 for 49¢

WOODWARD'S
**Pure Strawberry Jam**
Superior Flavour, made from British Sovereign Berries.
12-oz. jar 35¢ 24-oz. tin 69¢ 4-lb. tin 1.19

WOODWARD'S IMPORTED
**Seville Orange Marmalade**
12-oz. jar 33¢ 24-oz. jar 65¢

WOODWARD'S
OLD-FASHIONED STYLE
**Peanut Butter**
Regular or crunch, 48-oz. tin 79¢

WOODWARD'S
**Pancake Flour**
3-lb., with Wheat Germ, 2½-lb. buttermilk 39¢

WOODWARD'S SUPREME
**Mix or Match Fruits**
**Peaches** Sliced or Halves **Pears and Apricots,** Halves
15-oz. tins 3 for 69¢

WOODWARD'S
**Fruit Cake Fruit**
8 oz. 31¢

WOODWARD'S
**Tomato Soup** 10-oz. tin ..... 4 for 39¢

WOODWARD'S NEW FAMILY BLEND
**Coffee**
Whole, Fresh Roasted, in green bag, 1 lb. 79¢

WOODWARD'S SPECIAL BLEND
**Coffee**
Whole, Fresh Roasted, 1 lb. ..... 69¢

WOODWARD'S SPECIAL BLEND
**Instant Coffee** 10-oz. jar ..... 1.39

WOODWARD'S
**Pure Pork Sausages**
Top quality, lb. 45¢

WOODWARD'S NEW PACK B.C.
**Green Peas**
Assorted sizes, 15-oz. tin 2 for 29¢

WOODWARD'S
**Salad Dressing** 32-oz. jar ..... 49¢

WOODWARD'S OVEN BAKED
**Beans** In Molasses, 15-oz. tin ..... 2 for 39¢

WOODWARD'S
**Kernel Corn** Vacuum Packed. 14-oz. tin ..... 2 for 33¢

WOODWARD'S HAWAIIAN
**Pineapple Juice** Pure, 48-oz. tin ..... 29¢

WOODCREST
**Margarine**
Made with 100% Safflower Oil. Regular or Unsalted, 1-lb. print .. 2 for 69¢

WOODWARD'S SUPREME
**Margarine**
Handy ¼-lb. pack. 1-lb. pkt. ..... 2 for 49¢

WOODWARD'S SUPREME
**Cheese Spread** 16-oz. jar ..... 55¢

WOODWARD'S
**Jelly Powder**
Assorted flavours ..... 6 for 49¢

WOODWARD'S SUPREME
**Cheese Slices**
Plain, Pimento, Nippy or Swiss
1-lb. pkt. of 16 slices 53¢ | 8-oz. pkt. of 8 slices 4 for 1.09

WOODWARD'S
**English Biscuits**
3½-lb. tin, Assorted 1.79

WOODWARD'S SUPREME
**Cream Corn** 15-oz. tin ..... 4 for 49¢

WOODWARD'S FANCY SOLID PACK
**White Tuna** ½'s tin ..... 2 for 65¢

WOODWARD'S NO. 1 QUALITY CARIBOO
**Liquid Honey** 24-oz. jar ..... 65¢ 12-oz. jar 39¢

WOODWARD'S
**Papaya Chunks** 11-oz. tin ..... 19¢

WOODWARD'S
**Powdered Soap**
4-lb., 4-oz. Pkt. 89¢

WOODWARD'S
**Wax Paper Refills**
100' 25¢ 200' 47¢

**THE GREATEST SELECTION IN THE WEST AT WOODWARD'S FOOD FLOORS**

# Attractive Visitor From 'Down Under'

On the last lap of her round-the-world trip is an attractive and talented young visitor from "Down Under." Miss Laraine Morris, 19-year-old daughter of Mr. and Mrs. Charles Norman Morris of Sydney, Australia, is a house guest of Miss Lois Robbins, Mayfair Drive.

Laraine and Lois, another world traveller just recently returned from a two-year trip, met in London and shared a "flat" for five months.

Miss Morris left her Australian home about 11 months ago on her round-the-world jaunt—a gift from her parents.

* * *

An accomplished ballet dancer, Laraine started at the age of four years to learn the art and when only 13 years old passed her elementary in Royal Academy of Dancing. Two years later she received her elementary in the Chetti Russian Ballet Academy.

Now, with the help of her mother, the attractive Australian visitor runs her own ballet and music schools in Sydney and has close to 200 pupils ranging in ages from four to 25 years. Mrs. Morris, who is the principal, is in charge of teaching the music, and Laraine, ballet. Two dancing teachers are filling in while she is away.

Miss Morris also took a business course in Australia and while in London worked as a secretary.

She plans to stay in Victoria for a few months but doesn't want to settle anywhere for too long, no matter how much she likes the place.

"I still have a long way to go and I have so much more to see before I go home," she said.

Some of her ports of call since leaving home include Singapore, Bombay, Cairo and cities in Italy and France. She also visited Scotland and Ireland.

"Next to Australia I'd pick Canada as the country in which I'd like to settle. It's so big and open," Miss Morris remarked.

—(Chapman Photography)

MISS LARAINE MORRIS

# Diane Hamlet Honored At Round of Parties

Miss Dianne Hamlet has been entertained at a round of parties, heralding her forthcoming wedding.

Mrs. R. Clunk, Mrs. H. W. Wetherell and Miss Gretta Vickers, the bride-elect's chosen attendants, were co-hostesses at a shower in the former's Walter Street home.

Pink and coral rose corsages were presented to the guest of honor and her mother, Mrs. J. H. Hamlet. Gifts were arranged in a basket decorated with flowers and tulle.

Attending the shower were Mrs. F. de Wiele, Mrs. H. Hamlet, Mrs. B. Bayliss, Mrs. F. Brown, Mrs. D. Smith, Mrs. V. Herbert, Mrs. F. Passmore, Mrs. M. Reid, Mrs. M. Bevan, Mrs. J. Davies, Mrs. L. Dunn, Mrs. I. Paterson, Mrs. K. Carlson, Mrs. G. Nantes, Mrs. D. Spencer, Mrs. R. Mackintosh, Mrs. J. Moffatt, Mrs. J. Chambers, Mrs. J. Deane, and the Misses Vi Lory, Helen Cochran, Ruth Collis, Aimee Macdonnell and Jacqueline Patmore.

Gifts were presented in a giant golden cornucopia when Mrs. R. Harbour and Mrs. A. Thomson entertained at a shower in Mrs. Harbours' Veteran Road home.

White gladioli en corsage were presented to the bride-elect and a rose corsage was given to her mother.

Other guests were Mrs. H. Hamlet, Mrs. F. de Wiele, Mrs. C. Ivings, Mrs. L. Moutray, Mrs. L. Mess, Mrs. H. Reid, Mrs. C. McLaughlin, Mrs. R. Pitzer, Mrs. B. Davies, Mrs. R. Clunk, Mrs. E. Ferguson, Mrs. J. Tiddell, Mrs. P. Davis, Mrs. W. Woodley, Mrs. J. Stobart, Mrs. G. White, Mrs. G. Peatt, Mrs. J. Carter, Mrs. W. Chisholm, Mrs. E. Gilbert, Mrs. F. Loveless, Mrs. M. Deanne-Freeman, Mrs. F. Owen, Mrs. T. Little, Mrs. E. Showers, Mrs. C. Gilbart, the Misses Frances Ivings, Grace Sluggett and Margaret Skinner.

Mrs. J. Deane and Mrs. L. Moutray, godmothers of the bride, were hostesses at a kitchen shower in the Howe Street home of Mrs. Moutray.

Pink roses en corsage were presented to the bride-elect, coral carnations to her mother, yellow feathered carnations to her grandmother, Mrs. J. Hamlet, and mauve feathered carnations to her other grandmother, Mrs. F. de Wiele. Guests were Mrs. A. Gelsthorpe, Mrs. G. Dixon, Mrs. F. Ohrt, Mrs. A. Thomson, Mrs. C. Ivings, Mrs. E. Lacey, Mrs. R. Clunk, Mrs. R. Harbour, Mrs. C. Guiguet, Mrs. M. Connorton, Mrs. R. Rogers, Mrs. A. Neale, the Misses Connie Thompson, Lynn Ross, Wendy Lacey, Frances Ivings, Cathy Moutray, Joanne Guiguet, Judy Warren and Jenny Smart.

# PERSONAL MENTION

Mrs. Pearkes will open the annual bazaar given by the Ladies' Auxiliary to Britannia Branch No. 7, Royal Canadian Legion, today at Blanshard Street auditorium. On Saturday His Honor the Lieutenant-Governor will participate in the 50th anniversary observances of the Red Chevron Association of Vancouver Island. His Honor will attend the service in Christ Church Cathedral and take the salute at the march past in front of the Empress Hotel. That evening he will attend a Red Chevron banquet in the Empress Hotel. Saturday afternoon Mrs. Pearkes will open the annual fall fair in the Memorial Hall, sponsored by the Women's Auxiliary of Christ Church Cathedral.

* * *

### *To Address Nanaimo Club*

Mrs. E. Webster, president of the Victoria Business and Professional Women's Club, will be guest speaker at the Nanaimo Club this evening. She will be accompanied by Miss Ella Brett, regional adviser for all the BPW clubs of Vancouver Island and Powell River. Mrs. Webster will speak on the biennial conference of the National Federation of Business and Professional Women's Clubs which was held in Ottawa in July.

* * *

### *Farewell Reception*

Rear-Admiral and Mrs. W. M. Landymore will entertain at a reception in the wardroom, HMCS Naden, this evening at 6 o'clock on the occasion of their departure from Pacific Command.

## *Mrs. Allison To Open Bazaar*

The annual fall bazaar of Carne Rebekah Lodge will be held on Saturday, Oct. 17, in the IOOF Hall on Douglas Street. The bazaar opens at 10:30 a.m. and the district deputy president, Mrs. L. Allison, will officially open the tea at 2:30 p.m.

On the various stalls will be fancywork, novelties, home-cooking, plants, white elephant, aprons, etc. Mrs. G. R. Brown is the convener.

## *Mrs. Pearkes To Open Tea*

Mrs. George Pearkes will open the fall tea of the Afternoon Branch of Christ Church Cathedral Women's Auxiliary to be held in the Memorial hall at 2:30 p.m. on Saturday, Oct. 17.

Guests will be received by Mrs. H. S. Langford and Miss M. St. Clair.

Mrs. J. Sled will be tea convener and looking after the various stalls will be Miss E. Gollmer, Mrs. A. J. Marlowe, Mrs. D. Cole, and Mrs. L. Curtis. Mrs. G. A. P. Harris will be at the door.

TANG'S
OCTOBER SPECIALS

CHILDREN'S SKI JACKETS
100% nylon with hidden hoods. Black, royal, red, brown.
Sizes 4 to 6x. Reg. $7.98. Special $5.00
Sizes 7 to 18. Reg. $9.98. Special $7.00

BOYS' ORLON SWEATERS
Long-sleeve pullovers and cardigans.
Sizes to 14. Reg. $3.98. Special $2.00

Ladies' Box-Pleated Wool Skirts
Sizes petite 8 to 14. Special $4.00

GIRLS' JUMPERS
Sizes 2 to 6x. Special $2.98

GIRLS' JUMPER SETS
In wool and cord, with contrasting blouses. Sizes 7 to 14. Special $8.98

Open Thursday and Friday Till 9 p.m.
TANG'S PAGODA
2621 DOUGLAS STREET — PHONE EV 4-8636

NEWSPAPER ADVERTISING STIMULATES BUYING

TELEVISION TIME

Watching television should be fun, but if your eyes blur or sting, the enjoyment is greatly lessened. It's time then to have your eyes examined and, if glasses are necessary, bring the prescription to either of our two offices. You'll be glad you did.

Member of Dispensing Opticians

Prescription Optical and Contact Lenses

EV 4-5014 Campbell Building 1025 Douglas St.

EV 4-7337 Medical Arts Building 1105 Pandora Ave.

REXALL STARTS THURS., OCT. 15

ONE CENT SALE!

TWO FOR THE PRICE OF ONE plus ONE CENT!

• CONVENIENT SHOPPING
• EASIER PARKING • FREE DELIVERY

FAIRFIELD PHARMACY

301 COOK ST.
PHONE 386-6171

FOR A SANDWICH

FOR A SALAD

FOR TASTY HOT CASSEROLES

THERE IS SIMPLY NO TUNA LIKE CLOVER LEAF TUNA

Clover Leaf Tuna has that great tuna taste! And the reason is that Clover Leaf gives you Albacore tuna, the delicate white meat of the world's finest tuna. You'll find the delicious flavour and texture of Clover Leaf tuna blends and mixes with a wide variety of other favourite foods to give you dozens of exciting menu ideas. Always insist on Clover Leaf brand – a product of British Columbia Packers Limited, who also bring you Rupert Brand Fresh Frozen Seafoods.

*For delicious recipes featuring Clover Leaf Tuna, write Neptune's Kitchen, 1178 West Pender St., Vancouver, B.C.*

Banana Quick Bread—easy to make and delicious to eat. Nice with a variety of spreads, too.

# Banana Quick Bread For Lunchbox Treat

Faced with a five-day-a-week lunchbox to fill? With the wide variety of breads and spreads and beverages and fillips to choose from, it should be comparatively easy. But, chances are the menus will settle into a pattern of sorts, with soup or milk, sandwiches and relishes, fruit and cookies.

Nothing wrong with that, but why not make that school or office-bound lunch a bit special now and then? With a home-made loaf of Banana Quick Bread, perhaps. Sunny bananas add their unique mellow flavor and, what's more, help keep the loaf fresh and moist, right down to the last slice. And, it's really remarkably simple to make. Takes kindly to all kinds of spreads—cheese and bacon, nutted cream cheese, most any kind of preserve.

Ripe and flavorful bananas are the best choice for this quick bread, and for a wealth of other favorite banana dishes as well.

Don't forget that a banana makes an excellent fruit choice for tucking into lunch totes. Even weight watchers can enjoy them . . . only 88 calories in a medium banana, you know!

**BANANA QUICK BREAD**

One third cup shortening, ¾ cup sugar, 2 eggs, slightly beaten, 1⅝ cups sifted all-purpose flour, 2¾ teaspoons double-acting baking powder, ½ teaspoon salt, 1 cup mashed ripe bananas.

Preheat oven to 350 degrees (moderate). Beat shortening until creamy and glossy, or 2 minutes at medium speed on electric mixer. Gradually add sugar, beating until light and fluffy after each addition. Add eggs and beat until thick and pale lemon in color. Sift dry ingredients; add alternately with bananas; blend thoroughly after each addition. Grease bottom only of a loaf pan (approx. 4½x8½x3 inches). Turn batter into pan. Bake 60 to 70 minutes or until cake tester in centre comes out clean and dry. Let bread partially cool in pan (20 to 30 minutes) before turning onto rack. Makes one loaf.

## For Sandwiches

# Tasty Fillings

**Peach and Nut Filling**

Soften 1 8-oz. package cream cheese and beat until smooth. Beat in ¼ cup peach preserves. Fold in ¼ cup chopped walnuts. Chill. Makes about 1 cup.

**Cheddar-Bacon Filling**

Combine 1 8-oz. jar process American cheese food and 1 3-oz. package cream cheese and beat together until smooth. Fold in 4 strips cooked bacon, crumbled. Chill. Makes about 1½ cups.

**Apricot-Peanut Butter Filling**

Combine ½-cup chunk style peanut butter and ½-cup orange juice until well blended. Fold in ¼-cup chopped dried apricots. Makes about 1⅛ cups.

# Donate Kits To Eskimos

The regular meeting of the Florence Nightingale Chapter of the IODE was held recently at the home of Mrs. W. R. Roskelly, with Mrs. E. R. Norton, second vice-regent, presiding. It was agreed to purchase ditty bag kits to the value of $42 for Eskimos. Mrs. J. E. Neilans, Canadian immigration and citizenship secretary, reported helping welcome 61 new Canadians after they had taken the oath of allegiance.

A letter of thanks was received from Miss Jill Power, who received Florence Nightingale Musical Bursary of $50.

Final arrangements were made for the annual bazaar to be held Oct. 21 at the Nurses' residence, Jubilee Hospital. After the meeting tea was served with Miss Elizabeth Forbes as an honored guest.

The next meeting will be held in the home of Mrs. Grist, 1750 Dairy Road, Nov. 9 at 2 p.m.

**COUNCIL OF WOMEN**

Victoria Council of Women will meet in the music room at the Public Library on Monday, Oct. 19, at 2 p.m. Mrs. W. C. Pollard and Mrs. May Campbell, delegates to the semi-annual provincial council meeting held recently in Trail, will present reports.

# Home-Made Relishes Personalize Meals

By HELEN GAGEN

Home-made pickles and relishes are among the most personal accents a cook can give to her meals.

And with all the relish recipes in the world, it's easy to arrange a winter-time relish tray with at least one of your own favourites that won't appear on every table in the neighborhood or among your friends.

A sweet pepper relish could be your answer to a meat accompaniment with your own personal signature.

## Jellied Pepper Relish

Two cups prepared peppers (12 medium peppers), 1½ cups cider vinegar, 7 cups (3 pounds) granulated sugar, 1 bottle liquid pectin.

Wash, halve and remove seeds and membranes from about 12 medium-sized peppers. For most attractive color, use half red and half green.

Put peppers twice through food chopper, using very fine blade. Drain thoroughly. Measure two cups into a very large saucepan. Add vinegar.

Add sugar and mix well. Place over high direct heat and stir constantly while bringing to a full rolling boil and boiling hard one minute.

Remove from heat and immediately stir in liquid pectin. Skim. Then stir and skim by turns for five minutes to cool slightly, and to discourage floating of pieces of pepper. Ladle quickly into sterilized jars. Seal with hot paraffin. Makes ten medium glasses.

**SWEET PEPPER RELISH**

Eight sweet, green peppers; eight sweet red peppers; two good-sized hot red peppers; eight medium-sized onions; 2½ cups white vinegar; 1⅛ cups granulated sugar; 1½ tablespoons salt.

Wash and dry peppers. Halve, remove tongues, and seeds, and chop finely or put through food chopper. Cover with boiling water, let stand five minutes, then drain. Repeat.

Combine vinegar, sugar and salt and simmer together for 5 minutes. Add vegetables. Bring to boil and simmer 10 minutes.

Seal in sterilized jars. Makes about a dozen medium jars.

EVERY DAY
YOU CAN SAVE
15% to 30%
on
• FURNITURE
• APPLIANCES
• TV AND STEREO
at
CONTINENTAL HOME SUPPLY LTD.
881 JOHNSON ST.

PACIFIC
INSTANT SKIM MILK POWDER
SO CONVENIENT
TASTES SO GOOD TOO
QUALITY COMES FIRST WITH PACIFIC MILK

AMY By Mace and Tippit

"Well, how was the ol' mouse race today, Dad?"

charge accounts invited mail orders promptly filled

this opera is the greatest

• handsome folded top line
• full aniline lining
• high or illusion heel
• black calf or black patent 16.95

Ingledew's
men's and women's shoes
also Vancouver 749 Yates St.

Permanent wave SALE

A trio of the finest quality permanent waves—now on Sale at all Raymond Salons.

* French Flair Luxury Permanent
* So French Luxury Permanent
* Deep Secret Custom Permanent

One low package price for all three services—permanent wave, shampoo set, and custom hair shaping. Plan to have your permanent soon and take advantage of the special savings at

Woodward's Raymond Salons
Use Your Woodward's Charge Account
2nd Floor
Woodward's Store
Mayfair Shopping Centre
Phone 386-3323

Reitman's
"WHERE SMART WOMEN SHOP"
COAST-TO-COAST
38th Anniversary Sale

Ski Jackets In Quilted Nylon
$8.88
Blue, black, red, royal, white. Also prints. 2 zip pockets. S, M, L.

Aspen Cloth Stretch Slacks
$5.66
Detachable boot straps. Red, black, brown, royal or green. 8 to 20.

Zippered Turtle Neck T Shirt
$2.98
Black, white, blue, gold, green, red or brown. S, M, L.

Fall '64 Jumpers In The Newest Styles And Fabrics
$5.77
Tweeds, plain wools, diagonal wools, chalk stripes and Arnels. Teal, red, black, royal, tweeds. 10 - 20.

First Quality Seamless Micro-Mesh Nylons
$1.00 2 PAIRS
400 needle, 15 denier. Choice of 3 fashion colours. 8½ to 11.

Save On Stretch Tights
$1.97
For sports, lounging. Black, beige. Small, medium, large.

Choice Of Fancy Panties
44c PR. 2 PAIRS $1.25
Lace, angel lace, embroidered. White, pink, red, blue, black. S, M, L.

Nylon And Arnel Petticoats
$1.59 EACH 2 FOR $3
New styles. Lavish trims. White, black, colours. S, M and L. Some petites.

Gloves In Attractive Vinyl
98c PAIR
The latest styles in beige, black or brown. Sizes 6-8.

Sale Of Quilted Dusters
$5.98 AND $6.98
Latest styles in rayon acetate, Bondi-cell quilted. Lace and ribbon trims. Blue, pink, aqua or white. S, M and L.

Arnel Or Flannelette Sleepwear
$2.57 EACH 2 FOR $5
ARNEL
Baby-Dolls, ¾ pop-over pyjamas, shift gowns, Ban-Lon lace, embroidered motifs, ruching. Pink, blue, champagne. S, M, L.
FLANNELETTE
¾ pop-over and full length pyjamas and shift gowns. Dots, stripes, prints. Lace, piping, smocked trims. Pink or blue on white. S, M, L.

Items sketched are just a few from our wide selection.

MANY MORE SPECIALS, INCLUDING CHILDREN'S WEAR (AVAILABLE AT MOST STORES)

REITMAN'S
Town & Country Shopping Centre, Victoria Phone EV 3-0212
Mayfair Shopping Centre, Victoria Phone EV 2-5052
Open Thursday and Friday nights until 9 p.m.
Mail Orders Filled C.O.D.

Mrs. Ross McKinnon, left; Mrs. R. B. Parlby and Mrs. A. H. Sheard wearing the recreated hats, part of a collection to be sold at the Fall Festival to be sponsored by the United Church Women of First United Church on Saturday, Oct. 17. The affair will be opened by Mrs. King, wife of Rev. A. E. King of Metropolitan United Church and receiving guests will be president, Mrs. F. D. Matkin and Mrs. Morris, wife of Rev. R. J. D. Morris of First United. A program of Scottish dances and accordion music has been arranged. Mrs. T. Lumsden is general convener.

## Visitors At Fulford

FULFORD — Mr. and Mrs. George A. Maude, Pat Bay, and their children spent the weekend with Captain and Mrs. G. Maude.

* * *

Mr. and Mrs. Dennis Gardner of New Westminster, with sons Rae and Kenneth, were on Saltspring Island for the Thanksgiving weekend. Mr. Gardner is building a cottage on the waterfront at Fulford, along the Isabella Point road.

* * *

Mrs. Edith Wilson spent the holidays with Mrs. Vi Grant at Deep Cove.

* * *

Miss Gail Slingsby, who is attending the University at Victoria, spent the weekend at her home in Fulford.

* * *

Mr. and Mrs. Oswald Heys have recently sold their property on Morningside Road at Fulford and have moved to Victoria.

Mr. and Mrs. J. A. Small, 1600 Hollywood Crescent, announce the engagement of their eldest daughter, Carol Irene Ann, to Mr. James William Mundie, only son of Mr. and Mrs. W. Mundie, 3344 Wickheim. The wedding will take place Saturday, Nov. 14, at 8 p.m. in First United Church with Rev. R. J. D. Morris officiating.—(Ryan's Studio)

## Bridal Shower

CHEMAINUS, B.C. — Miss Sharon Harris, October bride-elect, was guest of honor at a miscellaneous shower at the home of Mrs. G. Ward, when hostesses were Mrs. W. Wheeler, Mrs. S. Strang, Mrs. H. Elzinga, Mrs. R. Joughin, and Miss Eleanor Cairns. Seated beneath a canopy of pink and white streamers and white wedding bells, Miss Harris and her mother were presented with dainty corsages. The gifts were presented in a decorated basket. A beautifully decorated shower cake in pink and white and topped with a miniature bride was made by Mrs. T. C. Bolderston.

"Lucky cup" winners were Mrs. G. Wheeler and Miss Anne Thorpe-Double. Winners of contests were Mrs. D. R. McLeod, Mrs. D. Cairns, Mrs. T. Wheeler, Mrs. B. Beaty, and Miss Harris.

## Clubs

**PRO PATRIA**

Ladies Auxiliary to Pro Patria Branch 31, Royal Canadian Legion, will meet on Tuesday, Oct. 20, at 7:45 p.m. at 625 Courtney Street.

* * *

**REBEKAHS**

Carne Rebekah Lodge, No. 45, will meet on Thursday, Oct. 15, at 7:30 p.m. in the IOOF Hall on Douglas Street. It is the first night of nominations.


**SCIATICA**

Do sharp stabbing pains shoot down your thighs, hip to ankle? Is it hard for you to get about? If you long for relief from wearisome ache or the terrible pains of sciatica, try TEMPLETON'S T-R-C's today. Only 85c and $1.85 at drug counters everywhere.

For extra fast relief, use Templeton's FLAME-Cream Liniment in the roll-on bottle externally, while taking T-R-C's internally. FLAME-Cream, $1.25. 143-7



**CAMEO HOSIERY**

Available at

Saba Bros Limited

1130 Douglas EV 4-0561


# ANN LANDERS

**Dear Ann Landers:** My husband and I have been married for eight years. Our little boy is almost five. We would love another child but I've been having a lot of trouble getting pregnant. Women who have not experienced the frustration can't imagine how depressing it is.

This afternoon I attended a church auxiliary meeting. The following remarks were made to me:

"Why are you so lazy? Why don't you have another baby?"

"My daughter is three years younger than you are and she is way ahead of you. Her fourth is due next month."

"I certainly hope you are trying, my dear. It's unfair to the child when you raise just one."

I went home from the meeting in tears and had to take a tranquilizer. Will you please tell me how to deal with people who make such comments?—CAN'T COPE.

Dear Can't Cope: People who make such tasteless remarks are tactless, four-door clods. You should understand, however, that they mean no harm. This is their way of showing friendly interest. Meantime, why don't you invite all well-meaning flea brains to submit their sure-fire recipes?

* * *

**Dear Ann Landers:** Disguise this letter as best you can but please print it. I can't have your answer coming to my home.

My wife, Emily, was raised by a relative who has a great deal of money. Emily stands to inherit everything because this relative is on the outs with everybody in the family. She never leaves her home and does not like "strangers" so Emily must go there every day to cook, clean the house and do the laundry. When the relative is sick (which is a good part of the time) Emily carries meals to her on a tray.

We haven't had a vacation in five years because Emily can't leave. Our two children don't get enough of their mother's time and attention and they show it. Emily looks thin and nervous and we are beginning to quarrel over trifles.

Last night I asked her to give it up and tell her relative she must hire help. She replied, "Not after all I've put up with. It can't be much longer."

I need your opinion. — PRESCRIPTION PLEASE.

Dear Prescription: The whole deal smells like last week's fish.

If your wife does inherit the bundle would it be worth a damaged marriage, neglected children, poor health and the knowledge that she catered to a demanding and irrational woman for years in order to cash in? And how would you feel, knowing that you let her do it?

* * *

**Dear Ann Landers:** It's much too early to be thinking about Christmas but a certain somebody in this office can think of nothing else.

Our office has an annual Christmas party at which everyone gets gassed. This has been going on for as long as I have been here, which is 15 years, and the last few Christmases I've been in charge of arrangements.

The man who played Santa Claus at last year's party made a good thing of it for himself. He kissed each of the girls (and no peck either) as he handed them their gifts.

He asked me this morning if he can be Santa again this year—even offered to rent his own suit. What shall I say?—BEEDIE.

Dear Beedie: A holiday kiss through three feet of beard can't do much harm—or much good either, for that matter.

Let the old boy have his annual thrill. (It sounds as if he's due for retirement soon.)


The Softer Look . . .

SUITS

for your fall and winter wardrobe

In lovely tweeds, corded ottoman and wool boucles. Some mink trimmed. Walking out styles, too! Sizes 8 to 16.

COATS

In colorful tweeds, fine wool, textured wool, boucle, mohair. Wide variety of styles for Fall '64. Sizes 8 to 18.

from $59.95

Luxuriously trimmed with beaver, mink, lynx or fox.

from $85.00

Mary Constance

784 FORT STREET

the magic of Black comes out after dark

. . . boldly beautiful for evening in our silhouette pumps, elegant beyond compare in jet suede . . . or softly gleaming peau de soie.

A. Gracefully open pump in black peau de soie 19.95

B. Luxurious jet suede pump with black grosgrain bow 19.95

C. Open back—but with cleverly closed instep, in black peau de soie 19.95

just three evening shoes from our fabulous D'Antonelli stock now on display at

Munday's

1203 Douglas Street

Open Friday nights till nine



**Any girl...**

**...who wants her legs looked at will have to pay the price.** And Cameo stockings are worth every cent of it. For their long-stemmed elegance and soft Face-Powder Finish. For their practical pleasantries, too; like feathery tops and secret run-guards at top and toe. And Cameo fits like the gleam in his eye. Mmmm! ☐ See the complete Cameo collection in Seamless, Stretch and Super Support. Microfilm mesh and Plainstitch. In fall shades that beg to be looked at. The price you pay for all this flattery? Cameo starts at $1.50. (But then mink costs more than muskrat.) ☐ At your favourite hosiery counter.

EATON'S / HUDSON'S BAY COMPANY / SABA BROTHERS
WOODWARD'S

**MARGO'S CHOCOLATES**
912 Government St.

Made on the Premises with Cream and Butter

- Chews
- Chocolate Crunch
- Butter Truffles
- Marzipan Chocolates
- Margo's Famous Peanut Brittle and Fudge

Thursday, Friday, Saturday Special
Margo's Delicious SNOW BALLS
Reg. $1.50 lb. SPECIAL .... $1.20

Looking for something different? We will make up boxed assortments from our exclusive specialties.

★ ★ ★

We Mail All Over the World
EV 5-5643


*Quality*

# Poor Pay More

The Los Angeles Times

LOS ANGELES — The poor pay more than the rich for consumer goods because some businessmen take advantage of the 30 million Americans who have less than an eighth grade education, a government official said today.

Mrs. Esther Peterson, President Johnson's special assistant for consumer affairs, told a press conference that the poor are also forced to pay higher interest rates on credit because of their necessarily lower credit ratings.

The poor are cheated mostly on the quality of the products and services they receive, she said.

The role the government should play in combatting these problems, said Mrs. Peterson, is one of making sure that there is "full disclosure" of what business is "really offering the public."

Sales gimmicks, dishonest packaging and misleading advertising hurt not only the poor and uneducated but also the general consumer, she said.

Mrs. Peterson, who also is assistant secretary of Labor for Labor Standards and the highest ranking woman in the Johnson administration, said consumers must start asking themselves what is the difference "between king, jumbo and economy sizes?"

Mrs. Peterson said the problem is one of making sure that consumers realize you don't "get something for nothing."

"Trading stamps are a good example," she said. "Consumers should realize that they pay extra for the stamps. They're not getting anything free."


Confidentially yours,
BARBARA BRENT

MONTREAL, October 15th — Do yourself a favour... by buying a Canada Savings Bond at the BANK OF MONTREAL. Each year I buy a bond on the instalment plan... and I've never regretted it... far from it! You see, you can buy Canada Savings Bonds at the B of M outright or for as little as 5% down — only $2.50 for a $50 bond — with the balance to be paid in eleven equal monthly instalments. You receive an excellent return on your money, and, of equal importance, your government guarantees that you can cash your Canada Savings Bonds at face value, *at any time*. That's why I urge you to buy a Canada Savings Bond (or bonds) now, at your nearest branch of "My Bank".

"IT'S WONDERFUL TO FEEL 'NORMAL' ALL THE TIME"... that's what a friend who suffered from asthma told me after she'd tried RAZ-MAH and found it truly helpful. She told me that from the very first, RAZ-MAH GREYS gave her complete relief from the gasping for breath and wheezing of asthma that had made her life so miserable. Her happy experience with Raz-Mah impresses me so much that I'd like to recommend Raz-Mah to you if you gasp for breath with asthma or cough, cough, cough with chronic bronchitis. For young children: RAZ-MAH GREYS JUNIORS.

AFTER YEARS OF RESEARCH a new way to make false teeth fit snugly and beautifully has been developed by Pharmaco. It's CUSHION GRIP, a soft, pliable plastic that holds false teeth as snugly as a dentist's mold. Just think! You can eat anything without discomfort or embarrassment. What's more, one application of Cushion Grip lasts months, quickly relieves sore spots — won't harm plates even with nightly cleansing. For a generous trial sample send 25c, your name and address to... PHARMACO, 3535 Metropolitan Blvd., Pointe Claire, P.Q.... and save 73c on the regular price!

YOU CAN PROVE (by wearing black gloves if you wish!) how truly *mess-free* baking can be — with new Five Roses MIRACLE FLOUR! See for yourself how amazing it is — it never sticks nor clings — and you won't find *any* flour *anywhere* that dissolves as quickly in liquids for lump-free gravies and sauces. Nor will you find a flour that blends as readily with dry ingredients in your mixing bowl. That's because there's only one *INSTANTIZED FLOUR* — and that's Miracle. You won't find a flour that bakes better, either — Miracle is the finest flour modern millers can make!

TRAVEL PLANS IN SIGHT? DON'T BE COLOUR BLIND! ... As long as you want to save — and girls, who doesn't! — see Red. Peek into CN's Red, White and Blue Calendar of Savings and see all those Red Bargain Days. They have the lowest fares ever to warm a thrifty heart. And meals are complimentary with sleeping car accommodation. Ask any Canadian National passenger sales office to send you a Red, White and Blue calendar. Wherever you're going, you can get there for less. Just see Red and go CN — the way of the worry-free.

## Shoots Intruder

NORTH BAY, Ont. (CP) — When Mrs. Pierre Aubin telephoned her son Roger at 7:15 a.m. from her home across the street, it was to tell him she could see a bear trying to climb in the bedroom window. Roger's wife had just wakened him to tell him the same thing—she could see the animal's head and paws coming in the window. Roger hung up, then picked up his rifle standing in the bedroom and shot the bear.

## Sale Oct. 17

"Everything must go" will be the by-word when St. Louis College parent-teacher organization winds up its bazaar at the school with an auction sale on Saturday, Oct. 17.

Co-conveners Mrs. L. Lynch and Mrs. M. Connor cite a long list of items that will be on sale during the day. Everything from food and wearing apparel to garden produce, reconditioned jewellry and used toys will be offered.

A tea room will be open during the afternoon. For the younger set there will be games of chance, fish pond and darts. Bingo in the evening.

Park your car on the grounds, 2 to 10:30 p.m.

Mr. and Mrs. J. W. Morrow, 1710 Earlston Avenue, will celebrate their 65th wedding anniversary on Saturday, Oct. 17 and a reception will be held for them at the home of their son-in-law and daughter, Mr. and Mrs. D. L. Gilbert, 3645 Richmond, from 7:30 to 9:30 in the evening. Mr. Morrow, born in Plattsmouth, Nebraska 89 years ago and his wife, born in Mount Pleasant, Minnesota, 87 years ago were married in Otto, Wyoming. They came to Canada in a covered wagon in 1902 and settled in the Porcupine Hill country near Fort Macleod. In 1911 they moved to Granum, where Mr. Morrow became a grain merchant and followed the same occupation in Claresholm from 1914 until they moved to Victoria in 1940. Their other daughter, Mrs. R. L. Anderson lives in Edmonton. They also have five grandchildren and nine great-grandchildren.

# *Subsidize Nurseries Government Urged*

Subsidized nurseries are just as important as the public school system, according to an advocate of more freedom for housewives.

Miss Eva Latham, director of women's activities for the New Democratic Party in Canada, said here Wednesday there's nothing political about her campaign.

She wants federal, provincial and municipal governments to subsidize nurseries located in industrial and residential areas throughout Canada.

This doesn't mean, Miss Latham said, that she is advocating all women go out to work. She argues only that they should be free to do so if they wish.

Most parents are "almost smothered" with responsibility of caring for children 24 hours a day, she said.

Subsidized nurseries would allow mothers to "work, shop or get out for an evening."

Miss Latham, from Ottawa, is here on a cross-country tour during which she is distributing information kits for housewives.

She spoke to University of Victoria students at lunchtime yesterday and in the afternoon addressed a women's workshop in Woodsworth Hall. She is in Nanaimo today.

**IODE**

Aldyen Hamber Chapter, IODE will meet at 8 p.m. Thursday, Oct. 15, at the home of Miss E. Nagel, Beaborough Apartments, 906 McClure Street.

# Clubs and Societies

**RUMMAGE SALE**

The annual rummage sale of the Women's Auxiliary to Family Services will be held on Saturday, Oct. 17, from 9 to 11:30 a.m. in Woodsworth Hall, 721 Courtney Street.

**TRAFALGAR BRANCH**

Ladies' Auxiliary to Trafalgar Branch, No. 42, will meet in the Broad Street hall at 8 p.m. on Thursday, Oct. 15. Members are asked to bring donations to the grocery hamper and for the rummage sale.


**OLD COUNTRY SHOE STORE**

**SELL-OUT**

Of VANITY SLIPPER SHOP'S stock of high grade women's style shoes.

Flat and Stacked Heels
Reg. to $10.95
NOW FROM
$1.95

High and Illusion Heels
Reg. $16.95
NOW FROM
$2.95

Most Women Always need Another Pair of Shoes. This is it, buy two pairs for less than the price of one at

**OLD COUNTRY SHOE STORE**
635 Johnson St. Just down from Douglas

**Young Adult**
bra and panty girdle in Lycra

Bras and girdles that treat your figure to comfort you've never known. The secret? The stretch of the bra strap and sheerness of the lycra. Contour and semi-contour bras in sizes 30-36 AA and A cup or 32-36 B cup. $1.95 and $2.95. The girdles—seamfree back, removable garters, in step-in, short leg or long leg panty. SML. $1.95 to $4.95.

new from *Rose Marx*
*at nicest stores across Canada*

new from Rose Marx • new from Rose Marx

**Fashion**
For Fall
. . . in many moods!

Our newly enlarged premises makes it possible for us to give your wardrobe needs the best of attention. You will enjoy Miss Frith's leisurely, personalized service and wear your Miss Frith fashions with pride and confidence. We carry everything for the fashion-conscious woman.

**DRESSES**
Styles for every occasion, every mood. Full length formals to country casuals . . . let us help you choose the fashions that are right for you . . . right for the occasion.

**SUITS**
Elegant fall styles in nubby tweeds, smooth worsteds and classic imported knits in two and three-piece styles. Also handsome walking out suits which are becoming more and more important in the fashion scene.

**COATS**
Casual ¾-length coats and full-length . . . tailored tweeds, rainwear for outdoor comfort. Also a superb selection of luxurious fur-trimmed coats for the ultimate in glamor.

Miss Frith MILLINERY & FASHIONS

Just Say "Charge It"
BUDGET TERMS IF DESIRED
Open 9 a.m. to 5:30 p.m. Daily. Till 9 p.m. Fridays.
Parking's No Problem Near Miss Frith's
Victoria's Most Complete Ladies' Specialty Shop
1617-19 DOUGLAS STREET EV 3-4912

**Sale**
COMPLETE BEDDING SETS

- First Quality, Famous Name Brands
- Choose a Style for Your Exact Needs

Hollywood Bed Ensemble
Includes the gracefully-shaped, button-tufted plastic headboard, de luxe quality inner-spring mattress, box spring and set of hardwood legs. From ..... 69.00

**COMPLETE TWIN BED UNITS** By SEALY

Consisting of good quality single mattress, matching box spring and attractive headboards with frames.

ADAIR Twin Ensemble .. 69.95
ASHLEY Twin Ensemble 79.95
BLAINE Twin Ensemble 89.95
CAPRI ..... 99.95
DRAKE ..... 109.95

**Choice of 5 Styles of Headboards**
with Jenny Lind Spindle Bed (with rails) ..... 10.00 extra

SEALY SUPER SIZE ENSEMBLE ..... 219.95
SEALY TWIN SWING ENSEMBLE ..... 199.95

**ODD BEDS—Specially Priced**

3'3" Bookcase Headboard, reg. 49.50 ..... 39.50
3'3" Poster Bed, walnut ..... 39.50
4'6" Poster Bed, walnut ..... 42.00
4'6" Spindle Beds, walnut ..... 47.50
4'6" French Provincial Beds ..... 75.00
4'6" High Poster, best quality ..... 98.00

12 Only, VILAS MAPLE BEDS—20% OFF
in Antique and Regular Finish

OPEN FRIDAY 'TIL 9 P.M.
CLOSED ALL DAY WEDNESDAY
EASY TERMS ARRANGED

**HOME Furniture** COMPANY
825 FORT ST. (Above Blanshard St.) Phone EV 2-5138

*Courtroom Parade*

# Magistrate Reduces Sooke Rape Charge

Donald E. Ellis will not have to stand trial for rape.

Instead, Ellis was committed in magistrate's court Wednesday to stand trial on a lesser charge of sexual intercourse with a female between the ages of 14 and 16.

"There is no evidence to suggest this act was committed without the young girl's consent," said Magistrate Ostler.

Ellis was arrested by Sooke RCMP Sept. 25, after a search that started Sept. 19 following a report a 15-year-old girl was raped near a cottage where Ellis had been living.

★ ★ ★

On a charge of threatening to cause personal injury, Vernon Reid was found guilty and bonded for $250 in his own recognizance for a period of six months.

Mrs. Patricia Bell, 2854 Sooke Road, said that Reid had threatened her Saturday in a beer parlor. Mrs. Bell said she was sitting with three friends when Reid came over and insisted she leave with him. She quoted Reid as saying, "unless you come with me, I am going to shoot you and then myself."

★ ★ ★

The trial of Gladys Beverly Towstego on a charge of theft over $50 and possession of figurines was adjourned until Wednesday. At that time a date will be fixed to continue or re-start the trial.

The delay was caused after the Crown amended the charge to give the name Wooward Stores (Victoria) Ltd. as the retail store from which the figurines were allegedly stolen, instead of Woodward Department Stores Ltd.

"Woodward Department Stores Ltd. was dissolved in 1928," pointed out defence counsel Desmond Owen-Flood.

In granting the adjournment, Magistrate Ostler said the Crown amendment may have been upsetting to the defence.

★ ★ ★

Joseph Robert MacMurchie, 1002 Fenn Avenue, was fined $100 and bound over in his own recognizance for $100 for a period of four months for failing to remain at the scene of an accident.

★ ★ ★

A 20-day jail term for ignoring 20 parking tickets was close to being the fate for Donald A. Bell, 3949 Cedar Hill Road.

"No time to pay," ruled Magistrate William Ostler Wednesday morning. And Bell didn't have the money.

However, Bell appeared to have made arrangements for payment a few hours after his appearance, for city police reported late Wednesday afternoon he was not among those registered in the cells.

Bell claimed his accumulation of tickets for overtime parking outside the barber shop where he worked on Broad between Fort and Broughton was due principally to his wife's expecting a baby. He said he wanted his car immediately available at all times.

★ ★ ★

Robert Wilson, 1240 Bewdley, and Richard Stewart, 478 Grafton, were remanded for sentence to Friday. They had previously pleaded guilty to a charge of theft over $50. They admitted taking a car from outside the Humboldt Street liquor store Sept. 25.

The adjournment was granted because of the absence of their defence counsel.

*Indian Centre*

## First Stage Of Plan Completed

PORT ALBERNI — The first phase of the committee planning an Indian Friendship Centre in this district — the exploratory stage — is over, chairman Dr. Harry Webster told a committee meeting Tuesday.

He therefore resigned and recommended Rev. Edward Kempling become chairman for the second phase — planning programs.

**MINISTER AT LARGE**

Mr. Kempling recently became the United Church minister at large to all native Indians of the district.

The committee decided a revised and enlarged group will meet Nov. 4 in the public health unit to carry on with plans for the centre.

## Subway Strike Ends in U.K.

LONDON (Reuters)—A wildcat strike on London's subway system, which threatened to damage the opposition Labor party's chances in today's general election, ended Wednesday in its third day.

## *Burnaby Strikes Continue*

VANCOUVER (CP) — No immediate prospect of settlement is in sight in separate strikes that have tied up two truck assembling plants in suburban Burnaby, union negotiators said.

About 300 production line workers at Canadian Kenworth Limited struck Oct. 1 to back a demand for a 45-cent hourly wage increase over three years. Friday, 28 workers at Freightliner of Freightliner of Canada Limited walked off.

*Delinquents Get Work Sentences*

# Juvenile Jury Cuts Crime

HINSDALE, Ill. (AP)—Juvenile delinquents in this suburb of Chicago are learning fast that a jury of fellow teenagers can be tougher than adult justice.

Nevertheless, every young offender, given the chance, has chosen the Youth Jury for sentencing since its inception in Hinsdale seven months ago.

By doing so, offenders can make restitution without getting a police record.

The punishments handed out by the Youth Jury are designed to induce perspiration and contrition. They usually consist of menial but constructive work—such as mowing lawns, scrubbing walls, cleaning streets or working as an orderly in a hospital or sanitarium.

★ ★ ★

"We think it's really helping; our acts of vandalism are going down," says Police Sgt. John Beukema, Hinsdale youth officer.

The jury does not rule on guilt or innocence. It passes sentences in cases presented to it.

★ ★ ★

Beukema decides which cases should go before the youth jury after analyzing the past record of the offender and holding a long interview with his parents.

Where restitution is involved and the case goes before the Youth jury, the youth must earn the money he owes. "It's not money given by Mom and Dad," Beukema emphasized.

SACRIFICE SALE
DRASTIC DISCOUNTS
TELMAC
NO MONEY DOWN

Newspaper Advertising Stimulates Buying

GIGANTIC FOOD SALE

THURS and FRIDAY TILL 9
SAT. TILL 7 P.M.

B.C. RED McINTOSH APPLES $1.49
HANDY-PAK CASE.....

Fresh, Local, No. 1 Corn on the Cob doz. 29c

No. 1, FRESH DUG POTATOES 10 lbs. 30c

DOG FOOD ROMPER 6 Tall Tins 39c

INSTANT PUDDING ROYAL, All Flavors 4 pkgs. 49c

MARGARINE TULIP, 2 POUNDS..... 39c

PEEK FREAN 2 DIGESTIVE or SHORTCAKE, PKGS. 39c

SALAD DRESSING NALLEY'S 32-OZ. JAR... 39c

SWIFT'S BROOKFIELD, CANADA 1ST GRADE BUTTER 2 lbs. $1.05

SWIFT'S WEEK
OBLONG TINS... PREM 2 TINS 69c

BACON Swift's, Lean, Sliced, Rindless..... lb. 49c

PRIME RIB ROASTS OF BEEF Canada Choice, Lean ..... lb. 65c

CANNED HAM Pear-Shaped—Swift's Premium.....1½-LB. TIN $1.39

CORNED BEEF Swift's Premium ..... TIN 49c

SWIFTNING Pure Shortening ..... 2 lbs. 39c

BEEF STEW LARGE 24-OZ. TINS Your Choice 3 tins $1

Wieners and Beans 24-OZ. TINS

Chili Con Carne 24-OZ. TINS

VEAL ROASTS BONELESS, ROLLED—SWIFT'S PREMIUM..... lb. 59c

BROOKFIELD SAUSAGE 3 lbs. $1.00

Jewel Salad Oil 25-OZ. BOTTLE ..... 49c

LARD Swift's 2 lbs. 39c

We Reserve the Right to Limit Quantities — Read Our Miscellaneous Classified Ad Daily for More Specials!



Autumn's classic collection

at Gordon Ellis Ltd.
for your wardrobe selection

SUITS

To wear when you want to look simply marvellous . . . two and three-piece knits in the height of style, tweeds and weaves with exquisite tailoring and unerring fit. Colors are geared for fall in rich and pale shades to suit your preference..

COATS

A lavish array of fall coats, sleek and untrimmed, or pampered with such furs as natural mink, fox, beaver . . . to add to their comfort and appearance. Nubby tweeds and elegant weaves are outstanding in their color blends. See them and choose yours!

DRESSES

You will find a dress that is truly different, a style of your very own in our fall collection of wools, knits, crepes styled for every occasion. Sizes 10 to 20, 12½ to 24½.

$19.95 to $89.95

Open THURSDAY and FRIDAY TILL 9 P.M.

GORDON ELLIS LTD.

Fort Street—Between Douglas and Broad 384-3416
Free Parking in the Civic Carparks

*Names in the News*

# Munching Policemen Not Cricket

## Nipper Warned

LONDON — North London Magistrate Frank Milton admonished a defendant charged with being drunk and biting and officer's nose with the words: "The practice of munching police officers—or anybody else for that matter—is to be discouraged."

★ ★ ★

BEVERLY HILLS, Calif. — Singer **Vic Damone** was arrested and charged with kidnapping his son, **Perry**, nine, after he picked the boy up at private school and accompanied him to police headquarters. He had been denied visiting rights in divorce settlement.

★ ★ ★

HERRLINGEN, West Germany — A ceremony honoring German Field Marshal **Erwin Rommel**, the "Desert Fox" of the Second World War, was held here on the 20th anniversary of his death, ordered by **Adolf Hitler**.

★ ★ ★

LONDON — Prison electrician **Benjamin Cockman** was sentenced to two months in jail for smuggling tobacco to a prisoner and making two shillings (35 cents) profit on the $2.80 transaction.

★ ★ ★

LONDON — **Ringo Starr**, the Beatles' drummer, now is a full fledged British driver but he hasn't a car yet. Ringo told friends he will probably get a sports car like the other two Beatle licence-holders, **George Harrison** and **Paul McCartney**.

★ ★ ★

OTTAWA — Deportation of **George Hite** of Toronto, a Negro musician, has been suspended for one year to enable him to become established in Canada.

ANTARCTICA—Dr. **Benjamin Ignatov**, of the Institute of Arctic and Antarctic Affairs, Leningrad, is enjoying his work at U.S. Deep Freeze Byrd Station 900 miles east of McMurdo Sound where he is an exchange scientist.

★ ★ ★

NICOSIA—**Gaetan Layole**, 22, of Rimouski, Que., married **Maria Kyriakidou**, 20, here to become the first Canadian member of the UN peace-keping force to marry a Cypriot woman.

★ ★ ★

OTTAWA — **Hisanaga Shimadzu**, new Japanese ambassador to Canada, has presented his credentials to **Governor-General Vanier**.

★ ★ ★

NICOSIA — A Cyprus government spokesman confirmed local newspaper reports that **President Tito** of Yugoslavia will pay a one-day visit to Cyprus Friday at the invitation of **President Makarios**.

★ ★ ★

CARACAS—Venezuelan police are holding **Angel Lugue**, 30, a society artist who, they said, masterminded the kidnapping of U.S. air force Lt.-Col. **Michael Smolen**.

★ ★ ★

LONDON — **Lionel Chevrier**, Canadian high commissioner in London, said the days of relatively easy and automatic good relations between Canada and the United States are over. "There are great gaps in our understanding and appreciation of each other," he said.

★ ★ ★

LONDON — Accident victim **Lester Smith** received $2,380 damages for injuries which ended his career as a coffin-bearer.

★ ★ ★

MONTREAL—**Andre Lemieux**, 28, of Montreal, has been sentenced to six years in penitentiary for his part in a $400,000 bank robbery committed Dominion Day, 1961.

★ ★ ★

OTTAWA—**Traugott Johannes Eudemann**, 50, the new South African ambassador to Canada, has arrived here.

★ ★ ★

*Damone and Son Perry*

★ ★ ★

## Man Charged With Murder

WINNIPEG (CP)—Police laid a capital murder charge Wednesday against Clifford Raymond Olson, a 29-year-old laborer, hours after a man was stabbed to death with a butcher knife in a north-end Winnipeg house.

Olson, who gave himself up to police in the wake of the early-morning stabbing, appeared in court and was remanded in custody to Oct. 21. No plea was entered.

## *Youthful Hunters Found Safe, Well*

KITIMAT (CP) — Three 18-year-old hunters lost in densely wooded country about 20 miles northwest of here since Monday night were found safe and well Wednesday.

A search party headed by D. G. H. Stevenson, an auxiliary RCMP officer, found the youths in the area where several shots were heard Tuesday night.

Kurt Botrokoff, Allan Henderson and Peter Subontie had gone hunting in the Clearwater Lake area Saturday and were to have been picked up at a cabin on the lake Monday.

The search party reported the youths were hungry and wet, but otherwise in good health. They had erected a shelter and managed to start a fire despite continuous rain.

## *Child Killed*

LEDUC, Alta. (CP)—Douglas Fandrick, three-year-old son of Mr. and Mrs. Robert Fandrick of Leduc, was killed Sunday when run over by a farm truck west of here. Further details were not immediately available.

## *White House Still White House*

WASHINGTON (AP) —They're painting the outside of the White House — you've guessed it, white. It's exceptionally white paint—"as white as white can get," a workman said. Low bid for the job was $28,300.

## Apples Worth $50,000 Damaged

KELOWNA (CP) — More than $50,000 worth of Okanagan apples were damaged by leaking cooling units in a controlled atmosphere apple storage plant here.

The damaged apples included 19,200 boxes of Spartons among the 188,000 boxes of apples in storage at the plant, B.C. Tree Fruits Limited said.

The cooling units, which leaked ammonia, will be replaced or repaired by the manufacturer, said R. P. Walrod, general manager of the grower agency.

*Aimed at Bank*

# Long Tunnel Dug In Vain

OSHAWA, Ont. (CP)—Elaborate plans to rob a bank were uncovered Tuesday when a man forced his way into a house he once owned and discovered an 84-foot tunnel that led directly beneath the bank's vault.

Police said they are seeking a man who bought the four-roomed bungalow six months ago from George A. Semeniuk and Steve Bak.

★ ★ ★

They said there is little doubt that the carefully-constructed tunnel, discovered when Mr. Semeniuk went to the house to check on overdue mortgage payments, was part of a plan to rob a branch of the Royal Bank of Canada.

The tunnel burrowed eight feet under a next-door house and an upholstery shop to directly under the banks' vault.

★ ★ ★

Measuring two feet by two feet, it was shored with new timber and drained by a pump in what Police Chief Herbert Flintoff described as an "expert job." Directly under the vault, the tunnel was enlarged into a six-foot-square chamber.

The basement bungalow had been partitioned off into a 12-foot-square room to conceal dirt and sand removed in the excavation.

★ ★ ★

Neighbors said they had last seen someone in the house late in June.

## *Japan Doubling Merchant Fleet*

TOKYO (Reuters)—A plan for construction of between 7,200,000 and 7,400,000 gross tons of new shipping for the Japanese merchant fleet over the next four years was announced by the transport ministry Wednesday. This will almost double the Japanese merchant fleet.

½ SIZE DAY

At Lyle's

SUITS
Double knits, 2- and 3-pcs., checks and plain colors. Sizes 12½ to 20½.
36.95 to 69.95

Dresses
1 and 2-pcs. knits in sizes 12½ to 20½.
24.95 to 49.95

Lyle's for Smarter Styles
LADIES' WEAR Ltd.
1441 Douglas St.
EV 3-9622

A. Clinton Chatton, O.D.
Optometrist
1010 Broad St. EV 6-1010

NEWSPAPER ADVERTISING STIMULATES BUYING

A SHOPPER'S GUIDE TO LAMB BUYING

IN SEASON NOW AND ALL YEAR AROUND

Steaks and chops and roasts and racks and stewing meat and riblets—all these marvellous cuts of lamb are in our B.C. shops now. Pick up some lamb next time you shop. Experiment with an unusual cut (lamb patties?) or with a prime roast. Treat your family! The delicate flavour of lamb makes a delightful change. British Columbia's own Alpine Brand Lamb is in season now. World-famous New Zealand Spring Lamb ensures all-year-round supply. There's lamb in your favourite neighbourhood store now.

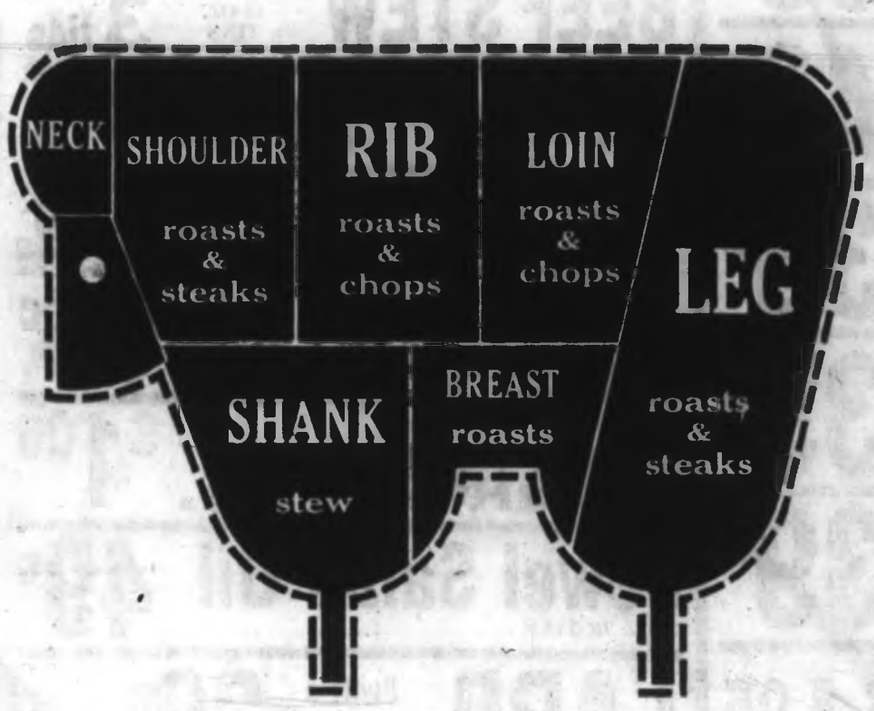


Inserted by the New Zealand Meat Producers Board

NEW-and oh, so good!

BARBARA ANN

FULLY BAKED

FRESH FROZEN CAKES

So moist . . . so delicious! Discover the wonderful difference in Barbara Ann cakes. Careful blending of costly ingredients adds magic to the flavour. And a quick-freezing process seals in the fresh-baked goodness; holds in the natural moistness. They'll keep for days in the refrigerator – indefinitely in the freezer. If you don't use the entire cake, refreeze the remainder!

DUTCH CHOCOLATE CAKE. Butter and eggs in both cake and icing plus rich blends of chocolate make this cake extra special!

SPECIAL "GET ACQUAINTED" OFFER
SAVE 20c
ON EACH CAKE – LIMITED TIME

FRESH ORANGE CAKE. Naturally good! Sweet and juicy oranges are ground and blended with a flavour secret to make this moist cake.

ALL BUTTER POUND CAKE. A perfect cake to serve anytime! Not too sweet, but eggs and butter make it extra moist and rich-flavoured.

ALL BUTTER CHOCOLATE BROWNIES. Topped with creamy fudge icing! So flavour-moist with exotic chocolate combined with eggs, butter and sweet walnuts.

ALL BUTTER COFFEE CAKE. Country fresh butter and eggs, rare spices, raisins, pecans and a smooth sweet icing – a delightful treat!

Look for the name BARBARA ANN in your Grocer's frozen food section

"FREEZER FRESH" FROM BARBARA ANN'S HOME KITCHEN

# 'Our Share Too High'

* * * * * *

## *Central Saanich Hits Sewer Survey*

Esquimalt municipal council Tuesday approved expenditure of $3,257.10 for its portion of the cost of the proposed mini-metro sewer study.

But Central Saanich Tuesday night decided to ask that a second look be taken at the cost sharing formula.

Council questioned the suggested formula which is based on 50 per cent population and 50 per cent area.

* * *

Under this formula Central Saanich would pay more on a per capita basis than the other municipalities with greater populations.

The present population of Central Saanich is 2,950 distributed over 16 square miles of area.

Cost of the survey is estimated at $102,300. The provincial government was to give $21,275 toward the cost of the project.

* * *

Oak Bay has already approved its share of the survey and Saanich council is to meet Oct. 20 to vote on the expenditure.

The present breakdown of costs to each area is: Sidney, $554; Central Saanich, $5,197; Saanich, $20,374; Oak Bay, $4,712; Victoria, $13,929; Esquimalt, $3,257, and the provincial government, $21,275.

An additional $30,000 worth of oceanographic surveys would be contributed by federal and provincial departments and the municipalities' engineering staffs would contribute work worth $13,000.

* * *

Municipal Affairs Minister Dan Campbell indicated to the mini-metro study group urgent action was required on a district-wide sewer survey.

The survey would show the alternate cost of using outfalls or treatment plants for sewage.

## Tip Prevents Gang Battle

ST. BONIFACE, Man. (CP)—Police alerted by a telephone tip averted a gang fight in a suburban shopping centre Tuesday night, arresting 54 youths.

Police Chief Bill Russell of St. Boniface said Wednesday the rival gangs were about to come to blows when police moved in at the Cottonwood Shopping Centre. The youths were armed with knives, crowbars and belts. Crowbars were taped at one end to protect the hand of the user.

## Baby Drowns In Car Crash

KAMLOOPS (CP)—A year-old baby is missing and presumed drowned and its mother is in serious condition following an accident near Golden. Police said the baby was thrown into Kicking Horse River when a car driven by Mrs. Maureen Dick skidded off the highway and plunged into the river.

*Inexpensive Funerals*

## *Poison Pen Notes Sent to Survivors*

VANCOUVER (CP) — A North Vancouver undertaker who provides inexpensive funerals says some "sick" person has sent poison pen letters to five of his customers.

Doug Foreman said one such letter, sent to a relative of a person given an inexpensive funeral, said:

"HOW COULD YOU?"

"There is a question I would like to ask, and that is how could you and the other members of your family have the body of someone you are supposed to have loved disposed of as though it were the remains of a dog, cat or other kind of animal?

"I think you act is disgraceful, cheap and lacking of love, affection and human dignity, and I only hope your conscience will let you sleep at night."

"CERTAINLY SICK"

Mr. Foreman said Tuesday: "I don't know if it is a competitor or someone else . . . but that person is certainly sick."

He said he arranges services for a 4,000-member society formed to reduce funeral costs. The bodies were buried in plywood boxes and memorial services were held later.

Mr. Foreman said the letters are signed by "Mrs. K. and Mrs. R."

and... they're waterproof too

*(Most boots this beautiful aren't, you know)*

ESKILOOS®

You name it, ESKILOOS® have it! Styles galore from ankle to knee! Unique Royalon® material you can't tell from patent, crocodile and lizard... exciting textures in tweeds, plaids and brushed effects! And all COMPLETELY WATERPROOF. All warmly lined. See them now at your nearest shoe store. Ask for ESKILOOS— to be sure!

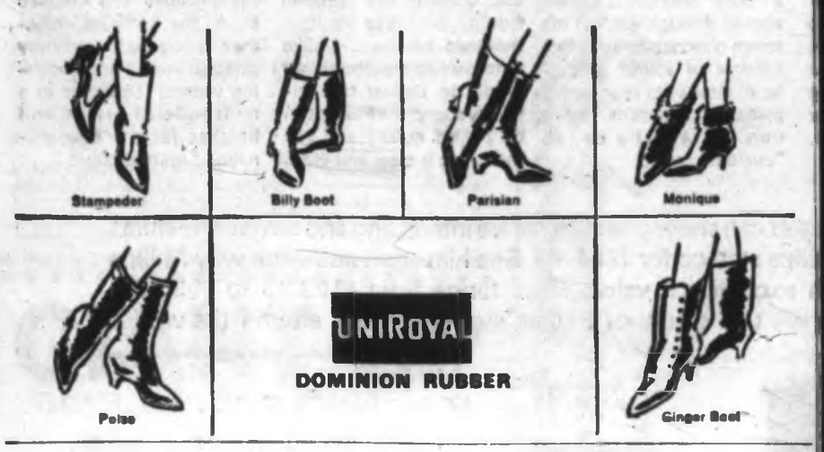


Available at These Dominion and Norwood Footwear Dealers:

EATON'S OF CANADA Phone 382-7141

OLD COUNTRY SHOE STORE 635 Johnson St. EV 3-7012

Coast to Coast Newspapers Sell the Most



INDEPENDENT LOW COST MARKETS

We Reserve the Right To Limit Quantities

Prices Effective Oct. 15, 16, 17

FRIENDLY LOW COST MARKETS ARE LOCATED IN EVERY DISTRICT ON SOUTHERN VANCOUVER ISLAND

Adam's Low Cost, 1446 Nanaimo Street
Berry's Low Cost, Honeymoon Bay
Brown's Low Cost, 204 Menzies St.
Brunings Low Cost, Youbou
Chick's Low Cost, 3888 Carey Road
Evans Low Cost, Mesachie Lake
Frank's Low Cost, 2002 Oak Bay Avenue
Gibbs' Low Cost, 2224 Sooke Road
Glen Lake Low Cost, 2896 Sooke Road
Gordon's Low Cost, 164 Burnside Road
Hayes Low Cost, Duncan
Henderson's Low Cost, 360 Moss Street
Hobbs' Low Cost, 530 Craigflower Road
Jim's Low Cost, 204 Belmont Road
Lee & Sons Low Cost, 4085 Quadra Street
Lewis' Low Cost, 2897 Foul Bay Road
Price's Low Cost, 714 Goldstream Avenue
Rayner Low Cost, 3831 Blenkinsop Road
Reid's Low Cost, 314 Goldstream Road
Robertson's Low Cost, Chemainus
Seven Oaks Low Cost, 3835 Carey Road
Simmons' Low Cost, 881 Craigflower Road
Sunny Service Low Cost, Saltair
Super Low Cost, 888 Esquimalt Road
View Royal Low Cost, 2461½, Island Highway
Wells' Low Cost, 3534 Quadra Street
Wellburn's Low Cost, 1958 Pandora Avenue
Will-O-Way Low Cost, 2578 Sadbore Bay Road
Wilson's Low Cost, 401 Burnside Road

JUICY TENDER ROASTING CHICKEN Grade A 3 to 4 lbs. 39c lb.

MOM'S MARGARINE 4 lbs. 89c

PARAMOUNT PINK SALMON 2 ½'s TINS 59c

FOLGER'S INSTANT COFFEE 10-oz. jar $1.35

Peek Frean Digestive, Nice, Shortcake, Caramel Crunch, Ginger COOKIES 4 8-oz. pkgs. 89c

CHIVERS OLD ENGLISH MARMALADE 9-oz. jar 27c

Q.T.F. CRUSHED SLICED TIDBITS PINEAPPLE 4 15-oz. tins 85c

PEACHES Halves
PEARS Halves
FRUIT COCKTAIL
ALYMER 15-oz. tin
4 FOR 89c

GOLDEN RIPE BANANAS 3 lbs. for 49c

SNOBOY CARROTS 3 lb. Poly bag 29c

CRISP CRUNCHY CELERY Large Stalks 15c ea.

PALMOLIVE FACE SOAP 5 Reg. Bars 49c

COLGATE TOOTH PASTE Economy Size 99c

20 MULE TEAM BORATEEN 55-oz. pk. 69c

—Chapman photo

*Designer Jack Wilkinson . . .*

—Chapman photo

*. . . Sees his massive creation moved into place*

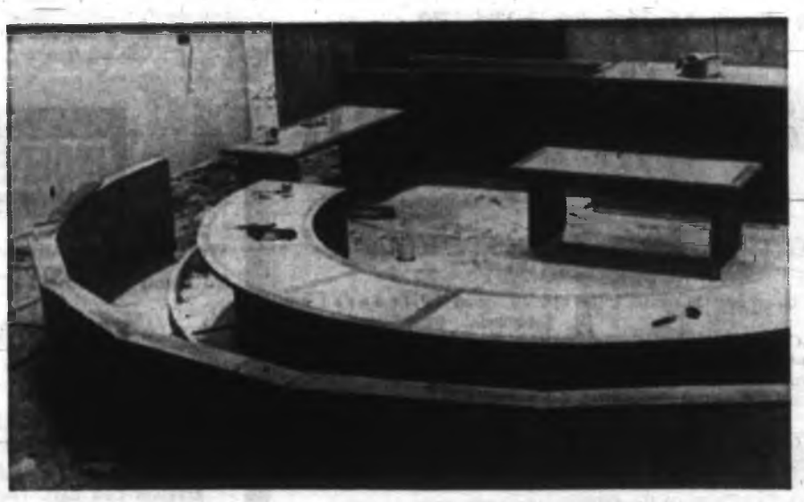

—Robin Clarke photo

*Here will sit the mayor and aldermen*

* * *

*Opening Nears*

# Final Touches At City Hall Not Completed

By A. H. MURPHY
Colonist City Hall Reporter

With interior decorators busy and sub-contractors still installing services it doesn't look as though city hall will be finished by moving day, Oct. 23, but officials are not worried.

"You'll be surprised how all these loose ends will fall into place in the last few hours," says Rod Clack, special projects architect, who toured the Centennial Square project Wednesday and who, at the conclusion of his walk, seemed calm and confident.

In order to ease the task of moving some furniture was being taken to the renovated old city hall Wednesday.

**MONOLITHS IN**

Also on Wednesday the three 30-foot cast concrete monoliths which form the centrepiece of Centennial fountain were being moved into place by means of a large crane.

The three slabs which are faced with ceramic tile weigh tons and the job of fitting them into slots at the base of the fountain was exacting and ticklish.

The monoliths were designed and created by Jack Wilkinson, of the provincial department of public works, a specialist in such work.

Meanwhile workmen were busy putting finishing touches on the panelling of the city council chamber on the second floor of the new building. Members of council, at the conclusion of their meeting on Friday, had a look at the chamber and made some minor alterations in plans.

Observers who went through the reconditioned old city hall on Douglas Street and the new hall at the rear on Tuesday were lavish in their praise.

The public will be given an opportunity to form its own judgment at the opening on Nov. 4. At that time, in addition to the formal ceremonies which will be climaxed by the official opening by Lieutenant-Governor Pearkes, there will be conducted tours through the whole city hall complex.

**FIRST AFFAIR**

First affair of any magnitude in the new city hall will be a reception which the city is giving for the board of directors of the Canadian Pacific Railway when they meet in Victoria Nov. 9.

Next event will be receptions for the 150 Quebec mayors, members of L'Union des Municipalities, and their wives, due to arrive in Victoria for a three-day visit on Nov. 14.

*Curved stairs beneath arch*

# Temperature Record At Winnipeg

WINNIPEG (UPI)—A 30-year temperature record fell by the wayside here Tuesday.

Indian summer sunshine and balmy breezes pushed the mercury to an all time Oct. 13 record reading of 82.8 degrees. The previous high for the date was an even 82 degrees, set in the drought year of 1934.

SACRIFICE
SALE
DRASTIC DISCOUNTS
TELMAC
NO MONEY DOWN

# *Tsartlip Boy Scout Rates High in Shoot*

Brian Anderson of the First Tsartslip Sidney troop has won third place in the Canada-wide Drummond Trophy .22 rifle competition for Boy Scouts.

He scored 294 out of a possible 300. Scout J. D. Mills of the 6th Arbutus St. Paul's troop was placed fifth.

Further honors have come to Victoria Scouts with the 6th Arbutus St. Paul's troop team consisting of C. Cornfield, R. Crothers, D. Dalton, D. Fuller, A. Meakes and D. Mills placing third in the National Pepsi-Cola Trophy .22 rifle competition for team achievement.

The 1st Tsartslip Sidney troop team of Barry Cowan, Brian Anderson, Neil Anderson, Robert Stern and Jim Livingstone placed sixth.

Permanent miniature trophies will be presented to the 6th Arbutus St. Paul's team Friday at St. Paul's church hall in Esquimalt by Scout Commissioner W. H. Gibson and a representative from the Pepsi-Cola Company.

## Fewer Jobless In Canada

OTTAWA (CP) — Claimants for unemployment insurance benefits totalled 182,000 on Aug. 31, 23,000 fewer than a month earlier and 10,000 below the total a year ago, the bureau of statistics reported.

DONNA REED
...an unreal image

The Donna Reed TV image is just too sweet and wonderful to be true. Who says so? Donna Reed! Here is the real Donna Reed, portrayed in a Hollywood series that penetrates the superficial glamor and tells of the genuine—and more interesting—person beneath.

IN THIS WEEK'S STAR WEEKLY

SANDS Funeral Chapels

Three chapels dedicated to thoughtful and understanding service at considerate cost.

Victoria EV 3-7511 | Sidney GR 5-2932 | Colwood GR 8-3821

WHY TRAIN CREWS OF MAJOR RAILROADS NOW WEAR
ACCUTRON®
INSTEAD OF A WATCH!

GUARANTEED
99.9977% ACCURATE
ON YOUR WRIST•

• ONLY THE ACCUTRON TIMEPIECE does away with the hairspring and balance wheel, parts which limit the accuracy of all watches.
• ONLY THE ACCUTRON TIMEPIECE—with just 12 moving parts—is so rugged, so trouble-free you can forget about usual watch maintenance.
• ONLY THE ACCUTRON TIMEPIECE keeps time by the constant vibrations of a tuning fork activated electronically.
• ONLY THE ACCUTRON TIMEPIECE never needs winding—even off your wrist.

ACCUTRON "252" Stainless steel case, waterproof, sweep second hand. Hand applied markers and with alligator strap. $155.00
$15 DN. — $3 WK.

ACCUTRON
A RESEARCH BREAKTHROUGH BY BULOVA

COME IN AND SEE OUR SELECTION OF ACCUTRON TIMEPIECES

TRADE-IN your conventional watch toward the purchase of an ACCUTRON . . . use
SHORES EASY CREDIT TERMS!

SHORES CREDIT JEWELERS
1409 Douglas Street Phone 383-3843
and stores throughout Western Canada

The "Acropolis" model from Philips 1965 Tribute Series. Named in honor of the famous Philips sound auditorium in this and other famous theatres around the world.

This splendid new Philips Stereo—complete with Philips finest stereo tape recorder—delivers uncommonly fine sound at any volume. Price: $995.00*

Here are just 4 of the Exclusive Features that make Philips stereo best to listen to.... and enviable to own even when turned off.

You can actually see when the sound is balanced perfectly on a Philips stereo. Using this cathode ray stereoscope, you can visually determine when an exact balance of sound has been achieved for the maximum enjoyment of stereo entertainment. This unique device also lets you see exactly how much stereo you are getting from your records or FM/Multiplex.

You can also balance the sound on a Philips stereo by ear with greater fidelity than has ever before been possible on any stereo set. Only Philips has an unique balancing device which feeds a "beep" sound (as shown above) through each of the stereo channels to achieve a balance of sound so perfectly attuned to *your* room's particular acoustics that it can literally be called "custom" sound.

Philips custom duocone speakers have two cones—one inside the other—to enable them to handle the full range of sound, even the subtlest overtones and harmonics. You miss nothing, such is the realistic fidelity of these Philips' designed speakers. Unlike stereos which must be played loudly to deliver true hi-fidelity sound, the Philips can be played quietly and still the music is clear and crisp.

Now, wooden grilles with acoustically correct apertures much like a clarinet or oboe. Beauty of sound thus becomes functionally merged with beauty of appearance. Each cabinet is carefully hand-rubbed and detailed by master furniture craftsmen using only carefully selected woods and matching veneers. Designed in a multitude of styles and finishes for the discriminating furniture buyer.

Your Philips dealer can show you many more interesting and enviable features of the new Philips stereos for 1964-65. See him soon and learn why Philips stereo is such exceptional value. Price range from $199.95 to $995.00. The uncommonly fine sound of Philips stereo is heard around the world.

*Manufacturer's suggested retail price.

PHILIPS
CHOOSE FROM 31 MODELS AND FINISHES

Ball & Shemilt Electronics Ltd. 1 Burnside Rd. West Victoria
T. Eaton Co. Store Victoria
Harley R. Taylor Television Specialists 2047 Oak Bay Ave. Victoria
Kent's Limited 742 Fort St. Victoria
Woodward Stores Ltd. Victoria
Young & Banfield Radio Ltd. 794 Fort St. Victoria

## Danish Dynamite

France may have Brigitte Bardot and Italy Claudia Cardinale, but Denmark has "H.H."—or in round figures as above, Helle Hertz, 21-year-old Scandinavian beauty currently appearing on Copenhagen stage. She has her eyes on acting career, and is working on role in play by Arthur Miller. —(Fednews)

### At Oak Bay

# *Teacher Plans Piano Recital*

The Victoria debut piano recital by Mr. Dwight Peltzer takes place Friday night.

The program starts at 8:30 p.m. at Oak Bay Junior High School and is sponsored by the women's committee of the Victoria School of Music.

* * *

Sonatas of Beethoven, Mozart and Alben Berg, together with Partita No. 2 in C Minor by J. S. Bach are the works to be heard.

Mr. Peltzer is a member of the faculty of the Victoria School of Music.

**PEACEFUL ATOMS**

Atoms in old glass become radioactive when bombarded by neutrons and their measurement helps verify the age of the glass.

# *Dinah's Coming Back to TV*

* * * * * *

## Exile Over—But She Won't Do Full Series

By JOSEPH FINNIGAN

HOLLYWOOD (UPI) — Dinah Shore, who exiled herself to the desert almost two years ago, is coming back to television because "not enough people sing on TV."

She's partially correct. Plenty of people sing on television but not well, and few compare with the blonde Dinah.

* * *

Miss Shore was once acclaimed as "the first lady of television," a performer whose 12-year record is matched by few stars. Millions of persons watched and listened to her each week.

She did approximately 575 shows, beginning with 15-minute programs and ending with hour-long specials. Then, in January of last year, Dinah announced that she was quitting.

"I'm going to have time to enjoy people," she said. "I'm going to be able to turn around and not feel I have to make every moment count."

* * *

Dinah, former wife of actor George Montgomery, was married shortly after that to Maurice S. Smith. The couple settled down in the nearby desert resort community of Palm Springs, only to find that the marriage was a failure. They were divorced in August.

Earlier this year, Dinah started edging her way back into television, appearing first in Las Vegas nightclubs. She also began negotiations with networks for a series of shows.

*Dinah*

Dinah's old bosses at NBC had first choice on her services, but schedule commitments forced that network to let Dinah sign with another web, ABC.

* * *

She will do four evening specials and three daytime programs. Her first is an evening show Oct. 17 when Dinah pre-empts the popular Hollywood Palace. Later this season she pre-empts Burke's Law and Ben Casey.

Part of Dinah's first show will be a family affair. Appearing with Miss Shore is her daughter Missy, 17, and comedienne Rosmarie's daughter Nupe, 17.

And although Dinah is working for ABC, she still feels more comfortable rehearsing at NBC. So it is in one of that web's giant rehearsal halls that Dinah and her crew go through their paces.

* * *

"I love to sing," said Dinah at the end of a long practice session the other evening. "And the thing that disturbs me is that not enough people sing on TV."

Dinah's return is at the pace of a singing snail, seven shows as compared to the old days when she did more than 35 a year.

"At first they wanted me to do a whole series," said Dinah, shaking her head. "I've had that. Rehearse all day at the studio and try to get back home before the kids returned from school. Then after dinner, I'd go back to the studio."

* * *

Why?

"I know performers who work ten times harder than they have to," she said. "I'm not insecure. I know I can sing. I'm not insecure about that. But perhaps you're insecure about people accepting you. Extra work becomes a habit."

Dinah is trying her best to break the habit.

## New Jetliner

VANCOUVER (UPI) — Canadian Pacific Airlines has announced a sixth Super DC-8 jetliner will be added to its fleet next year. The aircraft, costing close to $7,000,000 is on order from Douglas Aircraft Corp.

### *Oak Bay's Best*

# Monterey Awarded Fire Trophy

Top marks and the Oak Bay fire prevention week trophy have been awarded to Monterey Elementary School as the result of inspections carried out by the fire department during fire prevention week.

At ceremonies this week the trophy was awarded to patrol captains Ord Lyons and Danny Fairweather by Oak Bay councillor Frances Elford.

The award was made on behalf of the firemen's union which was represented by Fred Leeke.

Present at the ceremony were Oak Bay fire chief William Pearson and school board representative Dennis Brown.

It was Monterey school's first win.

Runner up was Oak Bay Junior High school.

*Friendly Deer Gets Tweak on Ear*

Bambi, deer in Vancouver's Stanley Park zoo, ducked too late to miss tweak on ear from Donald, a duck.—(CP)


FOLLOW THE VICTORIA ENTERTAINMENT GUIDE

BLINK BONNIE "U-Catch-m" Trout Fishing! Daily, dawn till dark, year round. Saanichton. GR 4-1995.

BUTCHART GARDENS AND FOUNTAINS — Open daily 9 a.m. to 5:30 p.m. 30 acres of autumn loveliness—world-famous beauty. Surrounded by sheltering hills, the gardens are usually warm and balmy. Free use of umbrellas. Bring lots of color film. See them now.

CRYSTAL GARDEN—Today, swimming 12:30 to 4:00 p.m. Family Night, 7:00 to 9:30 p.m. Friday, 12:30 to 9:15 p.m.

"DOUGLAS" GOLF DRIVING RANGE and 9-Hole Pitch and Putt. Open every day till 10 p.m.

DOUGLAS PUTT PUTT—Miniature golf on Canada's quality course. Fun and amusement for the whole family. Group—league play—tournament competition, and kids' day Saturday. Putt your troubles away at Douglas Golfland, 4200 North Douglas.

LONDON DOUBLE-DECK SIGHTSEEING from Causeway Sat. and Sun., 2:30 p.m. Reservations 385-1401, 477-4100, or call Guide Post, 1001 Government Street.

ROYAL LONDON WAX MUSEUM—In the Crystal Garden across from Empress Hotel, open daily 9 a.m. to 10:30 p.m.; Sundays, 12 noon to 10:30 p.m. Over 100 Josephine Tussaud Wax Figures richly costumed and magnificently displayed. They seem alive. New for 1964! Enchanted Fairyland—Storybook characters, also the Thrilling Chamber of Horrors. Operated by London Wax Museum Ltd.

SPENCER CASTLE AND ROCK GARDENS—Don't miss! Open 10 a.m.-5 p.m. daily. Group rates available. EV 4-1243.

UNDERSEA GARDEN! Descend under the sea itself! Beautiful sea-plumes, anemones, flowers of the sea! Octopuses, sharks, wolf eels, skin-divers! 10 a.m. to 10 p.m. daily. Oak Bay Marina, EV 2-5717. Family prices now in effect.

GIANT KINSMEN BINGO
TUESDAY, NOVEMBER 3, MEMORIAL ARENA
WIN A FORD MUSTANG
AND $1,000's IN CASH
Admission $2.00 — Extra Cards 50c
Tickets at Eaton's and Arena Box Office

NEWSPAPER ADVERTISING STIMULATES BUYING

ARENA
THURSDAY
Skating
2 p.m.—TINY TOTS
4 p.m.—PUBLIC

in VICTORIA—one thing you MUST do is visit the famous COLONY to enjoy the MOST EXCITING FOOD in town
FAMOUS FOR STEAKS · SEAFOOD · CHICKEN
Colony STEAK HOUSE
DINNER FROM 5 P.M.
2852 DOUGLAS ST. · AT THE SIGN OF THE BIG WHITE CHEF
RESERVATIONS PLEASE CALL EV 5-4511
COLONY MOTOR HOTEL

ESQUIMALT SPORTS CENTRE
PUBLIC ICE SKATING TODAY
And Every THURS. and TUES.
3:30 to 5:50 p.m.
Children 15c
Students 25c Adults 50c

the secret presents The Driftwood Singers
direct from San Francisco's hungry i
Tonite 8:30
3 Complete Shows: 9:00, 10:00, 11:00
1417B Government Street
Basement of Westholme Hotel
Phone 384-8151

GEM THEATRE SIDNEY
"THE DRYLANDERS"
Francis Hyland - James Douglas
The epic story of prairie pioneers. Produced in Canada, filmed in Saskatchewan.
TONIGHT 7:45

NOW SHOWING
Joseph E. Levine presents ZULU
Adult Entertainment
ADMISSION PRICES THIS ENGAGEMENT
Adults $1.25
Students 75c
Children 35c
TECHNICOLOR TECHNIRAMA
BOX OFFICE OPENS 6:30
COMPLETE SHOW 6:45 and 9:05
FAX Cinema

WILLIAM HOLDEN SUSANNAH YORK CAPUCINE
THE 7th DAWN
Nightly at 6:45, 9:05
Atlas (DOORS OPEN AT 6:30 P.M.) TECHNICOLOR
Last Complete Show at 9:45

NOW SHOWING
FOR THE BIGGEST LAUGH IN TOWN DO NOT MISS THIS TOP BRITISH COMEDY
OAK BAY
"ON THE BEAT"
Starring NORMAN WISDOM
(BRITAIN'S King of Comedy)
JENNIFER JAYNE RAYMOND HUNTLEY
With dual role NORMAN, On The Beat, Scotland Yard will never be the same again. It's hilarious.
PLUS CARTOON AND GOOD SHORT
"ASSIGNMENT SOUTH PACIFIC"
Doors 6:45. Complete Shows 7, 8:06. Feature 7:25, 9:21.
2184 OAK BAY AVENUE

HELD OVER AGAIN
5 MORE DAYS
Reserved Seats — Box Office, 11 a.m. to 5:30
For Reservations: PHONE EV 3-6513
ODEON 760 YATES
RICHARD BURTON
HAL WALLIS presents BECKET
PETER O'TOOLE
EVENINGS 8:00 P.M. $2.25 - $2.00 - $1.50
MATINEE, SAT. 2:00 P.M. $1.50 - $1.25
Students, Golden Age $1.00

THE GREATEST LAFF SHOW OF THE YEAR!
JERRY LEWIS as THE PATSY
TECHNICOLOR
(A Jerry Lewis Production)
TODAY
CAPITOL
at 1:10, 3:10, 5:10, 7:10, 9:10
Last Complete Show 9:00

Jack LEMMON Ronny SCHNEIDER
SAM! BAM! HERE COMES SAM!
"GOOD NEIGHBOR SAM"
COLOR
Edward G. ROBINSON Dorothy PROVINE
FEATURE AT 1:25 - 3:50 - 6:20 9:00 p.m.
Last Complete Show 8:40
Royal
TODAY DOORS 1 P.M.

PLIMLEY
1964 RAMBLER DEMONSTRATOR
Change-Over Time!
NOW '64 DEMONSTRATORS AVAILABLE . . .
CHANCE OF A LIFETIME . . . DEAL OF A LIFETIME! ON A NEAR NEW 1964 PLIMLEY RAMBLER!
★ Full Factory Guarantee ★ NO DOWN PAYMENT ★ Buy today for Best Selection

RECENT TRADES ON THE REVOLUTIONARY NEW '65 RAMBLERS
59 RAMBLER, tutone; clean. $1095
59 CHEVROLET Bel Air Sedan; radio, heater, automatic trans., 6-cyl. $1395
58 A-95 AUSTIN Sedan, gleaming black. Lic. 54-034 $1095
56 MORRIS Oxford Wagon, fully reconditioned. Lic. 68-514 $600
56 OLDSMOBILE 88 4-Door Sedan, tutone, automatic, radio. Lic. 47-725 $1150
59 AUSTIN A-40 2-Door, tutone; very clean. Lic. 46-156 $800
63 PONTIAC Laurentian 4-Door Standard 6; radio, heater $2595
57 METEOR 2-Door Standard V-8; radio, heater $1195
59 International ½-Ton Pickup, short box; repaint, reconditioned $1195
63 RAMBLER 600; automatic trans., radio, heater; immaculate $2595
59 BUICK La Sabre; power steering, two-door, hardtop, automatic trans. Lic. 61-970 $1895

1010 YATES ST.
PLIMLEY
EV 2-9121

# VICTORIA'S GREATEST SALES EVENT! IT'S SPENCER'S FAMOUS

**ACRES OF PARKING**
Spencers will validate your civic parking ticket.
**FREE!**

# RED•TAG SALE

SUPPORT COMMUNITY CHEST! UNITED

OUT OF TOWN AND CAN'T COME? DON'T WORRY SPENCER'S ARE AS CLOSE AS YOUR NEAREST MAILBOX! MAIL ORDERS SENT ANYWHERE IN B.C. (P.S., DON'T FORGET THE 5% TAX)

## QUALITY MERCHANDISE CLEARLY MARKED DOWN WITH A BIG RED TAG! YOU'LL BE TICKLED PINK WITH THE BIG SAVINGS!

### MEN'S RHODES ENGLISH TROUSERS

For work or dress wear these hard-wearing pants are full cut. Five pockets, finished cuff bottoms and belt loops, with suspender buttons. And the big feature — they have button fly fronts. Colors navy blue or dark grey with neat pin stripes. Sizes 32 to 48 waist. Regular price $6.95.

RED TAG SALE PRICE **4.95**

Spencer's Men's Dept., Main Floor

### LADIES' SUPPORT HOSE

Full fashioned support hose for tired legs. Gives that needed comfort. These come in a popular beige tone. Sizes petite, average and tall. Reg. $2.95. **1.95**

Spencer's Ladies' Dept., Main Floor

### LADIES' PYJAMAS

Cotton Print pyjamas with tailored collar or smocking. Short sleeves. Sizes small and medium in assorted shades. Reg. $2.95 **1.89**

Spencer's Ladies' Dept., Main Floor

### LADIES' BRIEFS

Rayon briefs. Band elastic or lace trimmed legs. Shades, white, black and pastel. Sizes S.M.L. Reg. 29c. 4 pair **97c**

Spencer's Ladies' Dept., Main Floor

### Men's Imported Dress RAIN COATS

Slip-on model with balmacaan collar, full raglan shoulders, covered button front, slash pockets and fully lined. A real smart coat in popular beige shade. Made from fine mercerized polished cotton. Sizes assorted 36 to 42. Some short and tall models. Regular $14.95.

RED TAG SALE PRICE **11.95**

Spencer's Men's Dept., Main Floor

## EVERY ITEM DRASTICALLY REDUCED!

### LADIES' HOSE

Rayon over cotton stockings. Substandards but flaws do not affect. Ideal for house or gardening. Sizes 8½ to 10. **39c**

Spencer's Ladies' Dept., Main Floor

### LADIES SLIMS

100% all-wool worsted tartan slims. Assorted shades in sizes 10-12 and 14 only. Regular Price $6.95 **4.69**

Spencer's Ladies' Dept., Main Floor

### LADIES CARCOATS

Suede cloth hip-length jackets with full quilted rayon lining. Sizes 12 to 20. Reg. Price $14.95. **10.95**

Spencer's Ladies' Dept., Main Floor

## FAMILY FOOTWEAR

### SPENCER'S—LOCALLY OWNED & OPERATED

**MEN'S DRESSY OXFORDS** — Smooth black leather oxfords with composition sole, rubber heels, blucher or bal. style. Sizes 6 to 11. Reg. $5.95. **4.89**
Spencer's Shoe Dept., Bargain Basement

**MEN'S SOLE RUBBERS** — Quality stretchie rubbers in low clog style. S.M.L. Red Tag Sale Price **1.19**
Spencer's Shoe Dept., Bargain Basement

**CHILDREN'S OVERSHOES** — Pull-on style with strap and buckle fastening. Cosy lining, shearling. Inner collar. Sizes 6 to 2. Brown rubber. **2.79**
Spencer's Shoe Dept., Bargain Basement

**MEN'S FOAMTREAD SLIPPERS** — Discontinued Paisley type pattern in tones of brown or green. Quality cord uppers with the famous foam-tread soles. Sizes 6 to 11 (except 9). **3.49**
Spencer's Bargain Basement

**LADIES' PLASTIC OVERSHOES** — First quality only. Smoke or frost. Low, medium, high heels. Sizes 5 to 11. Red Tag Sale Price **1.79**
Spencer's Shoe Dept., Bargain Basement

**LADIES' FELT SLIPPERS** — Soft cosy felt slippers in wine or blue with padded heels, pom trim. Sizes 4 to 8. **99c**
Spencer's Shoe Dept., Bargain Basement

**GIRLS' STRAP SHOES** — Fine quality smooth leather uppers, composition soles. One or two-trap styles. Black or brown. Sizes 11 to 3. Reg. $3.95. **2.89**
Spencer's Shoe Dept., Bargain Basement

**BOYS' OXFORDS** — Quality smooth black leather uppers, thick foam rubber soles. More stitch vamp. 3-eye tie style. Sizes 3½ to 5½. **4.49**
Spencer's Bargain Basement

### MEN'S EXTRA HEAVY DOESKIN SHIRTS

Full cut with non-rip cuffs. ASSORTED CHECK PATTERNS. Sizes 15½ to 17½. Regular $3.95. RED TAG SALE PRICE, each **2.98**

Spencer's Men's Dept., Main Floor

### MEN'S ORIGINAL JIMMIE DEAN 100% NYLON JACKETS

Guaranteed washable and water repellent. Warm fleecy throughout and Union Made in Canada. Sizes 36 to 46. Regular $12.95. RED TAG SALE PRICE only **8.95**

Spencer's Men's Dept., Main Floor

### MEN'S QUILTED SKI JACKETS

Black diamond check pattern. Knitted cuffs with heavy duty zipper and two slash pockets. Sizes 38 to 46. Reg. $8.95. RED TAG SALE PRICE, each **6.95**

Spencer's Men's Dept., Main Floor

### BOYS' SHIRTS

Super fine brushed cotton Polo Shirts with long sleeves and neat fitting collar. Sizes 8 to 14. Shades grey or charcoal. Reg. $1.89. **1.49**

Spencer's Children's Dept.

### BOYS' DRESS PANTS

Fine quality rayon flannel slacks with elastic at sides for snug fit. Slim cut and they are washable. Sizes 7 to 12 years. Shades, grey, charcoal and green. Reg. Price $4.95. **3.29**

Spencer's Children's Dept.

### BOYS' SOCKS

For those who can't wear nylon, lambs wool and cotton mixture that is machine washable and sanitized. White, charcoal, grey, etc. Sizes 6½ to 9½. Reg. 49c. 2 pair **79c**

Spencer's Children's Dept.

### BOYS' PYJAMAS

Tailored pyjamas in soft fleecy flannelette. Circus patterns or stripes. Guaranteed washable. Sizes 3 to 6x. **1.29**

Spencer's Children's Dept.

### MEN'S 100% ALL-WOOL HEAVY DUTY "DRIVER" WHIPCORD PANTS

A bargain here for the outdoor sportsman, and working man. Union made. Full size—all wanted pockets—and wide tunnel belt loops. Be warm and comfortable with tough-wearing—the big feature of these all-wool whipcord pants. Sizes 32 to 38. Reg. $14.95.

RED TAG SALE PRICE Only **9.95** PAIR

Spencer's Men's Dept., Main Floor

## DON'T PASS UP THIS FABULOUS OPPORTUNITY!

### INFANTS' SNOWSUITS

Schuss nylon snowsuits with detachable feet and mitts and attached hood. 2 full zippers for easy handling. Assorted shades. Sizes 2 and 3 only. Reg. Price $7.95. **6.49**

Spencer's Children's Dept.

### KANGAROO SHIRTS

Suitable for boys or girls. Fleece-lined shirts with attached hood with draw string. Long sleeves and roomy kangaroo pocket. Asst'd shades. Sizes S.M.L. Reg. $2.49. **1.95**

Spencer's Children's Dept.

### GIRLS' G.W.G. SLIMS

Discontinued line of casual slim styled sateen slims with G.W.G. finest workmanship. These slims give long wear and fashion too. Preshrunk. Sizes 7 to 14. Assorted muted check patterns. Reg. Price $4.50. Now only **2.95**

Spencer's Children's Dept.

### TOY AIRPLANES

All-metal construction with rubber tires and friction motor. Spitfires, Mustangs, Passenger planes, etc. Boxed, easy to wrap. (Christmas is sooner than you think!) Reg. 98c. **59c**

Spencer's Men's Dept., Main Floor

### CHENILLE BEDSPREADS

Your choice of Candlewick style or tuffed, striped chenille. Good selection of popular colors, large sizes. (The smallest is 86"x98".) Values to $7.95. **5.99**

Spencer's Staple Dept.

# SPENCER'S

**1110 Government — 1420 Douglas**

# No LOWER PRICES in TOWN

WANT ADS
386-2121

# CLASSIFIED WANT ADS

WANT ADS
386-2121

**AFTER-HOUR TELEPHONES**
**11:30 p.m. to 7 a.m.**
**Sports 383-7000**
**Editorial 383-4300 or 383-8300**
**Circulation 383-0725**

**BOX REPLIES**
**All replies to private box numbers available from 9:00 a.m. to 5:30 p.m. Monday to Friday inclusive.**

• • •

**OFFICE HOURS**
**Classified Counter, 8:00 a.m. to 6:00 p.m. Business Office, 9:00 a.m. to 5:30 p.m. Monday to Friday inclusive.**
**CLOSED SATURDAY**

• • •

**TELEPHONE HOURS**
**8:00 a.m. to 8:00 p.m. Monday to Saturday inclusive.**

• • •

**CLASSIFIED COPY DEADLINES**

Regular classified advertisements may be placed at the counter, 8:00 a.m. to 5:00 p.m. on the day prior to publication, Monday to Friday inclusive. By telephone, 9:00 a.m. to 5:00 p.m. Monday to Saturday inclusive.

All classified semi-display copy must be in the possession of Victoria Press Ltd., 2631 Douglas Street, by 4:00 p.m. on the day prior to publication, with the exception that copy for Sunday Colonist must be in by 4:00 p.m. Friday.

CIRCULATION REPRESENTATIVES
Duncan, P. J. Rogers 746-5611
Port Alberni, Mrs. A. Nilson 723-8312
Nanaimo, R. Lakey SK 5-2706

SUBSCRIPTION RATES
Wherever carrier service is maintained, $2.00 per month.
Single copy sale price: 10 cents daily; 14 cents Sunday.
By mail Canada and British Commonwealth, one year, $24; six months $13; three months $8.00; single month, $3.00; Australia, month $2.50; U.S.A., Foreign $3.00 per month.
Authorized as second-class mail Post Office Department, Ottawa.
Member of Audit Bureau of Circulation.

FULL COVERAGE CLASSIFIED RATES
7¢ per line per day; 16¢ per line for three days; $1.43 per line for six days. Above rates apply to consecutive insertions. Minimum advertisement two lines only. Contract rates on application.

Birth Notices, $1.98 per insertion.

Marriages, Engagements, In Memoriam Notices, Cards of Thanks, Death and Funeral Notices, not exceeding 12 lines, $2.80 first insertion and $1.98 subsequent insertions. Each additional line, 17¢ daily.

Births, Deaths, Marriages, Engagements, In Memoriam Notices, Cards of Thanks not accepted by telephone.

TERMS OF PUBLICATION
The Victoria Press Ltd. shall not be liable for non-insertion of any advertisement beyond the amount paid for such advertisement.

In the event of an error occurring the liability of Victoria Press Ltd. shall not exceed the charge for the space actually occupied by the item in question.

All claims on error in publication shall be made within 12 hours thereafter and if not made shall not be considered. No claim will be allowed for more than one incorrect insertion nor for errors not affecting the value of the advertisement.

All estimates of cost are approximate. Advertisers will be charged with space actually used.

All advertising copy will be subject to the approval of the Victoria Press Ltd. who reserve the right to exercise discretion to classify, reject or insert copy furnished.

While every endeavour will be made to forward replies to box numbers to the advertiser as soon as possible we accept no liability in respect of loss or damage alleged to arise through either failure or delay in forwarding such replies, however caused, whether by negligence or otherwise.

DUNCAN BUREAU
Duncan Chamber of Commerce Bldg., Post Office Box 182. Office and telephone hours 1 p.m. to 5 p.m. Monday to Friday inclusive. Phone Duncan 746-5611 or 746-3831.

## 1 BIRTHS

GRIEVE—Born to Mr. and Mrs. J. L. Grieve, 1058 Winston, Victoria, at St. Joseph's Hospital on October 13, 1964, a son, Daniel Thomas, 6 lbs. 15 ozs., a brother for Tony. Many thanks to Dr. R. Davidson and staff.

TONKIN—Born to Dr. and Mrs. R. G. Tonkin (nee Aldegunde), at Catherine Booth Hospital, Montreal, on October 6, 1964, a daughter, Lisa Anne, 8 lbs. 12 ozs.

WELLER—Born to Mr. and Mrs. Wayne Weller, 728 Cameo, at St. Joseph's Hospital on Oct. 11, 1964, a son, Daniel Thomas. A brother for Richard.

## 3 MARRIAGES

HUBBER - ROGERS — A double-ring ceremony took place Friday, Oct. 9, 1964, between Miss Cheryl Amy Rogers, daughter of Mrs. G. P. Rogers and the late Mr. G. P. Rogers, and Mr. Michael Andrew Hubber, son of Mr. and Mrs. C. Hubber. The bride looked lovely in a white wool suit and whitney hat. Her corsage was of sweetheart roses. A reception followed at Holyrood House. The couple will reside in Victoria.

WHITTAKER - ERICKSON — Mrs. Jane Erickson, 1059 Clare Street, announces the marriage of her eldest daughter, Jo Ann, to Donald Richard Whittaker, son of Mr. and Mrs. R. H. Whittaker, 830 Cook St. The marriage took place on Oct. 10 at 11 a.m. in West Burnaby United Church, Rev. G. Struthers officiating.

## INDEX TO WANT AD HEADINGS


| | Classification No. |
|---|---|
| Acreage for Sale and Wanted | 136 |
| Announcements | 14 |
| Antiques | 68 |
| Apartments to Rent, Furnished | 120 |
| Apartments to Rent, Unfurnished | 121 |
| Apartments Wanted | 122 |
| Auto Body and Painting | 109 |
| Auto Repairs and Service | 108 |
| Auto Financing and Insurance | 116 |
| Bands, Musicians and Orchestras | 32 |
| Bicycles | 66 |
| Births | 1 |
| Boats and Marine | 80 |
| Building Supplies | 61 |
| Burial Parks | 18 |
| Business Opportunities | 145 |
| Business Personals | 40 |
| Business Services and Directory | 36 |
| Cards of Thanks | 8 |
| Cars for Sale | 100 |
| Cars and Trucks Wanted | 113 |
| Chicks, Poultry, Hatching Eggs, Supplies | 81 |
| Coming Events | 15 |
| Commercial Properties | 137 |
| Convalescent and Rest Homes | 128 |
| Cottages, Campsites, Summer Resorts | 117 |
| Country Homes and Properties | 131 |
| Duplexes to Rent | 121 |
| Dancing | 43 |
| Deaths, Funerals and Lodge Notices | 5 |
| Education | 42 |
| Engagements | 2 |
| Exchange Real Estate | 147 |
| Farms for Sale and Wanted | 135 |
| Farm Implements | 72 |
| Female Help Wanted | 26 |
| Florists | 12 |
| Foreign Import and Sports Cars | 101 |
| Fuel | 60 |
| Funeral Directors | 10 |
| Furniture | 62 |
| Garden Supplies | 74 |
| Halls, Stores and Offices to Rent | 137 |
| Hotels | 116 |
| Housekeeping Rooms to Rent | 123 |
| Housekeeping Rooms Wanted | 124 |
| Houses to Rent, Furnished | 132 |
| Houses to Rent, Unfurnished | 133 |
| Houses Wanted to Rent | 134 |
| Houses for Sale | 130 |
| In Memoriam | 9 |
| Listings Cancelled | 148 |
| Listings Wanted | 149 |
| Livestock and Supplies | 82 |
| Lost and Found | 20 |
| Machinery | 72 |
| Male Help Wanted | 21 |
| Male or Female Help Wanted | 25 |
| Marriages | 3 |
| Miscellaneous for Sale | 83 |
| Miscellaneous Wanted | 98 |
| Miscellaneous to Rent | 99 |
| Wanted to Rent, Miscellaneous | 87 |
| Monumental | 11 |
| Mortgage Loans and Insurance | 141 |
| Motorcycles | 65 |
| Moving and Hauling | 111 |
| Musical Instruments | 69 |
| Music Teachers | 63A |
| New Car Directory | 97 |
| Paris, Accessories | 107 |
| Personal Loans | 140 |
| Personals | 39 |
| Pets and Supplies | 80 |
| Places to Visit | 16 |
| Professional Services | 37 |
| Property for Sale | 134 |
| Property Wanted | 135 |
| Restaurants | 19 |
| Room and Board | 125 |
| Rooms to Rent | 122 |
| Rooms Wanted | 123 |
| Situations Wanted (Female) | 30 |
| Situations Wanted (Male) | 29 |
| Situations Wanted (Male or Female) | 31 |
| Sporting Goods | 79 |
| Stoves and Furnaces | 67 |
| Sauna | 38 |
| Teachers Wanted | 27 |
| Tires | 106 |
| Timber | 81 |
| Tools for Rent | 76 |
| Tourist Accommodation | 118 |
| Travel | 39 |
| Trade Schools | 41 |
| Trailers and Trailer Parks | 113 |
| Trucks | 108 |
| TV Radio Sales and Service | 64 |
| Vacation Guide | 119 |
| Wanted to Borrow | 142 |
| Wanted to Buy, Houses | 133 |
| Waterfront Properties | 130 |


## 5 DEATHS AND FUNERALS

BAINES—Passed away in Victoria on October 13, 1964, Mr. Cyril J. D. Baines, of 815 Monterey Ave., born in Hanley Castle, Worchestershire, England, and a resident of Victoria for the past seven years, formerly of Edmonton. He leaves his wife, M. Winnifred, at the residence; one daughter, Margaret V. Berg of Edmonton, at present in Brisbane, Australia; one son, Dr. W. Douglas Baines of Clarkson, Ont.; eight grandchildren; one sister, Mrs. Violet Baines, of England. Mr. Baines was a retired chartered accountant in Edmonton. Funeral services will be held in St. John's Church, Quadra St., on Friday, Oct. 16, at 11:00 a.m., Rev. Canon George Biddle and Rev. A. W. Golmer officiating. Followed by cremation. McCall Bros. Funeral Directors in charge of arrangements. (Flowers gratefully declined)

BLACK—In Victoria on October 14, 1964, Mr. Noel Parkinson Black, aged 75 years, of 1251 Pembroke Street, born in Amherst, N.S., and a resident of Victoria since 1935. He leaves four daughters, Mrs. Christina Montgomery of Victoria, Mrs. Jack Shelley of Kamloops, Mrs. Arvid Bratt of Chetwynd, B.C., and Mrs. Jessie Hansen, at the residence; one son, John of Arlington, Virginia; 17 grandchildren; nine great-grandchildren; and one brother, Amos Black of Calgary, Alta. He was a member of B.P.O.E. and and Army, Navy and Air Force Veterans' Association. Funeral arrangements will be announced later by McCall Bros. Funeral Directors Ltd.

BRADY—In Victoria at the Veterans' Hospital on October 13, 1964, Mr. Percy V. H. Brady, aged 82 years, of Bamfield, B.C., retired Department of Transport Caretaker, born in London, England. He is survived by his wife, Mary Maude; and elder son and daughter-in-law, John L. Brady and Lilian Brady of Victoria; his grandson, Kevin of Victoria; and daughter-in-law, Barbara of Port Alberni; also his sister in Arvada, Col. He was a veteran of First World War. Funeral services will be held in McCall Bros. FAMILY CHAPEL, Johnson and Vancouver Sts., on Friday, Oct. 16 at 2:00 p.m., Padre D. Kendell officiating. Interment in the Veterans' Cemetery.

BRITTON—On October 12, 1964, in Nanaimo General Hospital, Jack Britton of Parksville, aged 80 years, born in Yorkshire, England. Survived by his loving wife, Ada; two daughters, Mrs. C. G. Evans (May), Victoria, Mrs. Dugie Kerachan (Evelyn), Chemainus; three sons, Tom, North Vancouver, John, Dublin, Eire, Bob, Nanaimo; 13 grandchildren. He was a life member of Mt. Arrowsmith Branch, Canadian Legion and Comox Lodge A.F. & A.M. Services and interment at St. Anne's Anglican Church, Parksville, on Friday, October 16, at 2:30 p.m.

BURNS—On Sunday, October 11, 1964, in hospital, Mrs. Christina Eliza Burns, aged 71 years, of 3600 Cedar Hill Cross Road. She leaves one daughter, Mrs. Phyllis Maur; one grandson, Fred; one sister, Ethel Sunquist, of Nanaimo; and one brother, W. Pennicott, of North Vancouver. Private family services on Thursday, October 15. McCall Bros. Funeral Directors in charge of arrangements. (Flowers gratefully declined.)

CAM—In Victoria, on Saturday, October 10, 1964, William George Herbert Cam, of 2936 Cadboro Bay Road. He was born in England and had been a resident of Victoria for several years. He leaves sisters in England. He was a member of the Pacific Club. The Rev. Angus Cameron will conduct the funeral service on Thursday, October 15, at 1:30 p.m. in Chaplin's Funeral Chapel, 1136 Fort St. Cremation.

CHOY—In Victoria, B.C., on Oct. 9th, 1964, Terrance Choy, aged 19 years, late residence, 4000 Douglas Street. Services will be held in the Sands Mortuary Limited "Memorial Chapel of Chimes" on Saturday, October 17, 1964, at 3:00 p.m. Interment in Royal Oak Burial Park.

DALLOWAY—At St. Joseph's Hospital on October 14, 1964, Miss Elsie Ida Dalloway, born in England, and a resident of Victoria for 25 years. She leaves her sister, Miss Eva Dalloway, at the residence, 31 Marlborough Street. Funeral services will be held in McCall Bros.' FLORAL CHAPEL, Johnson and Vancouver Streets, on Saturday, October 17, at 1:15 p.m., Rev. Canon R. E. H. Howell officiating, followed by cremation.

DICKS — In private hospital, on October 11, 1964, Mrs. Christina Breward Dicks, aged 98 years, born in Leicester, England, and a resident of Victoria since 1903. She leaves to mourn, a daughter, Mrs. R. (Marjorie) Stewart of Toronto, Ont.; one son, Geoffrey W. of Toronto, Ont.; one grandson. Funeral services will be held on Thursday, October 15, at 1:30 p.m., in the Thomson & Irving Funeral Chapel, Rev. J. Watson officiating, followed by interment in the Ross Bay Cemetery.

DUNKLEY—At St. Mary's Priory, Langford, B.C., on October 14th, 1964, Mrs. Caroline Dunkley, age 79 years. Born in Staines, England and had been a resident of Langford, B.C. for the past 6 months, formerly of Edmonton, Alberta for many years. Survived by her daughter, Mrs. Phyllis Shelton, 1580 Althome Drive, Victoria, B.C.; her sons, Charles, Calgary, Alberta, and Kenneth, Edmonton, Alberta; eight grandchildren. Services will be held in the Sands Mortuary Limited "Memorial Chapel of Chimes" on Saturday October 17th, 1964, at 1:00 p.m. Cremation. Flowers gratefully declined.

FINNIE—Suddenly on October 13th, 1964, Baby Tyrone Douglas Finnie, aged two years, born in Victoria, B.C. He leaves his loving parents, brothers, Thomas John, Terryl Hector and Timothy Arthur, and his grandfather, Mr. T. A. Rigby at the family residence, 4467 Bennett Rd., Metchosin, B.C.; and his grandfather, Mr. H. Finnie, Windsor, Ontario. Arrangements will be announced later by Sands Funeral Chapel of Heather, Colwood, B.C.

GORDON—At St. Joseph's Hospital on October 13, 1964, Mr. Garfield Hart Gordon, aged 71 years, of 1168 Fairfield Rd., a former manager with the Royal Bank of Canada at Port au Prince, Haiti. He leaves his wife Katherine; two sisters and one brother. He was a life member of Lodge of St. George, No. 300, A.F. and A.M., Bermuda, also a member of the Canadian Club and served as an officer in the First World War. Funeral services will be held in McCall Bros. FLORAL CHAPEL, Johnson and Vancouver Sts. on Friday, Oct. 16 at 3:30 p.m. Rev. A. Calder officiating. Followed by cremation.

MALLARD—At Little Paradise Rest Home, Saanichton, B.C., on October 12, 1964, Mrs. Annie Mallard, born in Clyde, Banks, Scotland, and a resident of Saanichton for the past 9 months, late residence, 9862 Denotaga Terrace. She leaves her husband, Norman, at home; her sister, Mrs. Robert Richardson, McLeod, Alberta; brother, Alex Chalmers, Victoria, B.C.; and two sisters, in Scotland. Services will be held in the Sands Funeral Chapel of Roses, Sidney, B.C., on Thursday, October 15, 1964, at 2:30 p.m. Mr. Clifford Roberts officiating. Cremation.

MILLER—On October 12, 1964, in Victoria, B.C., Frank Miller, in his 78th year, beloved husband of Beatrice, 2712 Shelbourne Street; born in St. Leonards, England, and a resident of Victoria for the past 13 years. Besides his wife he is survived by a daughter, Mrs. Lloyd (Eileen) Spielman, of Calgary, Alta.; a son, Frank, of Victoria; 6 grandchildren, 2 great-grandchildren. Mr. Miller was with the C.N.R. in Edmonton for many years prior to his retirement, and was a member of the Britannia Branch No. 7, R.C.L. Funeral services will be held on Thursday, October 15, at 3:15 p.m., in the Thomson & Irving Funeral Chapel, followed by interment in the Hatley Memorial Gardens.

NORRIS—Suddenly at St. Joseph's Hospital on October 13, 1964, Mrs. Elizabeth Norris, aged 79 years, of 32 Oswego St., a resident here for 20 years, formerly of Montreal. She leaves her husband Robert; 4 sons, William in Victoria, Robert, Alex and John in Montreal; 1 daughter, Mrs. J. (Elizabeth) Lesyk, Victoria; 11 grandchildren and 2 great-grandchildren. She was a member of St. Andrew's Presbyterian Church. Funeral services will be held in McCall Bros.' FLORAL CHAPEL, Johnson and Vancouver Streets, on Saturday, October 17, at 10:15 a.m., Very Rev. Dr. J. L. W. McLean officiating, followed by cremation. (Flowers gratefully declined.)

SANDIFORD—October 12, 1964, at Victoria, Frederick Thomas Sandiford, of 903 Fullerton Ave., born in Wigan, Manchester, England, aged 93. For many years Mr. Sandiford was chief engineer for the Patrick family, installing the first artificial ice equipment in Victoria, Vancouver and Seattle ice arenas in the old Pacific Coast Hockey League. He was a member of Britannia Branch, Canadian Legion, No. 7, serving overseas in the First World War as engineer. Survived by one son, Frederick, in Portland, Oregon; four daughters, Mrs. Norman (Alice) Findler, 908 Fullerton Ave., Mrs. Ken (Eileen) Smith, Victoria, Mrs. James (May) Allan, Nanaimo, Mrs. T. (Peggy) Chard, Vancouver, B.C.; 8 grandchildren; 4 great-grandchildren. Funeral service, Hayward's Chapel, Thursday at 1:30. Padre D. Kendell officiating. Cremation. Supervised parking adjoining chapel.

SEYMOUR—October 13, 1964, at Victoria, B.C., Donald Howland Seymour, of 309 Cook St., a resident of this city for 30 years, born in Leemington, England. Mr. Seymour was a retired Bank Clerk and a veteran of the First World War, serving with the North Somerset Yeomanry in 1914. He was a member Britannia Branch, Canadian Legion, No. 7. Survived by two sons, A. J. R. Buller, and A. D. Ross, both of Victoria, and two brothers, Leonard D. Seymour and Aubrey Seymour. Services in Hayward's Chapel, Friday at 11 a.m., Rev. J. A. Roberts officiating. Cremation. Flowers gratefully declined. Supervised parking adjoining Chapel.

SIMPSON — Suddenly in Victoria, B.C., on Oct. 11, 1964, Mr. William Clark Simpson, aged 54 years, of 1571 Westall Ave., a resident of Victoria for 35 years. He is survived by his beloved wife Catherine and four sons, William, Donald, Bruce and Gary; also 2 grandsons and one granddaughter, all of Victoria; also his father, William F. and brother, Robert, both of Vancouver. Funeral services will be held Thurs., Oct. 15, at 3:15 p.m., in McCall Bros. FLORAL CHAPEL, corner of Vancouver and Johnson Streets. Mr. D. McCartney officiating. Interment in Hatley Memorial Gardens.

TAYLOR—In hospital in Victoria on October 13, 1964, Mr. Arthur James Taylor, aged 82 years, of 1130 View Street, formerly of Happy Valley Road. He leaves one daughter, Kathleen May Thompson of San Diego, California; one grandson, Bernard A. Thompson, North Vancouver; and one sister, Mrs. William Creighton of Turnbo. Funeral services will be held in McCall Bros.' FAMILY CHAPEL, Main Office Building, on Friday, October 16, at 10:15 a.m., Rev. Canon R. Wilks officiating. Interment in Royal Oak Burial Park.

WILKINSON—In Victoria on October 12, 1964, Mrs. Marguerite (Peg) Wilkinson, beloved wife of John C. Wilkinson of 1138 Meares St., a native daughter of Vancouver Island. She is also survived by her daughter, Mrs. G. (Phyllis) Michaux of Victoria; one son, Lyle of Nanaimo; 11 grandchildren and 2 great-grandchildren; also her sister Mrs. Violet Rutherford of Fanny Bay, V.I. Funeral services will be held in McCall Bros. FLORAL CHAPEL, Johnson and Vancouver Sts., on Friday, Oct. 16 at 1:00 p.m., Mr. John Tisdalle officiating. Followed by cremation.

## 8 CARDS OF THANKS

At some time or other the thought that I would suffer the loss of a loved one occurred to me, but I little realized the extent of sympathetic understanding that would exist. I am more grateful than mere words can express to all of you who did so much to help me through this time. My special thanks to the Canadian Legion, the staff of the Veterans' Hospital and Dr. Portelance and associates.—Ruth Guest.

I wish to thank Dr. Peterson and Dr. Smith, also the nurses of South Ward 2, of the Royal Jubilee Hospital, for the loving care given me during my recent stay in hospital. —Elizabeth Upshall.

## 9 IN MEMORIAM

BARRETT—In loving memory of a loving daughter and sister, Bonnie Louise Barrett, who passed away October 15, 1960.
Time speeds on, four years have passed,
Our love for you will last and last.
From within our home where all seemed bright,
Death took from us our shining light.
When something comes to mind,
Of things you used to do,
A teardrop on our pillow
Is "our" way of loving you.
Yours was a heart so happy and gay,
Scattering sunshine along the way.
Sincere and true in heart and mind,
Beautiful memories you left behind.
—Sadly missed and loved always by Mom, Dad and sister Sharon.

## 10 FUNERAL DIRECTORS

Three Funeral Chapels Dedicated to Thoughtful and Understanding Service.

SANDS
MORTUARY LIMITED
"Memorial Chapel of Chimes"
Quadra Street at North Park Street
Victoria, B.C. EV 3-7311

SANDS
FUNERAL CHAPEL OF ROSES
Fourth Street at Sidney Avenue
Sidney, B.C. GR 9-2932

SANDS
FUNERAL CHAPEL OF HEATHER
Colwood Corners, Colwood, B.C.
GR 9-2828

## Living Stained Glass

Miracle of makeup transforms Kentucky Mountain Players into a living stained glass window as they enact The Book of Job in London. Their performance is annual event at theatre in Pineville, Ky.

## 10 FUNERAL DIRECTORS

McCALL BROS.
Funeral Chapels
1100 Vancouver Street
EV 5-4465 - EV 5-4466 - EV 5-4467

Funeral customs vary according to individual belief. The attitude of McCall's is to render helpful service, maintain high standards of performance and carry out your wishes whatever the denomination.

WEDNESDAY
PEACOCK, Mr. Alfred Percival. Accompanied to Vancouver for services.

THURSDAY
BURNS, Mrs. Christine Eliza. Private Family Service.
SIMPSON, Mr. William Clark. 3:15 p.m., Floral Chapel.

FRIDAY
TAYLOR, Mr. Arthur James. 10:15 a.m.—Family Chapel.
BAINES, Mr. Cyril J. D. 11:00 a.m.—St. John's Church, Quadra Street.
BRADY, Mr. Percy V. H. 2:00 p.m.—Family Chapel.
GORDON, Mr. Garfield Hart. 3:30 p.m.—Floral Chapel.

TO BE ANNOUNCED
DALLOWAY, Miss Elsie Ida
NORRIS, Mrs. Elizabeth
HELLAN, Mr. Paul

THOMSON & IRVING
Funeral Chapel
Est. 1911 Formerly of Winnipeg
A Dignified and Understanding Service at Moderate Cost
PRE-NEED AT NEED
SHIPMENTS
1625 Quadra Street. Phone EV 4-2812

HAYWARD'S CHAPEL
Member Order of the Golden Rule
Superior Service Since 1908
The Hayward Family
Bruce M. Leyden, Formerly of Calgary
734 BROUGHTON ST. EV 6-3905

CHAPLIN'S FUNERAL CHAPEL
Kindness—Courtesy—Service
1136 Fort EV 4-5513

## 11 MONUMENTAL

MORTIMER'S
MONUMENTAL WORKS
ESTABLISHED 1877
"The Finest in Craftsmanship"
633 David Street EV 3-6421

STEWART MONUMENTAL WORKS LTD.
Monuments since 1896
1409 May Street EV 4-3452

VICTORIA MONUMENT LIMITED
"Memorial of Distinction"
EV 2-5694

## 12 FLORISTS

In
VICTORIA
It's . . .
BALLANTYNE'S
EV 4-0555
Charge by Phone

BROWN'S
In the Heart of
Victoria for 52 Years
386-5545. EV 4-3521 Nights

## 15 COMING EVENTS

"FORESTERS" BINGO
Thursday, Oct. 15th
7:45 p.m.
CLUB SIROCCO
$1 Admission
25c per Extra Card
16 Lucky No. Bingo Games
Not less than $10 per game
2 Games $25
1 Game $50
1 Game $100
5 Extra Games $10 or More
More than $700 in Cash
Prizes Every Night
Plus Door Prizes and Bonuses
Free Bus
Come and Play
LUCKY No. BINGO
In Aid of Retarded Children
Courtesy Always

99 AND UP SOCIAL CLUB WILL hold quarterly meeting, 8 p.m., Thursday, October 15, in Newstead Hall. Voting by membership. New members welcome. Refreshments served.

CONCERT BY TWILIGHT SINGERS, Sat., Oct. 17, 7:45 p.m., Open Door Church, 1609 Cook. Offering.

P.E.O. SISTERHOOD CHAPTER AA rummage sale to be held October 16 at 6:45 p.m. at the Y.W.C.A.

## 15 COMING EVENTS

LEGION BINGO
Public Service
Branch No. 127
Britannia Auditorium
1616 Blanshard St.
FRI., OCT. 16, 7:45 P.M.
21 Games for $1, including
$50 game plus bonus
21st game $100
Extra cards 25c
5 Extra Games
All Proceeds to Veterans' Benevolence and Youth Activities
60% gross in prizes minimum

GIANT KINSMEN BINGO
Tues. Nov. 3
Memorial Arena—7:45 p.m.
Two-Hour Show
GAME 13
1965 Mustang Hardtop Convertible
ALL OTHER GAMES CASH TOTAL $8,500, Including Car
Tickets on Sale
TODAY
EATON'S and ARENA
Admission $1.00. Extra Cards 50c
Proceeds to Kinsmen Charities

AUCTION SALE
St. David's Church
Cordova Bay
SATURDAY
OCTOBER 17th, 2 P.M.

RUMMAGE SALE, BY CHAPT. AR, PEO Sisterhood, NDP Hall, Courtney St., Friday, Oct. 16, 7 p.m.

## 20 LOST AND FOUND

FOUND: TABBY KITTEN, BELLEVILLE. Silver grey kitten, Greenwood. A fluffy tabby kitten, Denman. Grey fluffy young cat, Princess. C.P.L. EV 3-6190 or EV 4-9692.

LOST — PAIR MEN'S GLASSES, dark frame, vicinity Dominion, Esquimalt Rds. $5 reward. Phone 382-0711.

LOST—MAN'S WALLET CONTAINING large sum, cheque and bank book. Reward offered for its return. EV 5-7454.

LOST — TEXTBOOK, "COLLEGE Survey of English Literature," Gordon Head campus or Lansdowne. Please phone EV 2-4665.

LOST FROM 1632 BURTON AVE., boy's bike, maroon in color. Glider trade name, lots of chrome with light and generator. EV 2-6892.

LOST — 8-TRANSISTOR SONY radio, white in black case, Swan Lake Road - Ralph area. Reward. GR 9-3697.

LOST—BLACK AND WHITE TOY terrier, Quadra Street. Reward. Ph. EV 3-8691.

FOUND: 1 SIZE 9 DAYTON CAULK boot on Lake Cowichan Rd. Phone GR 9-1382.

FOUND—TABBY KITTEN, 4 Mos. old, Bay, CPL. EV 3-6190, EV 4-9692.

LOST — BLACK WALLET, FRIDAY evening. Reward. GR 9-8383.

LOST YOUR PET? HOMES WANTED, found, SPCA. EV 3-6814.

LOST — ONE MALE COLLIE DOG in Cadboro Bay, Tuesday. GR 7-1892.

## 21 MALE HELP WANTED

OPPORTUNITY FOR A MAN EXperienced in meeting the public to establish in a lucrative and permanent sales position with an all-Canadian company. Training and financial assistance provided for the man with the necessary qualifications. For appointment phone 383-5544, 9 a.m. to 5 p.m.

DRAUGHTSMAN TO DRAW HOUSE plans and to arrange for the construction of same. Steady employment and good opportunity for the right man. MSA. Please state experience, age, marital status. Apply Victoria Press, Box 894.

HARDWARE SALESPERSON needed to sell building materials in store. Must be fully experienced and have Class C driver's licence. Apply National Employment Service, 1679 Johnson St. Order No. M2816.

BOYS, IN ALL AREAS, AGE 9-14. We will help you build a good route of Star Weekly customers. Earn regular weekly profits. For interview phone EV 4-0697 before 4:30 p.m., or write P.O. Box 342, Victoria.

FURNITURE REFINISHER AND polisher—wanted. Fully qualified. Immediate employment with good wages and benefits to suitable applicant. Apply to P.O. Box 1130, Victoria.

EXPERIENCED MAN CAPABLE of repairing washers, dryers and ranges required. State wages and experience to Victoria Press, Box 696.

FRONT END AND LUBRICATION man for service station. Must be neat and reliable. Some mechanical knowledge. References required. Victoria Press, Box 127.

FINANCE COMPANY REQUIRES manager-trainee. Must have credit experience and willing to move. Apply Trans-Canada Credit, 1205 Broad.

GOVERNMENT LICENSED MECHanic with automatic transmission. Ben Madsen, B.A., 1800 Douglas. 383-5681; after 6, 386-5098.

EXPERIENCED LUBRICATION and front end man required. Gordon Head Shell Service, 2949 Shelbourne. References preferred.

HEAD LIFE GUARD FOR CRYSTAL Garden. Must be fully qualified. Full-time employment. Apply manager.

SHOEMAKER TO OPERATE equipped shop in good location. 477-4505.

## 21 MALE HELP WANTED

R.I.A. — C.G.A.
On behalf of our clients we are interviewing applicants for a position offering security and progressive advancement with proportionate increases in salary.
Complete accounting responsibility to statement level is the major duty. MSA, pension, life insurance and 35-hour week with no overtime expected.
All replies treated in strictest confidence. For personal interview and further information please call
Drake Personnel, EV 3-6811.

SECRETARY-TREASURER
School District No. 46 (Sechelt)
Applications will be received until October 21, 1964, for the position of Secretary-Treasurer of School District No. 46 (Sechelt). This is an attractive and challenging position in a steadily growing school district. Present student enrolment is 1800, with a teaching staff of 79. There is every indication that growth will be accelerated in the immediate future.
Applicants should have a substantial background of training and experience in business administration preferably, but not necessarily, in a school district. The successful candidate will have to satisfy the Board that he can promote and maintain a high standard of public relations.
Applications and enquiries should be directed to: Chairman, School District No. 46 (Sechelt), Gibson's Landing, B.C.

YES—THIS IS LIFE INSURANCE. Our progressive, active agency has an opening for one man, age 21-50 to represent this outstanding company in Victoria and area. The life insurance industry offers a most rewarding career to the man who is willing to work and follow a training program which has been proven over a long period of time. An Aptitude Test will quickly determine whether or not you are suited for this business, with NO OBLIGATION on either side. Phone me now, Wm. R. (Bill) Canham, C.D., manager, The Continental Life, at EV 3-6932.

SALESMAN
FOR WHOLESALE FIRM
To sell electrical and plumbing fixtures to retailers and contractors. Must have knowledge of wholesale trade and full experience in electrical goods. Age 25-30 preferred. $285-$336 per month. Apply National Employment Service, 1030 Johnson Street.

$ INSTANT CASH $
$ PAID DAILY $
Several neat-appearing men to assist in local company's advertising campaign. No product involved. Call in person between 1 and 3 p.m. for interview. Crest Motel, Room 8, Mr. Smith.

MANAGEMENT TRAINEES NEEDED. 383-0787. Fuller Brush Co., 895 Fort.

3 MEN FOR LOGGING SHORT logs—local. Victoria Press, Box 128.

## 25 MALE OR FEMALE HELP WANTED

MEN and WOMEN
NEEDED AT ONCE
Several neat appearing men and women to assist in local advertising campaign. No product involved. Transportation furnished. Will train. For interview see Mr. Smith at Crest Motel, Room 8, between 1-3 p.m.

DO YOU SING, DANCE, PLAY A musical instrument, or do a fast comic bit? We need you! Phone GR 7-1422.

CANVASSERS WANTED. $2 PER hour. Reply P.O. Box 542.

## 26 FEMALE HELP WANTED

IBM
Stenographer required in Victoria office. Must be High School graduate with above average marks. Shorthand—110 words per minute, typing—60 words per minute, 3 to 5 years general office experience.
The job offers a challenge and above average starting salary with excellent opportunity to grow with the Company. Many Company-paid benefits.
Apply in writing to International Business Machines Company Limited, 1145 West Georgia St., Vancouver 5, B.C., att. Mr. E. G. Shippit.

WORLD LEADERS IN ACCIDENT and health insurance have immediate openings for 3 affable young men in pursuit of a career. APPLICANT—High school graduate between 21-27, business experience desirable, sports minded, ambitious, reliable. Over a good call. CAN EXPECT higher than average earnings. 50% of income derived from established accounts. Career and training program. Excellent family security program. Unlimited promotional opportunities. For appointment call Thursday and Friday only, 2-5 p.m., EV 5-5551. Mr. Eastwood, 5-7 p.m., EV 3-3241, Mr. Peponnet.

$ $ $ $ $
A few hours a day
Will really pay
The Avon way
So call today, EV 4-7345.

ATLAS THEATRE REQUIRES ATtractive, intelligent, young lady with pleasant personality for part-time position as cashier. Apply in person to Manager, after 7 p.m.

FULLY QUALIFIED HAIRdresser with experience. Commission basis 30%. House of Beauty, 128 View Street. 386-7331.

BABY-SITTER WANTED, NICHOLson-Cedar Hill Cross Rd. area. Live in preferred. 1 child welcome. Ph. 479-4612.

KINDLY MATURE WOMAN TO look after boy, 6, housekeep, live in, permanent. Child welcome. Call 386-2802.

FULLY EXPERIENCED HOUSEkeeper for city hotel. Must have references as to ability and character. Apply Douglas Hotel.

SCHOOLGIRLS, HOUSEWIVES for telephone contact work, 4 hours a day. Guaranteed salary. EV 4-2333, 10 to 11 a.m. and 4 to 7 p.m.

BABYSITTER, MY HOME, 3 TO 4 days a week. Willing to work occasional night. Live in or out. 3859 Cedar Hill Road.

DENTAL ASSISTANT, FULL-TIME, November 1st, typing essential. Write stating age and experience to Victoria Press, Box 132.

EXPERIENCED STENOS, SHORthand, part-time. phone Office Assistants (V.I.), 386-6201.

HOUSEKEEPER FOR 2 ADULTS. Sleep in. 968 Michigan St. EV 4-7920 p.m.

HOUSEKEEPER FOR 1 LADY. Oak Bay, able to drive car. Victoria Press, Box 146.

GRADUATE NURSE (SUPERvisor), private hospital, 3-day week. EV 4-2884.

BABY-SITTER WANTED IN MY home, part time. Phone 385-6030 after 6.

HOUSEKEEPER — LIVE IN, school-age children. No cooking. Colwood area. GR 9-1880.

GIRL WANTED FOR DAILY housework. EV 4-3942.

WANTED — LADY TO BABYSIT afternoons, 12 to 6 p.m. 479-3398.

## 27 TEACHERS WANTED

SCHOOL DISTRICT No. 67 (LADYSMITH)
Box 760, Ladysmith, B.C.
Applications are invited for the position of Special Class teacher (Slow Learners), effective January 1, 1965. Salary paid will include $600.00 per annum in addition to schedule placement according to certification and experience.
Class enrollment is limited to 10 pupils with ages ranging from seven to ten.
Applications together with a copy of most recent District Superintendent's report should be submitted to:
Mr. R. S. Price,
District Superintendent of Schools,
P.O. Drawer 789,
Ladysmith, B.C.

SCHOOL DISTRICT No. 79 (OCLUELET-TOFINO)
Teacher for Tofino Elementary School Grades 3, 4 and 5. Duties to commence November 1, 1964. Applicants will please send complete information on experience, together with latest Inspector's Reports, to Mr. P. C. Grant, District Superintendent of Schools, Qualicum Beach, B.C.

## 29 SITUATIONS WANTED MALE

24 YEARS WITH ONE TORONTO firm, managing real estate office. Experienced in office routine of brokerage management and appraisals. Desire position in similar business but other fields would be considered. Victoria Press, Box 117.

DUTCH, 19 YEARS, 3 MONTHS IN Victoria. Hunts for job as apprentice. Has certificates for auto and ship mechanics. No. 3, 937 Johnson St. Phone 383-6437.

DUTCH GARDENER, LANDSCAPing, clean up lawns, edging, pruning, tree removal, patios, rock work, cement finishing, carpentry, improvements. EV 2-0627.

TAILOR
Married young man, fully experienced in men's clothing, tailoring and alterations. Able to meet public. 381-7061.

10 YRS. EXPERIENCE, AUTOMOtive parts mgr., from Calgary desires perm. position in Victoria. Reply Victoria Press, Box 126.

ALTERATIONS, GUTTERS AND general repairs, painting and paperhanging. Guaranteed workmanship. EV 4-9755 EV 4-4651

RO

## 60 FUEL

### Coal

**PRESTO-LOGS**
In driveway, 240 logs ..... $19.00
½ unit, 120 logs ..... $ 9.50

**KINDLING**
8 sacks ..... $ 3.90
Williams Coal. EV 3-8695

### Oil

STOVE AND FURNACE OIL, metered delivery. Ideal Fuel Co. Ltd., EV 2-4622. EV 3-2832.

### Wood and Sawdust

**SAWDUST FIR SAWDUST**
Available right now.
Fill your bins in case of strike.
By Blower or Bulk.

**Fertilizer Sawdust**
Double screened for farms and gardens. Larger quantities. Reduced prices by bulk or blower. Presto-Logs—pick-up or delivered

**DRY SHAVINGS**
For farms and bedding
2 Units $8.45
3 Units $8.95
Guaranteed all year round.

IDEAL FUEL CO. LTD.
EV 2-4622 EV 2-2832

**WOOD — WOOD**
**DRYLAND FIR WOOD**
(Never been in water)
Clean Slabs and Blocks
2½ Cords $14.95

**DRY CEDAR BLOCKS**
H.P. From Yard
2½ Cords $8.95
We Deliver Wood in Cobble Hill, Duncan, Shawnigan Lake and Surrounding Districts

BEST FUEL CO.
EV 4-5504

**DRYLAND FIR**
Good for furnace, fireplace and kitchen
2½ Cords $15

**HEMLOCK SAWDUST**
For garden and farm
2 UNITS, $8
3 UNITS, $8.50
IMMEDIATE DELIVERY
O.K. Fuel EV 4-2452

**DRY CORDWOOD FIR**
Douglas 100% fir, best quality. Big loads, all hand-split.
1 cord $11. 2½ cords $18.
2½ cords peeler logs $20.
Dryland Fir Sawdust
For Kitchen and Furnace
Dryland millwood, 2½ cords $6
3 units Dry Shavings, $9
Bun-dry planer ends, 2½ cords, $10
Cedar blocks, 2½ cords, $8
2½ mill wood, 2½ cords, $4
Fertilizer Sawdust, 3 units, $6
DHILLON FUEL CO.
EV 3-8811 and EV 3-8649

**KILN-DRY FIR PLANER ENDS**
Best quality hand-loaded, 2x4, 2x6, 2x8, etc. Very clean. Guaranteed no sawdust or bits of bark. Store lengths. Highly recommended for kitchen stove, fireplace, furnace. Wood is dry enough for immediate use.

SOOKE FUEL CO.
EV 2-2211 EV 3-8925

**GUARANTEED BONE DRY**
20 cords best quality 12" dry Douglas fir cordwood. Extra heavy for fireplace and furnace. All hand-split.
1 Cord ..... $13
2 Cords ..... $24

HILLCREST FUEL
EV 4-3015 ANYTIME EV 5-6879

**DRY FIR CORDWOOD**
SPECIAL ONE WEEK
We, the only one, have best quality, 12-inch, dry 100% Douglas fir cordwood extra heavy. Ideal for open fireplace and furnace. Also 2-foot and 12-inch stove wood. Hand-split.
1 CORD ..... $13
2½ CORDS ..... $18
HILLCREST FUEL
EV 4-3015 ANYTIME EV 5-6879

## 61 BUILDING SUPPLIES

CUBBON LUMBER "MAYFAIR"
$15 Alpha Street 386-3288

**LUMBER SHORTS!**

| | 6 ft | 8 ft |
|---|---|---|
| 1x3 Rough (12 pcs) | .84 | 1.16 |
| 1x3 Dressed (12 pcs) | .86 | 1.22 |
| 1x3 Dressed (6 pcs) | .55 | .80 |
| 1x4 Dressed (6 pcs) | .70 | 1.08 |
| 1x6 Dressed (4 pcs) | .70 | 1.08 |
| 1x8 Dressed (4 pcs) | .93 | 1.40 |
| 1x8SQ Flooring (4 pcs) | .72 | |
| 1x10 Dressed (4 pcs) | 1.18 | 1.80 |
| 1x12 Dressed (4 pcs) | 1.45 | 2.15 |
| 2x3 Dressed (6 pcs) | .85 | |
| 2x3 Dressed, each | .18 | |
| 2x4 Dressed, each | .23 | |
| 2x6 Dressed, each | .35 | |
| 2x8 Dressed, each | .48 | |
| 2x10 Dressed, each | .63 | |
| 2x12 Dressed, each | .75 | |
| 1x6 Flooring (4 pcs) | .70 | 1.08 |
| 1x6 Shiplap (4 pcs) | .70 | 1.08 |
| 1x8 Shiplap (4 pcs) | .93 | 1.40 |

**LUMBER SPECIALS!**
2x4 Econ. (50 pcs) 8' ..... 39.50
2x4 Econ. (100 pcs) 8' ..... 33.50
2x3 Milltrim (25 pcs) 8' ..... 7.95
2x4 S Cedar (50 pcs) ..... 9.95
1x6 Milltrim Fir Shiplap, per M ..... 77.00
1x6 M/R Cedar Shiplap, M ..... 77.00
2x4 Yellow Cedar for your boat, 4 to 20 ft. lengths.
per lineal ft. ..... .09
2x12 Rough Cedar, lineal ft. ..... .17
2x4 Rough Cedar, lineal ft. ..... .06

**WALLBOARDS!**

| | Reg. | Sale |
|---|---|---|
| 3/16" 4x8 Prefin. Mahog. | 5.95 | 2.95 |
| 1/8" 4x8 Hardboard | 2.35 | 1.99 |
| 3/8" 4x8 Gyproc No. 2 | | 2.24 |

**STEEL GARAGE DOORS!**

| Standard Stock | Reg. | Sale |
|---|---|---|
| 8'x7' | 75.00 | 64.95 |
| 8'x8' | 79.00 | 64.95 |
| 9'x6'6" | 75.00 | 64.95 |
| 9'x7' | 85.00 | 72.50 |

CUBBON LUMBER BUILDING SUPPLIES

**WHY PAY MORE?**
Hexagon shingles, 140 lb. No. 1 ..... $9.95
45 lb. roll roofing ..... $3.25
65 lb. mineral surface ..... $4.49
55 lb. roll roofing ..... $4.25
90 lb. Mineral surface ..... $5.49
2"x4" x8' Economy, each ..... 19c
2"x4" Random Economy M ..... $29.50
1"x6" Economy shiplap D6 ..... $32.50
2"x12' Galvanized downpipe ..... $1.19
4'x8' Gyproc panels, white ..... $1.99
4'x8'x¼ D Hardboard ..... $1.99
4'x8' Plywood sheathing ..... $2.29
4'x8'x¼" Sanded plywood ..... $2.85
ZONOLITE per bag ..... 90c

LANGFORD BUILDING SUPPLY
GR 8-1724
940 Goldstream Ave.
Open Seven Days a Week
8 a.m. to 5:30 p.m.

**BUY DIRECT AND SAVE**
A YARD FULL OF QUALITY LUMBER PRODUCTS
For All Your Building Needs
Get Our Prices Before You Buy

**LUMBER SPECIALS**
1x6 Milltrim Fir Shiplap ..... $55
Good-Grade Dressed Fir, 2x4, 2x6, 2x8, 2x10, 2x12. Priced per 1,000 board feet ..... $89
CONTRACTORS, BUILDERS
Come and see this lumber at our yard.

HOME BUILDING SUPPLY
EV 2-2211

10c CEMENT DRAIN TILE 10c
860 Mt. View Ave. 479-1138

## 61 BUILDING SUPPLIES

SHAWNIGAN LUMBER YARDS LTD.
"Quality at the right price"

CRESTWOOD CABINETS
A nice new unit on display. These attractive cabinets come assembled ready for installation. Your choice of three beautiful finishes, birch, maple and walnut. Let us help you plan, either a new kitchen or remodel your old one. No obligation.

WEATHER STRIPPING
Foam Rubber on wood, per set ..... $1.50
Rubber on metal, per set $1.50 to ..... $6.50
Garage door strips, 9 ft lengths. Each ..... $3.15
Self sticking sealing tape 75 ft. for ..... $1.50
Foam self sticking strip, 17 ft. for ..... 35c
Bronze ribbon, 17 ft. for $2.10

INSULATION
Zonolite loosefill. Covers 20 sq. ft., 2" deep.
Per bag ..... 99c
2" Rockwool batts. (100 sq. ft. to carton) ..... $6.60
3" Rockwool batts. (70 sq. ft. per carton) ..... $6.34
4" Rockwool batts. (50 sq. ft. per carton) ..... $5.74

LUMBER
For every purpose and, in quantities large or small, stored under cover in our big "Sales Barn."

SHAWNIGAN LUMBER YARDS LTD.
2000 Government Street
EV 2-7261
Open till 1 p.m. Saturdays

STEWART & HUDSON LTD.
Building Supply Centre

SALE WALL PANEL
Prefinished!
Genuine All Wood
No Seconds, No Rejects

| | Our Price |
|---|---|
| 4x8 Oak | $19.95 |
| 4x8 Mahogany | $4.45 |
| 4x8 Golden Ash | $4.35 |
| 4x8 Tamo | $8.95 |

Simulated Wood
4x8 Elm, Magnolia, Willow, Teak, Chestnut. All at our low low price ..... $4.99

Bifold Door Clearance
Exceptional value solid core rotary cut mahogany bifold door sets complete with track, installed hinges and fittings. One size only, 2'0"x6'8".
Reg. $12.50 ..... Clearance $8.95
Use 2 sets for a 4-foot opening. Solid core means easy to cut down to any length. Special quote on large quantity lots.

Duroid Brand Clearance
End of lines of 100 lb. Square butt Duroid shingles. Reg. $13.95 square. While they last.
Clearance ..... $9.95 square

Lino Tile Clearance
Thick hard wearing British No. 1 quality tile, seraffino pattern discontinued. Full assortment colors. Regular 15c Tile.
Clearance ..... 9¾c Tile
Vinyl Asbestos Tile for concrete or wood floors. 20 decorative colors. No. 1 quality, sold elsewhere at 18c Tile. Our price ..... 12½c Tile
2½ gal. Lino Cement. It really sticks. It's fresh.
Our price ..... $2.49 can

Fir Plywood Clearance

| | |
|---|---|
| 3/8"x4'x8' Sanded | $4.15 |
| 3/8"x5'x5' Sanded | $5.46 |
| 4/8"x4'x8' Sanded | $6.16 |
| 4/8"x5'x5' Sanded | $8.00 |
| 3/4"x4'x8' Sanded | $2.39 |
| 3/4"x5'x5' Sanded | $3.79 |
| 3/4"x5'x5' Sanded | $3.79 |
| 3/4"x5'x5' Sanded | $3.79 |
| 3/4"x5'x5' Sanded | $3.79 |
| 3/4"x4'x8' Unsanded | $3.15 |
| 1/2"x4'x8' Unsanded | $1.99 |
| 1/4"x4'x8' Unsanded | $1.69 |
| 4x8x9/16-7 ply, Sanded | $4.49 |
| 39x48x¾ Unsanded | 88c |

STEWART & HUDSON LTD.
418 Gorge Road EV 6-2311
Lots of Free Easy Parking
Open All Day Saturday

MOORE & WHITTINGTON LTD.

ARBORITE
Discontinued Colors
Wood grains and standard patterns. 4x8 sheets while they last $15.95 ea.

• • •

LINO TILE SPECIAL
Dominion Lino Tile—9x9, 63 sq. ft. per ctn. 112 tiles per ctn. Per tile ..... 8¾c
Per ctn. ..... $9.80
All accessories available—Tile Cement — Regular or Waterproof
Spreaders and Lino Knives

• • •

Weekdays 8 a.m. to 5 p.m.
Saturdays 8 a.m. to noon
Off Bay Just West of Government Street
2614 Bridge 386-1331

FURNACE REPAIR MATERIALS
Firebricks, Slabs and Liners, Fire Clay, Devil's Putty, fine and coarse. Albitol — the wonder material to ensure complete bond between old and new concrete surfaces. Weatherstrip — Keep the cold out where it belongs. Goldblatt Tools for Plastering, Concreting, Masonry and Tile Trades.

ISLAND BUILDING SUPPLY COMPANY LTD.
915 Gorge Road East Ph. EV 2-8171
Opposite B.C. Hydro Bus Depot

FENCING FOR LESS
50 ft. picket fencing, complete, $19
50 ft. picket fencing 30" high, $15
50 ft. basket weave fencing, $27.50
12'x20' CARPORT, complete ..... $99
12'x20' GARAGE, $249 plus roofing.
SHERWIN-WILLIAMS PAINTS
SAANICH LUMBER YARDS
3941 Douglas Street EV 3-2496
Near the Mayfair Shopping Centre
Open Six Days a Week

We Now Deliver
READY-MIX CONCRETE
6 Days Weekly
Monday Through Saturday
BUTLER BROTHERS SUPPLIES
406 Bay St. Ewing Crescent

JOGINDAR LUMBER CO. LTD.
LUMBER—BUILDING SUPPLIES
1960 GOLDSTREAM AVE.
GR 8-3621 GR 8-1024

## 61 BUILDING SUPPLIES

CUBBON LUMBER BUILDING SUPPLIES
1720 Cook Street 384-8181

PLYWOOD PANELS

| | |
|---|---|
| 3/8"x4'x8' Sanded | $2.19 |
| 1/2"x4'x8' Sanded | [illegible] |
| 5/8"x4'x8' Sanded | $2.92 |
| 3/4"x4'x8' Sanded | $3.45 |
| 3/8"x4'x8' Unsanded | $1.99 |
| 1/2"x4'x8' Unsanded | $1.45 |
| 5/8"x4'x8' Sanded | $2.15 |
| 3/8"x4'x8' Sanded | $4.25 |
| 3/8"x5'x5' Sanded | $3.75 |

And lots more sizes.

SHELVING SPECIAL
11½x36"x¾ ply each ..... 37c

LUMBER SPECIALS
2x4-8' economy studs. Ideal for summer cottages, etc. 180 pieces per pkg. ..... $33.30
2x4-8' econ. studs, 50 pcs. $20.95
1x8 econ. shiplap, 1,000 ft. lots for ..... $29.00
Bevel cedar siding 5/4"x10", an ideal exterior finish easy to apply, can be stained or painted. Bundled for your convenience.
No. 2, 1,000 BM ..... $49.00
No. 1, 1,000 BM ..... $125.00
2x8's 2 and btr. 25 pcs. ..... $ 7.95
2x12 rough cedar, farmers special, per lin. ft. ..... 17c

HARDBOARD and PEGBOARD

| | |
|---|---|
| 1/8"x4'x8' hardboard | .98 |
| 3/16"x4'x8' hardboard | .75 |
| 1/4"x4'x8' hardboard | .85 |
| 3/8"x4'x8' hardboard | 1.29 |
| 4x8x1/8 Peg Bd. | 4.49 |
| 1/8"x4'x8' Pegboard | 1.29 |
| 4/8"x4'x8' Pegboard | 2.95 |

WEATHERSTRIP
A good selection of quality 3-piece door sets, from $1.45 to $2.50 set. Also doorsweeps $1.25, and wide range thresholds.

RUMPUS ROOM SPECIALS
4x8x3/16 V'd Prefin. Mahog. $ 3.95
4x8x¼ Prefin. Walnut ..... $13.95
4x8x¼ Squaretex ..... $2.25
4x8x¼ Rel. Squaretex ..... $ 1.85
Open Six Days a Week to 5:30 p.m.

CUBBON LUMBER BUILDING SUPPLIES

S. J. PEDEN LTD.
BUILDING SUPPLIES

RUMPUS ROOM SPECIALS!!
Ceiling Tile, top quality Johns-Manville. All sizes. Sq. ft. ..... 15c
64 sq. ft. carton ..... $9.60
Floor Tile, vinyl asbestos.
9x9 tile ..... 12½c
Insulation, 2" fiberglas, 100 sq. ft. roll ..... $6.50
¾" x 3" Strapping, 120 ft. ..... 5c
SEE OUR WIDE RANGE OF PANELLING PLYWOODS
4x8x3/16 V-d Mahogany ..... 2.50
4x8x3/16 V'd Pre-fin. Mahogany. 4.50
4x8x¼ V'd Prefin. Mismatched Mahogany ..... 6.75
4x8x¼ Ribbon Mahogany ..... 7.45
4x8x3/16 V'd Sen ..... 7.25
4x8x3/16V'd Pre-fin. Sen ..... 7.95
4x8x¼ V'd Clearlume
PANAWALL, pre-finished ..... 5.40
4x8x¼ Pre-finished DANLITE, 2 colors ..... 5.95

ECONOMICAL METAL EAVESTROUGH
Heavy duty galvanized steel, 20-ft. lengths and fittings available. No soldering. ONLY 20 CENTS A FOOT
FREE ESTIMATES ON INSTALLATIONS

POLYTHENE FILM
2 mil, 500 sq ft roll ..... 3.00
2 mil, 1,000 sq ft roll ..... 5.75
4 mil, 500 sq ft roll ..... 6.95
4 mil, 1,000 sq ft roll ..... 13.50

MAHOGANY DOORS
Excellent stain and paint grade. All sizes available

| | |
|---|---|
| 2'6"x6'6"x1¾ and under, each | 4.95 |
| 2'8"x6'6"x1¾ | 5.30 |
| 2'6"x6'6"x1¾ | 5.30 |
| 2'8"x6'6"x1¾ | 5.75 |

OPEN ALL DAY SATURDAY
TERMS AVAILABLE
S. J. PEDEN LTD.
2855 Quesnel St.
Between Market and Topaz
One Block East of Douglas
Phone 386-3464

BOAT BUILDERS
Best available. Yellow Cedar, Douglas Fir, Marine Ply, Keels, Timbers, Ribs. Decking. Machine work to detail.

INSULATION
Now is the time. Rolls, batts or built. Let us show you how, or do it for you. Reduces noise levels, lowers heating costs.

GUTTER
6"x6" and 6"x5". Clear fir long. Wallhandsome, Hardwoods, Plywood. Convenient Credit. Prompt Service. Factory Service. Lumber.

R. A. GREEN LUMBER CO. LTD.
2891 Douglas St.
Phone 385-9774 and 5

DOUBLE PANEL DOOR, 2'6"x6'6", single panel 2'6"x2'6", window 2'x2', with frame, aluminum window frame, minus glass 22½"x34½", 200 used bricks. EV 3-4353.

SAND AND GRAVEL, ROAD gravel and clay fill. OK Trucking Co., 760 Topaz. EV 3-1812.

## Television for Thursday

Programs subject to last-minute changes by stations concerned.

| Time | CBUT Channel 2 | KOMO-TV Channel 4 | KING-TV Channel 5 | CHEK-TV Channel 6 | KIRO-TV Channel 7 | CHAN-TV Channel 8 | KTNT-TV Channel 11 | KVOS-TV Channel 12 | Time |
|---|---|---|---|---|---|---|---|---|---|
| 6:00 | | Cartoons | Telescope | Pete's Place | Patches, Cartoons | Pete's Place | | Cartoons | 6:00 |
| 6:30 | | Jack LaLanne | Telescope | Planet Pals | Mickey Mouse | Planet Pals | | Cartoons | 6:30 |
| 7:00 | | Movie | Danny Thomas | Sideshow | News | Sideshow | | School-Viewing | 7:00 |
| 7:30 | | Movie | Word for Word | Sideshow | Lucy | Sideshow | | Lucy | 7:30 |
| 10:00 | World Series | Price Is Right | Concentration | Ed Allen | Andy Griffith | Ed Allen | | Andy Griffith | 10:00 |
| 10:30 | World Series | Get the Message | World Series | World Series | Real McCoys | Keene's Corner | | Woman's World | 10:30 |
| 11:00 | World Series | Missing Links | World Series | World Series | Love of Life | Keene's Corner | | Love of Life | 11:00 |
| 11:30 | World Series | | World Series | World Series | Search. Light | Cash Carnival | | Movie | 11:30 |
| 12:00 | World Series | Father Knows Best | World Series | World Series | Bingo | Noon Show | Romper Room | Movie | 12:00 |
| 12:30 | World Series | Tennessee Ernie | World Series | World Series | As World Turns | Noon Show | Romper Room | As World Turns | 12:30 |
| 1:00 | World Series | Our Miss Brooks | The Doctors | Movie | Password | Movie | Cartoons | Password | 1:00 |
| 1:30 | Bold Journey | Katherine Wise | Another World | Movie | Houseparty | Movie | Cartoons | Houseparty | 1:30 |
| 2:00 | Beaver | People Are Funny | You Don't Say | Movie | To Tell Truth | Movie | Movie | To Tell Truth | 2:00 |
| 2:30 | Cuisine | Day in Court | Match Game | Movie: Feature | Edge of Night | Movie: Feature | Movie | Edge of Night | 2:30 |
| 3:00 | As World Turns | General Hospital | King's Queen | As World Turns | Secret Storm | People in Conflict | Movie | Secret Storm | 3:00 |
| 3:30 | Take Thirty | Young Marrieds | Movie | Take Thirty | Jack Benny | It's Your Move | Girl Talk | Jack Benny | 3:30 |
| 4:00 | Secret Storm | Trailmaster | Movie | Secret Storm | Patches | Planet Pals | Gale Storm | Mickey Mouse | 4:00 |
| 4:30 | Olympics Report | Trailmaster | Movie | Olympics Report | Patches | Lassie | Popeye | Fun-O-Rama | 4:30 |
| 5:00 | Magilla Gorilla | Capt. Puget | Stan Boreson | Edgar Wallace | Superman | Movie | Brakeman Bill | Yogi Bear | 5:00 |
| 5:30 | Music Hop | Dobie Gillis | Buck Hound | Edgar Wallace | Lloyd Thaxton | Movie | Brakeman Bill | Movie | 5:30 |
| 6:00 | Football Time | News | News | Martian News | Thaxton, News | Movie: News | Highway Patrol | Movie | 6:00 |
| 6:30 | News | News | News | Virginian | News | From Hollywood | Sea Hunt | News | 6:30 |
| 7:00 | Seven Show | Jim Owens | Law and Mr Jones | Virginian | NW Traveller | Farm Daughter | Movie | Movie | 7:00 |
| 7:30 | These Days | Flintstones | Daniel Boone | Virginian | Munsters | Andy Williams | Movie | Entertainers | 7:30 |
| 8:00 | Hazel | Donna Reed | Daniel Boone | Hazel | Perry Mason | Andy Williams | Movie | Entertainers | 8:00 |
| 8:30 | The Serial | My Three Sons | Dr. Kildare | The Serial | Perry Mason | Windfall | Movie | Groucho | 8:30 |
| 9:00 | Defenders | Bewitched | Dr. Kildare | Defenders | Password | Dick Van Dyke | Football | Gunsmoke | 9:00 |
| 9:30 | Defenders | Peyton Place | Hazel | Defenders | Baileys of Balboa | Baileys of Balboa | Football | Gunsmoke | 9:30 |
| 10:00 | The Rogues | Jimmy Dean | Olympics Report | Tides and Trails | Defenders | Jack Paar | Movie | Lawless Years | 10:00 |
| 10:30 | The Rogues | Jimmy Dean | Olympics Report | Twilight Zone | Defenders | Jack Paar | Movie | Special | 10:30 |
| 11:00 | News | News | News | News | News | News, Move | Movie | Movie | 11:00 |
| 11:30 | Olympics Report | Movie | Olympics Report | News, Move | Movie | News, Move | Movie | Movie | 11:30 |
| 12:00 | Movie | Movie | Johnny Carson | It's Your Move | Movie | It's Your Move | | Movie | 12:00 |
| 1:30 | Movie | Movie | Johnny Carson | | Movie | | | Movie | 12:30 |

## 61 BUILDING SUPPLIES

STEWART & HUDSON LTD.
Building Supply Centre

SALE WALL PANEL
Prefinished!
Genuine All Wood
No Seconds, No Rejects

| | Our Price |
|---|---|
| 4x8 Oak | $19.95 |
| 4x8 Mahogany | $4.45 |
| 4x8 Golden Ash | $4.35 |
| 4x8 Tamo | $8.95 |

Simulated Wood
4x8 Elm, Magnolia, Willow, Teak, Chestnut. All at our low low price ..... $4.99

Bifold Door Clearance
Exceptional value solid core rotary cut mahogany bifold door sets complete with track, installed hinges and fittings. One size only, 2'0"x6'8".
Reg. $12.50 ..... Clearance $8.95
Use 2 sets for a 4-foot opening. Solid core means easy to cut down to any length. Special quote on large quantity lots.

Duroid Brand Clearance
End of lines of 100 lb. Square butt Duroid shingles. Reg. $13.95 square. While they last.
Clearance ..... $9.95 square

Lino Tile Clearance
Thick hard wearing British No. 1 quality tile, seraffino pattern discontinued. Full assortment colors. Regular 15c Tile.
Clearance ..... 9¾c Tile
Vinyl Asbestos Tile for concrete or wood floors. 20 decorative colors. No. 1 quality, sold elsewhere at 18c Tile. Our price ..... 12½c Tile
2½ gal. Lino Cement. It really sticks. It's fresh.
Our price ..... $2.49 can

Fir Plywood Clearance

| | |
|---|---|
| 3/8"x4'x8' Sanded | $4.15 |
| 3/8"x5'x5' Sanded | $5.46 |
| 4/8"x4'x8' Sanded | $6.16 |
| 4/8"x5'x5' Sanded | $8.00 |
| 3/4"x4'x8' Sanded | $2.39 |
| 3/4"x5'x5' Sanded | $3.79 |
| 3/4"x5'x5' Unsanded | $3.15 |
| 1/2"x4'x8' Unsanded | $1.99 |
| 1/4"x4'x8' Unsanded | $1.69 |
| 4x8x9/16-7 ply, Sanded | $4.49 |
| 39x48x¾ Unsanded | 88c |

STEWART & HUDSON LTD.
418 Gorge Road EV 6-2311
Lots of Free Easy Parking
Open All Day Saturday

MOORE & WHITTINGTON LTD.

ARBORITE
Discontinued Colors
Wood grains and standard patterns. 4x8 sheets while they last $15.95 ea.

• • •

LINO TILE SPECIAL
Dominion Lino Tile—9x9, 63 sq. ft. per ctn. 112 tiles per ctn. Per tile ..... 8¾c
Per ctn. ..... $9.80
All accessories available—Tile Cement — Regular or Waterproof
Spreaders and Lino Knives

• • •

Weekdays 8 a.m. to 5 p.m.
Saturdays 8 a.m. to noon
Off Bay Just West of Government Street
2614 Bridge 386-1331

FURNACE REPAIR MATERIALS
Firebricks, Slabs and Liners, Fire Clay, Devil's Putty, fine and coarse. Albitol — the wonder material to ensure complete bond between old and new concrete surfaces. Weatherstrip — Keep the cold out where it belongs. Goldblatt Tools for Plastering, Concreting, Masonry and Tile Trades.

ISLAND BUILDING SUPPLY COMPANY LTD.
915 Gorge Road East Ph. EV 2-8171
Opposite B.C. Hydro Bus Depot

FENCING FOR LESS
50 ft. picket fencing, complete, $19
50 ft. picket fencing 30" high, $15
50 ft. basket weave fencing, $27.50
12'x20' CARPORT, complete ..... $99
12'x20' GARAGE, $249 plus roofing.
SHERWIN-WILLIAMS PAINTS
SAANICH LUMBER YARDS
3941 Douglas Street EV 3-2496
Near the Mayfair Shopping Centre
Open Six Days a Week

We Now Deliver
READY-MIX CONCRETE
6 Days Weekly
Monday Through Saturday
BUTLER BROTHERS SUPPLIES
406 Bay St. Ewing Crescent

JOGINDAR LUMBER CO. LTD.
LUMBER—BUILDING SUPPLIES
1960 GOLDSTREAM AVE.
GR 8-3621 GR 8-1024

## 61 BUILDING SUPPLIES

When You Build
Specify
WESTERN
RED CEDAR
BEVEL
SIDING

BRITISH COLUMBIA FOREST PRODUCTS Limited
Victoria Sawmill Division

## 62 FURNITURE

EXTRA SPECIAL
Bargain In
Used and New Furniture!!
Painted Chest of Drawers ..... $18.50
Cogswell Chair ..... $17.50
Walnut Vanity ..... $21.50
Speed Queen Dryer ..... $60.50
Crib and New Mattress, 27 x 57 ..... $29.95
FREE DELIVERY
Old Style, High Back, Newly Upholstered Settee ..... $49.50
2-piece Chesterfield Suite ..... $29.50
3-Pce. Sectional Chesterfield Suite, rose nylon ..... $97.50
Walnut Window Side Chair ..... $17.50
Daybed Lounge, removable back ..... $29.50
EASY TERMS
Cogswell Rocker, green nylon ..... $19.50
Wicker Rocker, cushion seat ..... $7.50
New Armless Bed Lounge, beige or green brocade ..... $59.50
3-Pce. Sectional Chesterfield, green frieze ..... $49.50
Green Upholstered Small Bedroom Chair ..... $16.50
FREE PARKING
New 3-Drawer Desk, maple finish ..... $39.50
New Walnut Finish Bookcase, 1 shelves, 32"x28" ..... $14.00
New Walnut Finish Bedroom Suite, Dresser, Chest, Bookcase Bed, 3 Pieces ..... $89.50
The above with new Box Spring and smooth top Mattress ..... $139.50
New Walnut Finish Night Table, one drawer ..... $19.50
STANDARD FURNITURE BARGAIN BASEMENT
S Scotland Bldg. View St.
EV 2-3412

S. J. PEDEN LTD.
BUILDING SUPPLIES

RUMPUS ROOM SPECIALS!!
Ceiling Tile, top quality Johns-Manville. All sizes. Sq. ft. ..... 15c
64 sq. ft. carton ..... $9.60
Floor Tile, vinyl asbestos.
9x9 tile ..... 12½c
Insulation, 2" fiberglas, 100 sq. ft. roll ..... $6.50
¾" x 3" Strapping, 120 ft. ..... 5c
SEE OUR WIDE RANGE OF PANELLING PLYWOODS
4x8x3/16 V-d Mahogany ..... 2.50
4x8x3/16 V'd Pre-fin. Mahogany. 4.50
4x8x¼ V'd Prefin. Mismatched Mahogany ..... 6.75
4x8x¼ Ribbon Mahogany ..... 7.45
4x8x3/16 V'd Sen ..... 7.25
4x8x3/16V'd Pre-fin. Sen ..... 7.95
4x8x¼ V'd Clearlume
PANAWALL, pre-finished ..... 5.40
4x8x¼ Pre-finished DANLITE, 2 colors ..... 5.95

ECONOMICAL METAL EAVESTROUGH
Heavy duty galvanized steel, 20-ft. lengths and fittings available. No soldering. ONLY 20 CENTS A FOOT
FREE ESTIMATES ON INSTALLATIONS

POLYTHENE FILM
2 mil, 500 sq ft roll ..... 3.00
2 mil, 1,000 sq ft roll ..... 5.75
4 mil, 500 sq ft roll ..... 6.95
4 mil, 1,000 sq ft roll ..... 13.50

MAHOGANY DOORS
Excellent stain and paint grade. All sizes available

| | |
|---|---|
| 2'6"x6'6"x1¾ and under, each | 4.95 |
| 2'8"x6'6"x1¾ | 5.30 |
| 2'6"x6'6"x1¾ | 5.30 |
| 2'8"x6'6"x1¾ | 5.75 |

OPEN ALL DAY SATURDAY
TERMS AVAILABLE
S. J. PEDEN LTD.
2855 Quesnel St.
Between Market and Topaz
One Block East of Douglas
Phone 386-3464

BOAT BUILDERS
Best available. Yellow Cedar, Douglas Fir, Marine Ply, Keels, Timbers, Ribs, Decking. Machine work to detail.

INSULATION
Now is the time. Rolls, batts or built. Let us show you how, or do it for you. Reduces noise levels, lowers heating costs.

GUTTER
6"x6" and 6"x5". Clear fir long. Wallhandsome, Hardwoods, Plywood. Convenient Credit. Prompt Service. Factory Service. Lumber.

R. A. GREEN LUMBER CO. LTD.
2891 Douglas St.
Phone 385-9774 and 5

DOUBLE PANEL DOOR, 2'6"x6'6", single panel 2'6"x2'6", window 2'x2', with frame, aluminum window frame, minus glass 22½"x34½", 200 used bricks. EV 3-4353.

SAND AND GRAVEL, ROAD gravel and clay fill. OK Trucking Co., 760 Topaz. EV 3-1812.

THIS WEEK'S SPECIALS
24 only, oval grass mats (new), each ..... $ 15
1 occasional chair ..... $17.50
1 solid walnut nursery ..... $10.00
1 recliner chair ..... $69.50
1 walnut dresser ..... $99.50
1 3-pcs. chesterfield suite (rose velour) ..... $97.50
6 9x12 foam-back rugs (candy stripe) new ..... $49.95
1 only 9x12 India rug ..... $119.00
EASY TERMS
"HOME" FURNITURE
623 Fort, near Blanshard. EV 2-9136

KILSHAW'S AUCTIONEERS
Buy — Sell
Cash
Guaranteed Appraisals
1115 Fort EV 4-6441

LUNDS AUCTIONS
Tuesday and Saturday
ALL HOUSEHOLD FURNISHINGS, TOOLS, CARS, BOATS, ETC.
PHONE FOR FREE APPRAISAL
926 FORT ST. EV 6-3808

HOLLAND BROS. & CO.
New and Used Furniture
804 Fort Street Phone EV 5-6913
SPECIALS
New 5-piece Mr. and Mrs. bedroom suite ..... $194.50
New 5-piece chrome suite ..... $ 37.50
2 cushion studio couch like new ..... $ 49.50
Walnut china cabinet ..... $ 59.50
Large oak bookcase ..... $ 42.50

CLEANING
3 pce chesterfield cleaned, deodorized, in your own home from $17. All work guaranteed. We also clean carpets. Call Ambassador Home Service. EV 5-5532.

ANTIQUE WHITE AND GOLD kitchen set, $39.50. Modern Arborite glass front buffet, $47.50. Lovely cedar chest $65. Bedroom suite, complete, $109.00. T. & T. Variety, 2808 Douglas. 383-5598.

BRITISH UPHOLSTERY SHOP
1408 Broad Street. We will gladly call at your home with patterns and give free estimates. Slipcovers our specialty. EV 5-2222.

WALNUT DOUBLE BED COMplete, matching dresser with mirror, good condition. Reasonable. Phone GR 7-2824.

DRAPERY REMNANTS
Up to 50% reductions. Simpson-Sears, 728 Yates St., 386-3161.

DUNCAN PHYFFE COFFEE table, glass top, $85. Early Victorian dining chair, $25. EV 4-6448.

MODERN 5-PIECE BEDROOM suite done in antique white and gold, $145. EV 5-6028.

FINEST RE-UPHOLSTERING—Call EV 2-8411 for free estimates. Standard Furniture, 739 Yates.

DANISH MODERN FURNITURE manufactured. V. Kure. GR 9-1171.

CHESTERFIELD CHAIR FOR sale. EV 3-9182.

2-PIECE COUCH — $40
GR 8-1429.

2-PIECE CHESTERFIELD SUITE. Tapestry, $195. GR 8-2980.

## 63 MUSICAL INSTRUMENTS

HALL & FAIRFIELD MUSIC CENTRE
for
Everything in Music
• MUSICAL INSTRUMENTS
• PIANOS and ORGANS
• RECORDS
• SHEET MUSIC
• MUSIC LESSONS
• COMPLETE REPAIRS
• RENTAL PLAN
Open Wednesday Afternoons and Friday Evenings
728 FORT EV 5-8342

FLETCHER'S HAVE
• The largest selection
• The best values in town,
in SPINET PIANOS
Rent to purchase
FLETCHER BROS.
2020 Douglas St. 383-0248

ONE ONLY, DEMONSTRATOR MODEL ELECTROHOME ORGAN 2 manual—13 note pedal board. Swedish walnut finish with bench. $485. Trades accepted — budget terms. Fully guaranteed.
Woodwards Music Centre
2nd Floor Mayfair ..... ph. 386-3329

BEAUTIFUL LITTLE SPINET piano with walnut case and brass pedals, only 40 inches high, 51 inches wide. Rent to purchase, $10 a month. Fletcher Bros., 2020 Douglas St. EV 3-0248

1 ONLY BALDWIN ORGAN, model 85, 2 complete manuals, 61 notes each, 25 pedal notes. As new. Reduced to $2,395. A wonderful buy. Bernie Porter, 1734 Douglas Street, opposite The Bay. EV 2-9542.

PIANO FOR SALE. RECONDITIONED, very nice tone. $225. Phone W. C. Staub, piano technician, 382-4614 before 8 p.m. any day.

WANTED TO BUY, HEINTZMAN, Nordheimer or Mason & Risch piano. Will pay cash. Fletcher Bros., 2020 Douglas St. 383-0248.

ELECTRIC GUITAR, 2—PICKUPS, solid body, Tremolo. Acoustic guitar, arch top. Armaro microphone. Best offers. Phone EV 4-2908 after 6:30.

WE BUY USED PIANOS for cash. Phone EATON'S Music Centre, 382-7141.

PIANOS EXPERTLY TUNED AND repaired. Player pianos a specialty. Freeman, GR 9-4046.

WILL STORE YOUR PIANO AND transport for use of same. Phone GR 7-1422.

NORDHEIMER PIANO FOR SALE $300. Phone 382-2027.

HUTTL TROMBONE, AS NEW, $80 or offer. 2808 Fernwood.

WANTED — SAXOPHONE, GOOD condition. Reasonable. GR 9-4722.

120 BASS RIO ACCORDION. Phone GR 7-4096.

¾-VIOLIN WITH CASE, STUdents, $25. EV 5-6872.

## 63A MUSIC TEACHERS

PROFESSIONAL INSTRUCTION
ACCORDION
PIANO
ORGAN
GUITAR
DRUMS
Bernie Porter Music Studio
1734 Douglas EV 2-9542

MUSIC LESSONS ON ALL INSTRUM

## 82 MISCELLANEOUS FOR SALE

WOODWARD'S
USED
FURNITURE
AND APPLIANCE
SHOWROOMS
779 PANDORA AVE.
386-3322, Local 216 or 219

FURNISH THAT SPARE ROOM WITH UNPAINTED FIR CHESTS
Ready to Finish

6 drawers 48"x16"x29" high ..... $17.99
4 drawers 24"x16"x36" high ..... $13.99
Night tables ..... $6.99
Desks ..... $14.99

Free Delivery in Greater Victoria

WOODWARD'S
SERVING B.C.
SINCE 1892

---

REXALL
1c SALE
Starts
Thursday, October 15
10 Days Only
Watch for extra de luxe specials.
OWL DRUG
Fort at Douglas EV 5-6761 — Mayfair Centre 386-3448

---

CLOSING OUT SALE
30% - 50% DISCOUNT
FISHING TACKLE, PET SUPPLIES, TOOLS, ORNAMENTS, AND MISCELLANEOUS ARTICLES
GLADSTONE VARIETY
214 MENZIES

---

JUST ARRIVED
Two and Three-piece, Double-knit Wool Suits
Latest Fall Shades
KAROLYN'S STYLE SHOPPE
2519 Estevan EV 2-9662

---

FRESH TURKEYS
Grade A, oven ready, 5-16 lbs. 55c lb.
Sides of choice beef, 49c lb. Includes cutting - wrapping - freezing and Free Delivery
ALBERTA MEAT MARKET
1811 Cook EV 3-8582

---

SEE OUR SELECTION
of curling sweaters, ski sweaters and after-ski sweaters in many different designs and colors, ranging from ..... $19.95
CLEARANCE
Good number of rental tents, 9'x9', 9'x12' and cabins, from ..... $28 up
JEUNE BROTHERS OUTDOOR STORE
618 Johnson St. EV 5-7751

---

FREEZER SPECIAL
BEEF SIDES
Lean and Tender
Cut, Wrapped and Frozen
59c a pound
Sides average 220 pounds.
Harvey's Fine Meats Ltd.
3709 Quadra EV 3-2031

---

NEW BUNK BEDS, $65; 3 DRAWER dresser with mirror, $32.95; 3-shelf bookcase, $15.95; chesterfield suites, $57 and up; chrome suite, $18 up; 6-piece dining room suite, $52.50. Many other miscellaneous. Call Belmont Variety. GR 8-1221.

---

SEE THE LATEST IN WESTINGhouse clothes dryers at Victoria Delta Electric and enquire how you can win a trip for 2 to Vienna, Austria, all expenses paid. Delta Electric, 714 Cormorant St., phone 384-7416.

---

RECONDITIONED TORO ROTARY mowers, with bag pickup.
Fall clean-up specials from $59.95.
THE LAWNMOWER HOSPITAL
604 Johnson 383-5532
OPEN SATURDAYS

---

POTATOES
Flavorful, sound, Netted Gems $3 per 100 pounds.
LOST LAKE FARM
1000 Beckwith Ave. (off North Quadra). GR 9-3841.

---

REBUILT VACUUM CLEANERS Floor polishers, etc. One year "as new" warranty. Largest selection in town. Unsurpassed value. Cash or Credit. ABC Electric, 825 Fort Street. EV 4-3113.

---

CASH REGISTERS, ADDING MAchines, scales and slicers, etc., new and reconditioned. Anker agent. Owen Sale & Richardson Ltd., 898 Johnson. Phone EV 3-5153.

---

HEINTZMAN PIANO $125; CRIB and spring-filled mattress, new condition $18; car bed $5; Jolly Jumper, hardly used $3.50. Ph. EV 4-3947.

---

MAKING WINE? SEE OUR 5 GAL. and 10 gal. polyethylene bottles — just right for the job. Reasonably priced — last a lifetime. Industrial Plastics Ltd., 508 Fort. 386-1477.

---

FOR FINE INTERIOR DECORating use Qualitone Latex. Qts. $1.89, gals. $5.95. Semi gloss colors to match. Sherwin Williams Store. Phone EV 4-3013.

---

21-INCH TV, RADIO PLAYER combination, Marconi 1957 model; 4 car tires, 750x14; violin and case. GR 8-2877.

---

3-WHEEL TENT UTILITY TRAILer, $175. 1 pair draw drapes, 90" x112", beige and brown, like new, $50. 385-7992.

---

PHILIPS PORTABLE TRANSISTor radio, with short wave, like new, $40. Portable typewriter, like new, $50. EV 3-0678.

---

PARKER LEAF SWEEPERS, from $46.
B.C. Power Mower Sales
832 Fisgard 382-6513

---

SET OF 750x14 SNOW TIRES, BABY high chair, tennis racquets, 2 badminton racquets, baby swing, playpen, double bed-size spring. 382-8415.

---

PAY UTILITY BILLS AT McCALL DAVEY DRUG STORES PRESCRIPTION SPECIALISTS

---

FOR THE BEST TURKEYS AND chickens in town, Stuart's Meat Market, 1403 Douglas. EV 3-9213.

---

WOOD AND COAL STOVE, GAS stove. Both cream colored. Excellent condition. EV 3-8096.

---

6'6" HOLLYWOOD BED, $35; CASson walnut chest, 6 drawers, $50; radio-record player, $20. EV 4-6448.

---

1 WHITE ENAMEL GARBAGE burner, $35; 1 double bed, spring and mattress, $15. EV 5-6972.

---

18 CU. FT. ZENITH CHEST TYPE deep freeze $125, terms. 384-7813. All-Temp.

---

FRIG AND OIL STOVE, GOOD for new family. EV 4-8516.

---

FULL-LENGTH WEDDING DRESS, as new, size 9, $40. 479-1369.

---

RIPE AND GREEN TOMATOES. GR 7-1667.

---

STOVE, FRIDGE, WASHER, $100; stroller, $15. 385-8818.

---

CONCORD GRAPES. GR 4-2185. 6811 West Saanich Road.

---

KING APPLES, 5c LB, 7c DELIVered. GR 9-2186.

---

R.C.A. GAS DRYER AND PORcelain tubs. 385-5677.

---

ELECTRIC RANGE, FRIDGE, high chair. Very reasonable. 382-0215.

---

LAUNDRY SINK, TWIN STROLler. Phone GR 7-4996.

---

LEONARD FRIDGE, $45. EV 5-4980 after 5.

---

BABY SPIRALATOR SPINDRY washer. 385-8107.

## 82 MISCELLANEOUS FOR SALE

MAIS SPECIALS

WASHERS
Hoover apt. size $39.95
Gainaday wringer washer $44.95
Easy Spindry ..... $69.95
Norge automatic washer $129.95
Bendix Duplomatic combination washer-dryer, in excellent condition ..... $279.95
Westinghouse clothes dryer ..... $99.95

LARGEST SELECTION OF GOOD USED REFRIGERATORS IN THE CITY

RANGES
21" Findlay automatic .. $49.95
30" Westinghouse automatic ..... $99.95
30" Moffat automatic .. $99.95
40" G-E pushbutton automatic ..... $99.95
40" Viking automatic, 2 cooking ovens ..... $99.95
McClary combination wood-coal-electric ..... $99.95
Gurney combination wood-coal-electric ..... $79.95
Coal and wood range ..... $49.95
40" Fawcett extended oil range with Cyclon burner ..... $69.95
Enterprise oil range with Cyclon burner ..... $99.95
Beach oil range ..... $49.95
30" Moffat gas range, automatic with glass door. Like new ..... $199.95
Gurney gas range ..... $49.95

RENT TO PURCHASE TVs

MAIS FURNITURE AND APPLIANCES
EV 5-2435
1821 COOK STREET

---

GOOD USED RANGES
22" McClary electric range, visual window, automatic clock control plus minute minder, as new $115.00
22" RCA electric range, visual window, automatic clock control, in beautiful condition ..... $89.95
40" McClary automatic electric range, visual door plus warming oven, minute minder ..... $89.95
30" Frigidaire electric range, fully automatic, like new ..... $125.00
Enterprise oil range ..... $150.00
Good selection of new and used oil space heaters.
HARKNETT Appliances
2333 Gov't St. EV 4-4169

---

MR. ANDREW
This is the first truly stylish, elastic hose for men which offers real therapeutic compression. It is not just a support stocking, but instead has the correct features recommended by doctors to help relieve and prevent varicosities and to aid in circulatory problems. Leg fatigue is reduced and comfort restored when you wear Mr. Andrew hosiery, available in brown or navy, ankle or calf length.
SURGICAL SUPPLIES LTD.
(Div. McGill & Orme)
1012 Broad EV 4-8433

---

CYCLAX
"Beauty Fit for a Queen"
Mrs. Thelma Holland, personal representative of Cyclax of London will be in our store from Tuesday, October 13th to Saturday, October 17th inclusive. Plan NOW to see Mrs. Holland, the consultant from London, England.
VICTORIA PHARMACY
1000 Douglas 388-4228
"By the Bentall Bldg."

---

TWICE AS MUCH FOR A PENNY More—Rexall Fall 1c Sale. Don't miss out on the Big Event. During the Rexall Original One Cent Sale you can get two regular size packages for the price of one plus one cent. Hundreds of bargains to choose from. Mark your calendar today for the big "TEN DAY" FALL One Cent Sale, Thursday, October 15th thru Saturday, October 24th at Fairfield Pharmacy, 301 Cook. Phone EV 6-6171.

---

BEATTY RIDES AGAIN!
If you missed our 'Old Washer Roundup Sale' you missed a chance to replace your wringer washer at a good price. We have just received a late shipment of the Beatty Cromatic wringer washers (with stainless steel inner tubs, pump and timer) and offer them again at sale price of $159.50 with trade. Butler Brothers Supplies Ltd., 1720 Douglas St., (opp. the Bay).

---

JUST WHEN YOU NEED IT There isn't a better buy in freezers . . . Admiral's 20 cu. ft. in quality constructed with copper coils, fibreglass insulation, interior light, warning light, magnetic lid gasket, lid lock, and includes FREE food spoilage insurance for 5 years. ONLY $229.95 at Butler Brothers Supplies Ltd., 1720 Douglas St. (opp. the Bay).

---

PANDORA FURNITURE
5-pcs. maple bedrm suite ..... $129.00
New Hollywood single bed .. $ 49.00
Single bed ..... $ 22.50
Chinese hooked rug ..... $ 50.00
Firescreens ..... $ 3.95
End Tables ..... $ 4.00
1050 PANDORA AT COOK, EV 3-6319
(Terms to approved credit)

---

SINGLE BED, SPRING & INNER spring mattress, $30; Large bureau (Bird's Eye Maple) $60; Vanity & stool, $40; English Wilton carpet, 9'x9', $50; Chesterfield $35; Upholstered chair and foot stool, $25; Sundry household articles, pictures and kitchen utensils. Apt. 204—1250 Richardson.

---

25 Reconditioned Fur Coats from $10
FOSTER'S FURS
720 Yates EV 3-2514

---

MEN'S SKI BOOTS, SIZE 9½, lady's roller skates, size 6½, lady's green suit, size 12, red knit dress and black sheath dress, sizes 18. GR 9-7207.

---

BEDFORD'S HOBBYTOWNE
For a complete line of road-racing and H.O. train supplies. Free craft classes. Mayfair Shopping Centre, 385-7344.

---

SPORTSMAN'S JACKETS — Good selection of all weather garments for the hunter or fisherman, reasonably priced. Robinson's, 1307 Broad St., EV 5-3429.

---

"IDEALS" GREETING BOOKLETS! Bride, anniversary, sympathy and Mother Goose. Hillside Pharmacy, Hillside at Quadra, Ph. EV 4-1832.

---

BERRYLAND IS NOW OPEN weekends only. Get very good freezing corn, 10 doz. $1.50 at our farm, north end of Alderley, anytime.

---

REPAIRS TO ALL MAKES OF automatic washers and dryers. Island Washer Sales and Service, 615 Chatham. EV 3-6413.

---

BERNINA SALES AND SERVICE. All your sewing needs at Coast Sewing Machines, 856 Fort. EV 3-9014.

---

1958 MERCURY CAMPER, LOT ON Alder, mouton lamb coat, elec. heater, other items. GR 9-4947.

---

2 VENETIAN BLINDS, 1 EVENTemp wall furnace. Good condition. GR 5-3087 or GR 9-4355.

---

NATIVE SLATE, IDEAL FOR patios, hearths, foyers, etc. 479-2440 or 477-2781.

---

8 CU. FT. RACINE FRIDGE, Cross-top freezer, $49. 384-7813 All-Temp.

---

1 ONLY, NEW ALL METAL COMmercial refrigerator, 25 cu. ft. capacity. 388-3473.

---

MODEL RAILROAD EQUIPMENT, H.O. gauge, value $65, for $35. Ph. 385-0259.

---

6 CU. FT. GIBSON FRIDGE, $27. 384-7813. All-Temp.

---

8 CU. FT. LEONARD FRIG, $65. Phone EV 3-0985 after 6 p.m.

---

BABY CARRIAGE, TETHER BALL set. EV 2-8880.

---

27" TV, 2 TRUNKS, HOT PLATE. EV 5-2274.

---

COMBINATION JUMPER - BABY walker. EV 2-1050.

---

REMINGTON ELECTRIC TYPEwriter, $100. GR 4-1304.

---

BABY CARRIAGE, HIGH CHAIR, golf clubs, baby swing. EV 3-1663.

---

FUR COAT, $15.
EV 2-4979

---

CAULIFLOWER, LARGE SNOWwhite heads. GR 4-2084.

FLINTSTONES

## 82 MISCELLANEOUS FOR SALE

WOODWARD'S
USED
FURNITURE
AND APPLIANCE
SHOWROOMS
779 PANDORA AVE.
386-3322, Local 216 or 219

NEW CHROME TABLES ONLY
From ..... $29.95

UNFINISHED POPLAR WHITEWOOD FURNITURE
12-drawer Chest ..... $33.95
9-drawer Chest ..... $29.95
6-drawer Chest ..... $29.95
Night Tables ..... $7.95
Finish it yourself and save.

Free Delivery in Greater Victoria

WOODWARD'S
SERVING B.C.
SINCE 1892

---

Price Reductions!
DRAPES
(custom made)
CONTINENTAL HOME SUPPLY
851 Johnson Street
EV 6-2458

---

Pure Wool Worsted Men's Suits
$59.50
Large selection of natural shoulder and traditional styles. Newest and smartest of colorings.
EXTRA PANTS FREE
VALUE $18.50
LES PALMER
714 View Street EV 2-2825
Park Free, View Street Parkade

---

MEN'S SUIT SALE
Stock Sizes and Made-To-Measure
Reg. $75 to $135
On Sale From $39.95 to $99.95
JACK BURGESS
MEN'S and LADIES' WEAR
2201 Oak Bay Ave.

---

ONE TWO FREE
Enter your name in our WALTZ THRU WASHDAY CONTEST . . . You may be the winner of a trip for two to VIENNA. Simply visit our store and ask for an automatic clothes dryer demonstration. Beatty dryer ..... $169.95
BUTLER BROTHERS
1720 Douglas EV 3-6911

---

VICTORIA PHOTO SUPPLY
1625 Douglas EV 5-3458
Mayfair Shopping Centre EV 5-6822
FREE 5x7 ENLARGEMENT
Color or black and white with each roll of film brought in for developing and printing.

---

TURNER
THE TYPEWRITER MAN
Economical machines with 1 year guarantee. Repairs, rentals, supplies. Deliver. Home trial. Pick-up.
808 Courtney at Blanshard
Res. Ph. EV 4-0145, Bus. EV 5-4121

---

DORMANS on DOUGLAS
20 ONLY—To Clear—½ OFF Jackets and car-coats for fall and winter. 1/3 OFF. Broken styles, colors and sizes. No phone orders.

---

GOOD COAL FURNACE, CAN BE converted to oil, $25; ¾-bed and mattress, $15; dog house, $4; doll's high chair, $1.50. EV 3-8460.

---

C.I.L. INTERIOR LATEX OR SEMIGloss, wide selection of colors, $6.59 gal. Butler Brothers, 1720 Douglas St., 2066 Keating Cross Rd.

## 83 MISCELLANEOUS WANTED

FARMERS' AUCTION EVERY SATurday. We pick up furniture, tools, etc., every day. GR 8-1212.

---

SQUARE DEAL BUYS
Anything Useful, Picks Up Junk
383-1221 1126 Hillside EV 3-1601

---

CASH PAID FOR GENTLEMEN'S good used clothing. The Bazaar, 1317 Broad Street. EV 3-3814.

---

LUNDS AUCTIONEERS
BUY — SELL — APPRAISE
926 FORT EV 6-3308

---

WILL BUY OLD TOYS, COLORED glass, etc., other useful articles. 388-5612, 388-2090 eves.

---

WANTED — SCHOOL TEXTBOOK, "Essays of Yesterday and Today." Phone 386-3869 after 5.

---

APPROX. 3-1 REDUCTION GEAR, heavy duty, straight through. Phone EV 2-7898.

---

KILSHAWS
CASH FOR FURNISHINGS
EV 4-6441

---

GOOD BOOKS ALWAYS BOUGHT
HAUNTED BOOKSHOP
848 Fort EV 3-1427

---

UNORNAMENTED WHITE FULLlength wedding gown, size 10 or 12. Headdress and veil. 383-7947.

---

BICYCLE FOR GIRL (9 TO 10 years size). Must be reasonable. Ph. EV 2-9668.

---

WANTED 1964 PROOF LIKE DOLlars. Paying $5.50. EV 4-1014.

---

WANTED DOG-HOUSE IN GOOD condition. GR 7-1519.

---

SET OF MAN'S LEFT-HANDED golf clubs, reasonable. GR 9-1977.

---

WANTED — USED FURNITURE. Holland Bros. & Co. EV 3-0813.

---

CASH FOR GOOD USED FURNIture. Reliable Furniture, EV 5-6714.

---

4-INCH CAST IRON PIPE AND FITtings. GR 8-1982.

---

IMMEDIATE CASH FOR YOUR typewriter. Turner, EV 4-0145.

---

WING PUMP FOR GAS BARREL, old 22 rifle. GR 9-1844.

---

USED POOL TABLE. EV 2-8097.

---

NYLON PLAYPEN. 479-4442.

# The Daily Crossword Puzzle

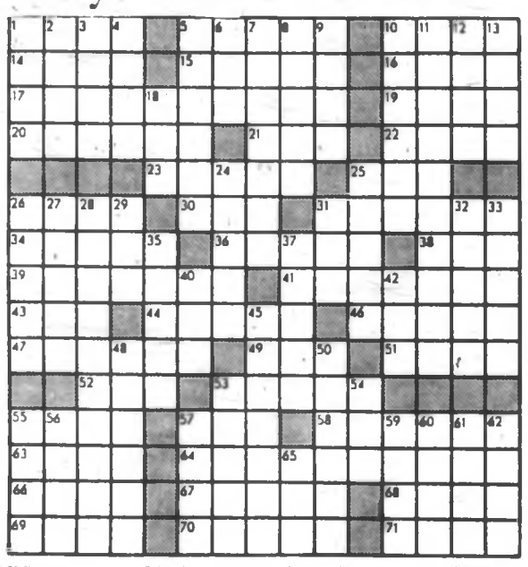

ACROSS
1 Kind of party
5 Distinct stage
10 Yellowstone or Banff
14 Young salmon
15 Isle in the Solomons
16 Miss Adams
17 Agitation
19 Unclothed
20 Affright
21 Inlet
22 Musical character
23 Object of reverence
25 Rear on haunches
26 Skin trouble
30 Professional man's title
31 Named
34 Russian union
36 More exposed
38 Stadium yell
39 English nobility
41 Repeat
43 Public house
44 Filelike tools
46 Niagara feature
47 Papal officer
49 Vocation: suffix
51 Nothing but
52 Containing ore
53 Prussian city
55 Rudimentary vital element
57 Cereal grass
58 Phenominal person
63 Hatred: Italian
64 Eastern U.S. city
66 Gelatinous substance
67 Can. steamship line, founded
68 India timber tree
69 Reject as false
70 Skulking animal
71 33 Down: colloq.

DOWN
1 Hurried
2 Transportation medium
3 Bows
4 Fierce
5 Tusk body
6 Kind of meat
7 British North .....
8 Kind of boom
9 This: Spanish
10 Pointed graphite strip
11 Corrupt
12 Float
13 E. Indian hemp
18 Roofing material
24 Globular protuberances
25 Ship's part
26 Fleet
27 Hockey palace
28 Loud
29 Prussian
31 Further
32 Parent
33 In that place
35 Man's name
37 Breaks up for recess
40 Sportive
42 Constellation
45 Obsolete gold coin
48 Military building
50 W. Canadian capital
53 Confederate general
54 Man's nickname
55 Stimulate
56 Acuteness
57 Colorful fish
58 Shapely
60 Unit of length
61 Western campus
62 Prophet
65 - - - Buren

Answer to Previous Puzzle:

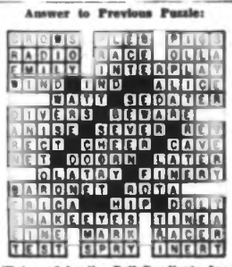

(Released by the Bell Syndicate Inc.)

## 83 MISCELLANEOUS WANTED

ARE YOU SELLING
a chesterfield, a Persian carpet, a dinghy, a sports car, a D8 cat, or a 50' schooner? Maynard's wide experience in domestic and industrial appraisals is at your service. Outright purchase or consignment by auction. Maynard & Sons, Auctioneers since 1905.

---

NEED CASH!
Cash paid for good tools, cameras, all types of musical instruments. What have you? Island Trading. NOW AT 630 Johnson St., just down from Douglas. 384-5854

---

INDUSTRIAL IRON
Bring us your old cars, steel, cast iron, brass and copper, etc.
Open All Day Saturday
344 Tyee Rd. EV 4-6022

---

WANTED URGENTLY TO BUY (OR rent) apple press. Condition immaterial. GR 9-5308 after 6. 4985 Pat Bay Highway.

## 84 SWAPS

ANYTHING ! !
TAKEN IN TRADE
AT MAYNARDS
New Furniture Dept.
731 Johnson St. Ph. 386-5181

---

1964 HONDA 300 CC, WILL SELL for $650 cash or swap for a '56 car in A-1 condition and some value. 914 Catherine St., Vic West.

---

AFTER 5:30 P.M. NEW BROWNing 3" 12 gauge automatic, vent rib de luxe for plywood 12' boat and light trailer. EV 3-6279.

---

FURNITURE, BOATS OR ANYthing of value accepted in trade. Telmac Swap Dept. EV 5-5441.

---

SWAP 4-INCH JOINTER FOR BELT sander. EV 8-6775.

---

1956 DODGE V-8 AUTOMATIC. 1 owner. For small car. EV 2-6063.

---

53 JEEP PANEL FOR SALE OR trade. GR 8-4194.

---

21" TV, 150 GLADIOLA BULBS for ? or sell. EV 5-0740.

## 86 MISCELLANEOUS TO RENT

TYPEWRITERS FOR RENT, STUdent rates available. Underwood Ltd., EV 3-9621.

## 90 PETS AND SUPPLIES

OPENING
Thursday, October 15
10 a.m. to 9 p.m.
SPECHT'S AQUARIUM and PET SHOP
Tropical Fish
Plants, Accessories
Birds, Pet Supplies
Regular Store Hours
Mon. thru' Thurs.
10 a.m. to 7 p.m.
Fri. 10 a.m. to 9 p.m.
Sat. 10 a.m. to 6 p.m.
located
Fairfield Plaza

---

IRISH SETTER PUPS, 3 MONTHS. Registered litter. Inoculated. 4046 Lockshaven Dr.

---

KITTENS AND YOUNG CATS UP to nine months, lovely pets. CPL, EV 3-8190, EV 4-9693.

---

DEB-OH-AIR POODLES AND Pekes. Miniatures and toys; all colors. Stud service. GR 4-2300.

---

MICHAEL WILLIAMS KENNELS
BOARDING AND TRAINING
On the Pat Bay Highway. 474-2112.

---

REGISTERED BOXER, 1 YEAR old, good with children, $100. EV 5-4042.

---

JOYLAND BOARDING KENNELS. Heated; individual care; large fenced exercise field. 474-2301.

---

5-MONTH-OLD FEMALE GERMAN shepherd, purebred, all shots. Phone GR 9-7278.

---

GOOD SHEPHERD SHELTER,: 3942 Duke Rd., RR 1. We have many nice puppies and kittens. GR 8-3948.

---

PUREBRED CHIHUAHUAS, SIX weeks. EV 3-6709 and GR 9-2929.

---

FRENCH POODLE PUPPIES, MINiature, chocolate brown. 479-6941.

---

SIAMESE KITTENS
477-3060

---

BEAUTIFUL LABRADOR PUPS, males $25, females $20. GR 8-3686.

---

BUNNIES FOR SALE.
EV 2-4671.

---

COLLIE PUPS FOR SALE. PH. Cobble Hill 743-2831.

---

REGISTERED BASSET HOUND pups. GR 8-1142, after 6 p.m.

---

KARI-BUNI BOARDING KENNELS. registered. Pick-up service. 478-4694.

---

REGISTERED MALE BASSET PUP GR 9-1346.

## 90 PETS AND SUPPLIES

HARVEY'S PET FOOD — ALL meat, 2 lbs. for 35c. Harvey's Fine Meats Ltd., 2709 Quadra at Hillside. EV 3-2031, EV 5-3953.

---

DON'T LET YOUR PET SUFFER with fleas. THE DOGGY WASH will soon get rid of them. Douglas at Tolmie. EV 5-9696.

---

REGISTERED FEMALE BOXER. Excellent with children. Good home first consideration above price. GR 8-3900.

---

REGISTERED GERMAN SHORThair pointer pups from fine hunting strain. GR 8-3900.

---

MINIATURE POODLES
Blacks and whites. Montagnais Kennels, registered. 385-7109.

## 91 CHICKS, POULTRY, HATCHING EGGS, SUPPLIES

LOCKER FOWL, 59c: EACH. HAMPshire hens $1 each. Oliver's, 2921 Phipps Rd., Langford.

---

LAYING HENS, $1.25.
GR 9-7268.

---

BANTAM
GR 9-7207.

## 92 LIVESTOCK, SUPPLIES

2 QUARTER HORSE MARES, EXtra fat, very quiet and nicely broken, 2 and 3 years, either for $165. Saanen milk goat with 6-months-old doe, $12. Pure-bred Suffolk ram from Turner Farm, only $35. Yearling Hereford cross, 700 to 800 lbs., bred, $135. EV 4-3947.

---

40 HEAD OF HEREFORD YEARling steers and heifers. T. J. Boyles Auction Sales, Duncan.

---

MINK FARMER NEEDS HORSES and cows. Ph. anytime. GR 8-6085.

---

2 STEERS. GR 9-4280.

## 99 NEW CAR DIRECTORY

HILLMAN, SUNBEAM, HUMBER, Jameson Motors Ltd., 740 Broughton Street. EV 4-1161.

## 100 CARS FOR SALE

Growing with Victoria
DAVID MOTORS LTD.
SAVE ——
—— DOLLARS
COMPARE ——
—— PRICES
We Can't Be Beat!

RECENT TRADE-INS ON THE SUPERB VOLVO

62 STUDEBAKER Gran Turisimo Hawk V-8, auto, 22,000 original miles ..... $2595
60 FIAT 1100 4-Door Station Wagon ..... $795
55 PONTIAC De Luxe, like new ..... $695
55 AUSTIN A-55 ..... $395
52 AUSTIN A-40 ..... $75

DAVID MOTORS
— LTD. —
1101 Yates at Cook
EV 6-6168

---

HOUSTON MOTORS
Buy — Sell — Consign
2744 Watson (Langford)
Phone 478-4233 Res. 386-5692

---

GOOD CARS, STATION WAGONS, trucks and campers. Motorcycles and cars taken in trades. See Les Blow, 2040 Douglas St. EV 4-7843.

---

63 ACADIAN INVADER 4-DOOR, white, standard shift, 18,000 miles, new car warranty, $2,100. 1369 St. Patrick. EV 3-1668.

---

MUST SELL '58 PONTIAC, NEW motor and transmission. Excellent condition. Will accept older car in trade. EV 4-0098.

---

NOTHING DOWN — $98 MONTHLY. 1959 METEOR, $1,175. ART'S CARS, BURNSIDE AT HARRIET.

---

REPOSSESSED AUTOMOBILES — From $17 per month. Acceptance Co. must sell. 386-3922. GR 9-3366.

---

1959 CONSUL, VERY GOOD RUNning order and appearance. Phone EV 5-1508.

---

'55 CHEV, VERY CLEAN, 283 motor, standard trans., new paint. $795 or nearest offer. GR 9-2992.

---

1957 PLYMOUTH V-8, STICK, GOOD body, motor and tires, $395 or near offer. EV 2-4392.

---

'52 CHEV SEDAN, GOOD MOTOR, tires and radio. Best offer. Phone EV 2-4392.

---

SWAP 1956 DODGE V-8 AUTOmatic, 1-owner, for small car. Ph. EV 2-6063.

---

'61 STUDEBAKER, $95. GR 5-2559.

## 100 CARS FOR SALE

JAMESON MOTORS LTD.
HOME OF
SUNBEAM, HILLMAN, HUMBER, JEEP

63 TRIUMPH Herald 2-Door, only 5,000 miles; immaculate ..... $1495
59 VAUXHALL Victor Sedan, radio; highly recommended ..... $895
57 CONSUL Sedan, popular British Ford; economical ..... $695
61 RAMBLER 4-Door Station Wagon, OHV engine, reclining seats ..... $1595
63 CONSUL "315" Sedan; this car runs extremely well ..... $1595
57 AUSTIN A-50 Sedan, a fine car for a moderate price ..... $745
59 RENAULT Dauphine Sedan, popular little French car ..... $795
63 MORRIS Cooper 2-Door, radio, Tach; low mileage ..... $1595
62 AUSTIN "850" 2-Door; low mileage, one owner, as new ..... $1095
58 DODGE Sedan, V-8, auto trans.; a good buy for a large car ..... $1195
58 AUSTIN A-55 Sedan; a depenable, well-kept car ..... $895
55 HILLMAN Sedan; one owner, low mileage ..... $595

Make Us An Offer on One of These Transportation Specials

53 FORD 4-Door Sedan
55 MORRIS Minor Stn Wgn
56 STANDARD 4-dr Stn Wgn
59 TRIUMPH 4-Door Sedan
59 FIAT "600" 2-Door

740 Broughton St.
Victoria, B.C.
384-1161
Serving Victoria for More Than 50 Years

---

HORWOOD BROS.
60 ZEPHYR Convertible. Radio. Power top ..... $1295
59 MORRIS Oxford Station Wagon. A1 condition ..... $995
58 GMC Pickup ..... $395
58 HILLMAN Sedan ..... $595
58 CHEV V8 Sedan ..... $845
63 CHEVROLET Bel Air 2-Dr. Sedan. De luxe model with many extras ..... $2,195
63 RAMBLER Classic Sedan .. $1795
58 VOLKS Van, good condition .. $895
56 TRIUMPH TR II. A-1 throughout ..... $995
— BANK FINANCING —
Morris - M.G. - Wolseley
Open 9 a.m. to 9 p.m.
810 Johnson Street EV 5-6113

---

65 DATSUN Standard Sedan. Padded dash, inspection light, alternator, electric wipers ..... $1795
63 COMET Wagon, automatic. Radio. Equipped ..... $2895
61 MORRIS Mini Minor, 12,000 miles ..... $895
56 MONARCH Sedan. Immaculate ..... $795
60 VOLKSWAGEN 2-Door. Immaculate ..... $695
59 AUSTIN ..... $795
48 DODGE 2-door Flat Deck. Excellent condition ..... $325
MARCH MORTS LIMITED
LOOK FOR THE MARCH HARE!
2978 Douglas Street
388-5531 388-5532

---

J. C. MOTORS LTD.
63 PLYMOUTH V-8 ..... $1995
57 OLDS Convertible ..... $1295
56 MERCURY Hardtop ..... $1295
58 CHEV Convertible ..... $1095
55 BUICK Sedan, automatic ..... $795
55 STUDEBAKER Lowboy ..... $495
64 MERCURY Hardtop ..... $4295
58 METEOR Sedan, radio ..... $1095
59 FORD Tudor, radio ..... $1295
54 PONTIAC Sedan ..... $395
57 PLYMOUTH Sedan ..... $595
58 AUSTIN Sedan ..... $695
59 PLYMOUTH Sedan ..... $995
57 FORD V-8 Wagon ..... $895
58 METEOR V-8 Wagon ..... $495
58 BUICK Sedan ..... $795
1314 Quadra at Johnson EV 4-0921

---

1958 PLYMOUTH 6, COLUMN shift, 4-door sedan. White with grey top; radio and heater, good tires plus 2 snows, $725. Older car as trade, plus cash. 4052 Wilkinson.

---

MARRIED MAN MUST SELL '54 Dodge 2-door hardtop, new paint, seat covers, rebuilt motor and radio. $550 or offers. EV 4-0582.

---

'58 AUSTIN A-40, 49,000 ORIGINAL miles. New tires, battery, just had valve grind. Ideal second car. $525. EV 5-8886 after 6 p.m.

---

1954 CHEVROLET SEDAN. MOTOR in good shape, new clutch, brakes relined, radio. $325 or nearest offer. Phone 383-4681.

---

1960 ENVOY SPECIAL 4-DOOR SEdan, stick shift, bucket seats, radio. Top shape, mileage 19,000, $1,345. GR 4-1904.

---

HILLIARD ARENA SERVICE
Fully qualified British and European car service. Used cars bought and sold.

---

1960 AUSTIN, NEW PAINT, COMpletely re-upholstered, mechanically good. Best offer. 3611 Service St., after 5:30.

---

'59 FORD GALAXIE 500, 6, STANDard, A-1 condition, $1,695 or best offer. 479-6946.

---

1962 VOLKSWAGEN CAMPER, under 10,000 miles, factory-built in Europe. Many extras. 383-2442.

---

NOTHING DOWN — $95 MONTHLY. '56 MERCURY, $995. ART'S CARS, BURNSIDE AT HARRIET.

---

WHOLESALE PRICES AND NO DOWN PAYMENT, ART'S CARS, BURNSIDE AT HARRIET.

---

HARD TO GET MODEL, 1964 PONtiac custom sports, 2,600 miles. Older trade considered. 386-1828.

---

1959 METEOR 6-CYLINDER AUTOmatic 4-door sedan. Clean, good condition. $795. EV 2-3943.

---

1957 METEOR V-8 AUTOMATIC 4-door sedan. Clean, good condition. $495. EV 2-3943.

---

1956 CHEV. BEL AIR. RADIO, heater and whitewalls. EV 6-1879.

---

'54 MORRIS MINOR. VERY GOOD condition. $300. GR 7-4629.

## 100 CARS FOR SALE

S-A-C-R-I-F-I-C-E
S-A-L-E
DRASTIC REDUCTIONS
We must make room for vast new inventory purchase. 73 cars offered. Some below cost. Save up to $450. Every offer considered.

59 HILLMAN Sedan. Reg. $2250. Today ..... $148
54 VAUXHALL Sedan. Reg. $432. Today ..... $288
55 OXFORD Sedan. Reg. $560. Today ..... $388
55 ZEPHYR Sedan. Reg. $600. Today ..... $488
56 AUSTIN Sedan. Reg. $700. Today ..... $548
57 HILLMAN Sedan. Reg. $800. Today ..... $588
59 VICTOR Sedan. Reg. $800. Today ..... $688
57 CONSUL Sedan. Reg. $900. Today ..... $648
60 TRIUMPH. Reg. $900. Today ..... $698
59 AUSTIN Sedan. Reg. $900. Today ..... $698
59 VOLKSWAGEN De Luxe. Reg. $1,000. Today ..... $798
59 AUSTIN Healey. Reg. $1,088. Today ..... $798
61 VICTOR Sedan. Reg. $1,100. Today ..... $848
59 HILLMAN Convertible. Reg. $1,300. Today ..... $988
60 MORRIS Camper. Reg. $1,300. Today ..... $1099
60 VAUXHALL Sedan. Reg. $1,300. Today ..... $1099
62 AUSTIN Sedan. Reg. $1,550. Today ..... $1298
59 VOLVO 544. Reg. $1,600. Today ..... $1395
62 ENVOY Wagon. Reg. $1,850. Today ..... $1645

NO M-O-N-E-Y DOWN
1ST PAYMENT IN DEC.
PAYMENTS TO 42 MONTHS
Take advantage of Telmac's exclusive wide open "Charge Account" plan. Buy any car without a penny down and pay as you drive.

61 CHEVROLET Coupe. Reg. $900. Today ..... $148
60 FORD Sedan. Reg. $403. Today ..... $248
60 DODGE Lancer. Reg. $900. Today ..... $498
59 DODGE 3-Pass. Reg. $700. Today ..... $498
60 METEOR Sedan. Reg. $800. Today ..... $598
59 PLYMOUTH Sedan. Reg. $900. Today ..... $598
58 RAMBLER Sedan. Reg. $800. Today ..... $698
57 PONTIAC Hardtop. Reg. $1088. Today ..... $798
56 BUICK Hardtop. Reg. $1088. Today ..... $798
60 FORD Sedan. Reg. $1300. Today ..... $1098
59 CHEVROLET Sedan. Reg. $1400. Today ..... $1298
60 PONTIAC Convertible. Reg. $2269. Today ..... $1998

SWAP ANYTHING
Telmac's "Swap Dept." will accept in trade anything of value—boats, radios, motors, TVs, furniture, trailers, etc., etc., etc.
TRADE YOUR DON'T WANTS

AS IS BARGAINS
49 AUSTIN ..... $69.50
52 FORD ..... $94.25
48 CHRYSLER AT ..... $140.25
55 CHEVROLET ..... $184.75
55 CHEV Convert. ..... $842.50
50 PONTIAC Hardtop ..... $699.00

62 Austin, 60 Vauxhall, 60 Envoy, 57 Consul, 58 Rambler, 58 Austin, 59 Austin, 59 Renault, 58 Consul, 62 Envoy, 54 Vauxhall, 60 Falcon, 59 Singer, 61 Gazelle, 55 Zephyr, 56 Morris, 59 Hillman, 58 Meteor, 55 Oxford, 58 Vauxhall, 58 Morris, 58 Sprite, 57 Sunbeam, 60 Triumph, 54 Minor, 57 Bedford, 54 M.G.A., 57 Rapier, 61 Vauxhall, 55 Morris, 59 M.G.A., 60 Volks, 59 Gypsy, 60 Camper, 59 Vauxhall, 59 Victor, 60 Victor, 58 Hillman, 59 Healey, 59 Volvo, 58 Vauxhall, 60 Herald, 60 Zodiac, 57 Hillman, 58 Austin, 60 Envoy, 58 Volks, 59 Zephy

## 100 CARS FOR SALE

EMPRESS
MOTORS
• LTD. •

64 BUICK Special 2-Door, automatic; yellow; new car warranty ..... $2895

64 ACADIAN Beaumont 2-Door, automatic; ermine white; new car warranty ..... $2695

62 DODGE V-8 2-Door Hardtop, automatic; radio; brown ..... $2195

64 ACADIAN Beaumont 4-Door Station Wagon, automatic; radio; brown; new car warranty $3195

64 FORD Fairlane Sedan. V-8, automatic. White ..... $2695

63 CHEV Bel Air Sedan, automatic, radio. Maroon ..... $2695

59 CHEV Impala 4-door hardtop. White ..... $1695

59 CHEV Bel Air Sedan, automatic, radio. Green ..... $1545

59 CHEV Biscayne Sedan, radio. White ..... $1445

• • •

STATION WAGONS

62 VAUXHALL 4-door Station Wagon. Green ..... $1795

58 CHEV Station Wagon. Green ..... $1395

56 PONTIAC Station Wagon, V-8, automatic. Coral and white ..... $1095

61 CORVAIR 4-Door Station Wagon. Blue ..... $1695

61 MORRIS Oxford Station Wagon, grey ..... $1295

• • •

SPORTS CARS

60 KARMANN-GHIA. Red ..... $1495

57 SUNBEAM Rapier. Overdrive, radio ..... $895

63 RENAULT Caravelle. Radio. Red ..... $1995

• • •

57 PONTIAC 4-Door Hardtop Turquoise ..... $1095

58 PONTIAC 2-Door Sedan. Radio, yellow ..... $1295

58 BUICK Century Convertible. Repossession. Open for offers ..... ??

59 OLDS Hardtop. Automatic radio, power steering and brakes. Green ..... $1995

• • •

63 ANGLIA. White ..... $1195

63 AUSTIN Sedan. Blue ..... $1395

57 HILLMAN Sedan. Green ..... $595

57 AUSTIN Sedan. Blue ..... $695

56 VAUXHALL Cresta. Blue ..... $595

57 FORD V-8 2-Door. Red and White ..... $895

• • •

60 PONTIAC Sedan. White ..... $1695

59 PONTIAC 2-Door. Blue ..... $1395

56 PONTIAC Sedan. Automatic. Blue ..... $895

61 FORD Tudor. Green ..... $1695

55 CADILLAC Coupe. Automatic, radio, power steering, power brakes. White ..... $1395

58 CHEV Sedan. Radio. Brown ..... $1195

57 CHEV Sedan. Turquoise ..... $895

55 CHEV Sedan. Beige and Brown ..... $695

60 RAMBLER Sedan. Yellow ..... $1395

59 RAMBLER V-8 Sedan. Automatic, power steering. Green ..... $1395

53 PONTIAC Sedan. Blue ..... $350

55 PLYMOUTH H'top ..$495

53 BUICK 2-door Hardtop. Red and white ..... $395

• TRUCKS •

59 CHEV Sedan Delivery. Blue ..... $1095

56 PONTIAC Sedan Delivery ..... $895

58 AUSTIN Van. Green ..... $395

"For a good Deal and a good Deal more!"

EMPRESS
MOTORS
• LTD. •

EV 2-7121 800 Fort St.
Open 'til 9 p.m.

---

THESE
ARE
THE
BARGAINS
AT
MORRISON'S!

NOW IS THE TIME
TO BUY!

64 CADILLAC Sedan DeVille, fully power equipped, plus air-conditioner. 1-owner case-history. Reg. $7995 $7500

64 CHEVELLE CONVERTIBLE V-8, automatic drive, power steering, power brakes, radio. Reg. $3368. $3395

63 CHEVROLET Bel-Air, automatic drive, heater, signals. Reg. $2795. $2564

63 CHEVROLET Biscayne V-8, automatic drive, heater, turn signals. Reg. $2795. $2555

RISK REMOVED WITH
MORRISON'S
"PEACE-OF-MIND"
BENEFITS

- All Cars Safety-Laned
- GM Reconditioning
- All Cars Clearly Priced
- 30-Day, 50-50 Warranty on all Cars over $300
- Free Life Insurance
- 15-Day Exchange Privilege if Major Repair Becomes necessary
- Free 6-Month Lubes
- 6-Month 15% Warranty
- No Down Payment to Good Credit Risks

63 ENVOY VAN Heater, signals. Immaculate. Reg. $1880. $1380

63 FORD ECONOLINE PICKUP Low mileage. Reg. $1990. $1809

63 RENAULT R8 GORDINI Top condition. Reg. $1395 $1480

63 CONSUL Sedan, only 4000 miles, 1 owner. Reg. $1795. $1595

63 CADILLAC Sedan DeVille, fully power equipped, 1-owner case history. Reg. $6498. $6170

EASY TERMS
NO PAYMENTS UNTIL
END OF NOVEMBER

62 CORVAIR 700 series, radio, heater, signals. Reg. $1995. $1684

62 VAUXHALL Sedan, radio, heater, signals. Reg. $1395. $1320

62 MORRIS Minor, heater, signals. Reg. $1295. $1140

61 AUSTIN 850 STATION WAGON Reg. $1195. $945

61 ENVOY VAN Heater, signals. Reg. $1095. $825

60 WOLSELEY Sedan, heater, signals. Reg. $1195. $970

60 CORVAIR Sedan, heater, signals. Reg. $1495. $1300

TOP RETAIL
IN TRADE

60 BEDFORD VAN Heater, signals. Reg. $1095. $789

60 ENVOY Custom de luxe, heater signals. Reg. $1095. $915

60 RAMBLER Automatic drive, radio, heater, whitewalls, lic. 69445. Reg. $1695. $1295

59 BUICK 4-door hardtop, automatic drive, radio, heater, signals. Reg. $1995. $1795

59 OLDSMOBILE 88 Hardtop, fully power equipped. Reg. $2395. $1795

NEW 1965 CARS
ARE HERE!

59 VOLKSWAGEN VAN Heater, signals. Reg. $795. $695

59 CHEVROLET Heater, signals. Reg. $1495. $1189

59 CONSUL Heater, signals. SPECIAL $995

59 CHEVROLET STATION WAGON Radio, heater, signals. Reg. $1895. $1695

59 SUNBEAM RAPIER Hardtop, heater, signals. Reg. $1295. $1017

58 VAUXHALL STATION WAGON Heater, signals. Reg. $1295. $920

58 FORD FAIRLANE 6-cyl., automatic, heater, signals. Reg. $1295. $1095

57 FORD Radio, heater, signals. Reg. $995. $895

57 CHEVROLET Sedan, heater, signals, lic. 68179. Reg. $995. $895

WE'RE DIGGING IN AT
OUR NEW LOCATION
MORRISON
CHEVROLET-
OLDSMOBILE
LTD.

940 Yates St. EV 3-1108

---

$ $ $ $ $ $ $ $ $ $ $ $ $

DOES
YOUR FAMILY
NEED
THAT 2ND OR 3RD
CAR?
SEE THE SELECTION
OF LOW PRICED
TOP QUALITY
IMPORT and DOMESTIC
CARS AT
ENSIGN MOTORS
1061 YATES at COOK

58 HILLMAN MINX Convertible. Lic. No. 49705. Full Price ..... $595 No Down Payment $27 Per Mth.

57 ZEPHYR SEDAN Custom radio. Lic. No. 28767. Full Price ..... $795 No Down Payment $35 Per Mth.

58 VAUXHALL VICTOR Custom radio. Lic. No 49669. Full Price ..... $795 No Down Payment $35 Per Mth.

58 CONSUL Lic. No. 69434. Full Price ..... $795 No Down Payment $35 Per Mth.

59 VAUXHALL VELOX Custom radio. Lic. No. 41545. Full Price ..... $1095 No Down Payment $47 Per Mth.

60 VOLKSWAGEN De luxe model. Lic. No. 44123. Full Price ..... $1095 No Down Payment $47 Per Mth.

61 ENVOY De Luxe 4-door Station Wagon Lic. No. 495592. Full Price ..... $1195 $52 Per Mth.

63 RENAULT Dauphine Lic. No. 66745 Full Price ..... $1195 No Down Payment $52 Per Mth.

FREE! FREE! FREE!
WITH EACH
ADVERTISED CAR
• Course of 5 driving lessons for any member of the family
• Brand new battery
• Antifreeze
• 6-mth, 6,000 mile written warranty

59 PLYMOUTH Sedan Custom radio. Lic. No. 63589. Full Price ..... $395 No Down Payment $23 Per Mth.

54 PLYMOUTH Sedan Lic. No. 66957 Full Price ..... $345 No Down Payment $22 Per Mth.

59 DODGE REGENT Push button automatic, custom radio, new seat covers. Lic. No. 40072 Full Price ..... $745 No Down Payment $33 Per Mth.

56 FORD CUSTOMLINE Sedan. Lic. No 74791 Full Price ..... $445 No Down Payment $23 Per Mth.

57 DODGE Crusader 6-cyl. Sedan. Lic. No. 45673. Full Price ..... $795 No Down Payment $35 Per Mth.

57 CHRYSLER Windsor Push button automatic Custom radio. Lic. No. 270923 Full Price ..... $1095 No Down Payment $47 Per Mth.

58 RAMBLER American 2-door Sedan. Lic. 43414. Full Price ..... $945 No Down Payment $42 Per Mth.

59 METEOR Niagara Custom radio. Lic. No. 33996 Full Price ..... $1295 No Down Payment $55 Per Mth.

ENSIGN MOTORS LTD.
1061 Yates at Cook
Victoria's
Chrysler Plymouth
Valiant Barracuda
and Fargo Truck
Dealer
EV 6-2411 Open Eves till 9 p.m.

---

NATIONAL'S
REPUTATION
is your
GUARANTEE
OF
SATISFACTION

• • •

58 VOLKSWAGEN. Excellent transportation. Going at wholesale ..... $595

• • •

64 MERCURY Comet 4-Door de luxe Station Wagon. Custom radio, white-walls, chrome wheel discs, seat belts, one owner. Showroom condition. ONLY ..... $2795

53 DODGE 4-Door Sedan. Good transportation. ONLY ..... $195

60 SUNBEAM Rapier 2-Door Sports Coupe. 4 on the floor. Bucket seats. Twin carbs, tutone, custom radio. ONLY ..... $1395

63 FORD 500 XL Sports Hardtop, big 390 motor; 4-on-the-floor, plus the ultimate in sports luxury equipment. ONLY ..... $3495

61 STUDEBAKER 4-door Station Wagon, finished in saddle tan with vinyl interior. Comfort and economy in this nice dual purpose unit. Reduced to only ..... $1395

57 CHEV Station Wagon. V-8, standard trans, custom radio. Nice dual purpose unit. Reduced to only ..... $963

63 VALIANT 4-Door Sedan. Custom radio, whitewall tires. Only 15,000 carefully driven miles. Reduced to only ..... $2288

61 COMET 4-Door Sedan. Custom radio, whitewalls. Nice family car. Reduced to only ..... $1665

BUYER BENEFITS

- Reconditioning by experts
- Written warranty
- Free exchange
- Bonded salesmen
- Top allowance for your car
- Immediate delivery

On-the-Spot
100%
FINANCING
On Life, Sickness and Accident Insured Policy

63 VALIANT Signet Convertible. Automatic trans, large motor, custom radio, whitewalls. Showroom condition. Reduced to only ..... $2795

62 VALIANT 4-Door Sedan. Auto trans, one-owner case history car. Reduced to only ..... $1787

58 VAUXHALL Victor 4-Dr Sedan. A quality GM import with many trouble-free miles ahead. Reduced to only ..... $655

56 VAUXHALL 6-cyl Sedan. Power and economy. Reduced to only ..... $353

53 CADILLAC Sedan. All luxury equipment. Going at a fraction or original price. ONLY ..... $295

60 PLYMOUTH Fury Sports 2-Door Hardtop. Big V8 motor. Automatic custom radio. Only 33,000 one-owner miles. Showroom condition. ONLY ..... $1795

• • •

HUNTERS' SPECIALS

52 DODGE Suburban. ONLY ..... $235

55 FORD Ranch Wagon. V8 automatic. ONLY ..... $499

53 VANGUARD Stn Wgn. Roomy, comfort and economy. ONLY ..... $145

• • •

59 CHEV 4-Door Family Sedan. Heater, defroster, signals, custom radio. ONLY ..... $1195

61 ALPINE Sports Roadster. A red beauty for the young at heart. ONLY ..... $1195

55 CHEV 4-Door Sedan. Good transportation. ONLY ..... $395

TOP RETAIL
For Your Trade

• Imperial •
• Chrysler • Dodge • Valiant
• Barracuda • Triumph
• Dodge Truck
Dealer

"The most trusted name in the automobile industry in our 55th year!"

EV 4-8174
NATIONAL
— on Yates —

---

P P P P P P P P P P P P

• PLIMLEY •

DEMONSTRATOR
CHANGE-OVER SALE
NOW ON
October Used Car
Clearance Sale
64 Demonstrators
All Models
!! Save Hundreds !!

Full Factory Warranty

63 HEALEY 3000 Roadster. Reg. $3395 SALE ..... $2995

63 AUSTIN A-60, automatic; 1-owner, low mileage. SALE $2095

62 RAMBLER American; 1-owner, low mileage. SALE $1895

62 RAMBLER Popular Wagon, A/T; A-1, low mileage. SALE $2495

61 VOLKSWAGEN 2-Door. SALE ..$1095

60 CHEV Bel Air 2-Door, automatic; radio; beige, A-1. SALE ..... $1695

60 ZEPHYR, automatic. SALE ..... $1295

59 RAMBLER American 2-Door Compact. SALE ..... $995

59 BUICK Hardtop, all power, SALE ..$1795

59 IHC Pick-up, A-1, canopy. SALE $1195

Written Warranty
No Down Payment
on Approved Credit
No Payments Till Dec.
5-Minute Delivery

58 HILLMAN Wagon. SALE ..... $795

58 CHRYSLER Sedan, all power. SALE ..... $1495

58 RAMBLER American Compact. SALE ..... $895

57 ZEPHYR Sedan, very clean. SALE ..... $795

57 MORRIS Minor. SALE ..... $695

57 CHEV, auto; radio, heater. SALE $1095

57 RAMBLER, auto; radio. SALE ..$995

56 FORD Sedan. ONLY ..... $445

55 HILLMAN Sedan. ONLY ..... $445

55 ZEPHYR Sedan. Only ..... $395

54 ZEPHYR Sedan. SALE ..... $195

54 VOLKS Panel. SALE ..... $395

54 RAMBLER Compact. SALE ..... $395

52 DODGE Sedan. SALE ..... $99

52 PLYMOUTH Sedan. SALE ..... $125

51 AUSTIN A-40. SALE ..... $99

49 AUSTIN A-40. SALE ..... $175

Many More to Choose
Serving Victoria
71 Years—
Your Guarantee

• PLIMLEY •
EV 2-9121 1010 Yates

For the best deal in town try
• KAYE MOTORS •
877 Yates EV 3-[illegible]

MUST SELL 64 RAMBLER AMERICAN wagon. Radio and many extras. Will sacrifice. 1080 Wollaston.

'59 CHEV 2-DOOR BISCAYNE. TOP condition, will accept small trade. $1250. 479-2589.

56 METEOR RIDEAU, $725. A-1 condition. Imitation hardtop, radio. 1386 Pandora.

56 VOLKSWAGEN. BRIGHT RED, radio, [illegible]. Phone EV 6-1730 after 6 on weekdays.

1957 BUICK. 2-DR. H.T., $795.00. Phone GR 7-2039

'51 FORD, 4-DOOR, RADIO AND heater, $50. 384-3398 after 5.

1949 AUSTIN, MECHANICALLY good, $75. GR 9-1956.

59 VOLKSWAGEN DE LUXE. good condition. 384-7369.

54 CHEV. GOOD CONDITION. $495. GR 7-4717.

1962 ACADIAN 479-6341

'53 HILLMAN CONVERTIBLE, new motor, paint, top. 385-1929.

1952 CHEVROLET SEDAN, RADIO and heater. Offers. GR 9-5807.

1951 CHEVROLET 479-1498

1954 VAUXHALL 479-1498

1958 JAGUAR 3.4, AUTOMATIC. GR 9-3101.

1953 CHEV BEL AIR, AUTOMATIC, radio, $225. 4150 Glanford Ave.

1952 DODGE SEDAN. A-1 CONDITION. Phone 384-3634.

1951 DODGE, VERY GOOD TRANSportation, $90. EV 5-4393.

1953 PLYMOUTH STATIONWAGON, good motor and tires. $225. EV 5-4393

'55 CHEV CONVERTIBLE, FLOOR shift, full race cam. 385-5308.

'52 PREFECT, VERY GOOD CONdition, $195. GR 9-4506.

1958 RENAULT. RADIO, HEATER. EV 3-8828.

'53 CHEV. POOR MOTOR, $125. GR 8-2559.

'53 PONTIAC, GOOD TRANSPORtation. $195. 479-2539.

'57 OLDS 2-DOOR HARD-TOP. ALL power. What offers? EV 2-1418.

1955 DODGE ROYAL LANCER 2-door hardtop. 383-0344.

1936 M.G. SEDAN, UNUSUAL BUY. 2904 Wilkinson Road.

---

SPEEDWAY MOTORS
LTD.

• Volkswagen
• Karmann-Ghia
• Porsche

63 RAMBLER Classic 660 2-door, 6-cylinder, automatic, radio, 8,000 miles. $2,595

60 VOLKSWAGEN. Completely reconditioned. A lovely coral color. $1,095

54 AUSTIN A-30 Tudor. Only 26,000 miles. Yours for only. $250

58 VOLKSWAGEN ½-ton Pickup, completely reconditioned ..... $795

56 AUSTIN Sedan, a wonderful little second car, for only ..... $495

57 MERCURY Sedan. Radio, heater, automatic ...$995

58 HILLMAN Station Wagon. A top buy at ..... $795

59 CHEVROLET Sedan, 6, standard. Immaculate. Low mileage ..... $1395

971 Yates EV 5-2415

AND

'62 VOLKSWAGEN Tudor ..... $1495
'61 RAMBLER Sedan ..... $1545
'59 PLYMOUTH Stn. Wagon $1145
'58 CHEV. 2-Dr. Sedan ..... $1195
'57 PONTIAC 2-Dr. Sedan ..... $895
'59 CONSUL Sedan, radio ..... $945
'56 VAUXHALL Sedan, Velox. $595
'63 CHEV. 2-Dr. Sedan ..... $2295

A. A. CARMART
3644 Quadra EV 6-3712
CLARE ARBOTT

$ SAVE $
1963 CHEVY II Sedan $1895
$ SAVE $
1961 METEOR V-8, AT, radio ..... $1495
$ SAVE $
1957 CHEV Sedan ..... $595

MIDTOWN AUTO SALES
LTD.
847 Yates 386-1023

UNITY USED CARS
NO DOWN PAYMENT
On Approved Credit
'64 GALAXIE "500" Hardtop, as new ..... $[illegible]
'64 FORD Fairlane 500, automatic, radio ..... $2995
'60 HILLMAN, Immaculate ..... $975
'59 VAUXHALL 6-cyl. ..... $650
MANY OTHER MAKES AND MODELS
Cars Wanted for
CASH OR CONSIGNMENT
894 Pandora EV 6-[illegible]

SUPER MOTORS LTD.
'64 GALAXIE XL "500" Sports 2-door. Bucket seats. Top of the line ..... $3395
'64 VOLKSWAGEN 1500 Series. Only 2800 miles. As new ..... $2495
'63 METEOR Convertible ..... $1495
'60 CHEV. 3-door. Radio ..... $1295
BANK FINANCING
3033 Quadra EV 6-[illegible]

1956 PONTIAC, AUTOMATIC, FOUR-door, V8, hardtop. Nice condition. Bargain offer. EV 4-2088.

62 PONTIAC LAURENTIAN wagon. $2,395. Days. EV 6-4952. EV 3-8037.

'55 FORD 4-DOOR SEDAN, heater, radio, rear speaker. Offers. Must be sold this week. EV 2-4543.

'51 NASH RAMBLER CONVERTible, poor top. Any reasonable offer EV 3-4302.

NOTHING DOWN — $60 MONTHLY. 1956 ZEPHYR, $495. ART'S CARS, BURNSIDE AT HARRIET.

1955 CHEV SEDAN. 6-CYLINDER, standard shift, new paint, seat covers, $300. GR 9-3040.

1957 VAUXHALL, $700. EXCELLENT condition. 479-1269.

1959 MORRIS OXFORD, GOOD second car, $150. EV 3-9068, 1-4 p.m.

'58 FORD 2-DOOR, NEEDS TRANS. Best offer. GR 7-3301.

## 101 FOREIGN IMPORT AND SPORT CARS

• MERCEDES-BENZ •
Engineering excellence and skilled car design. Call Duncan Bingham.
DAVID MOTORS LTD.
Yates at Cook EV 6-6158

For your NEW VOLVO
see Harvey Maser
• DAVID MOTORS •
(Volvo Specialists)
Yates at Cook EV 6-6168

NOTHING DOWN, $60 MONTHLY. 1960 M.G. TC, $1,295. ART'S CARS, BURNSIDE AT HARRIET.

56 MG SPORTS CAR. NEW MOTOR and trans. Racing tires. $875. Phone GR 9-6863.

SPORTS MINDED
1961 Volvo B-18, immaculate shape. Offers. Phone EV 2-3397.

1959 SPRITE A-1 SHAPE, $950 OR close offer. Phone EV 2-4059.

$700. 1959 M.G.A., MUST SELL. EV 3-6363 between 6 and 7 p.m.

## 105 TIRES

$1 DOWN
$1 A WEEK
Buys a New Goodyear Tire
See us for Brake Relining, Wheel Alignment, Shocks and Mufflers.
Easy, Easy Terms
VICTORIA TIRE LTD.
Government at Herald EV 2-6134

ANDY AND JACK offer
25% OFF
NEW TIRES ANYTIME!
FRANCIS BATTERIES &
TIRES LTD.
2130 Blanshard St. EV 5-9[illegible]

WESTERN OK TIRE STORE
Fight Fixed Rim.
Tubeless Tbc
USED TIRES — 820x15, 600x15, 670x15 and other sizes in stock.
A block south of Mayfair.
Phone 385-2181.

## 106 TRUCKS

DOMINION MOTORS
EV 5-8013 1313 Douglas
60 FORD 3-tone van with reconditioned motor ..... $695
63 MERC. ½-ton, long box
59 GMC ½-ton long box
61 CHEV. 1-ton, flat deck
57 CHEV. 2-ton C and C
61 MERC. 1-ton pickup
CAVEMAN CAMPER
SALES, SERVICE and RENTAL
Trailer and Camper Repairs

3-4-TON INTERNATIONAL AND GMC single axle dump. One on air.
Gen. Eng Truck Sales Ltd.
940 Hillside EV 5-3054

GMC TRUCKS. STILL A FEW '64 models at sharp prices. Handi-vans, panels, suburban carry-alls. See Al or Joe at Empress Motors, 800 Fort.

FOR SALE—FORD, 1 TON, 4 speed, power take-off and winch. Full price $275. Phone GR 9-9042.

NEW AND USED TRUCKS AND campers. Lee Blow, 2040 Douglas Street. EV 4-7943

1951 CHEV 3-TON TRUCK, FURNIture van. 812 Walter Ave. Phone 384-4619.

NOTHING DOWN, $34 MONTHLY. 1962 Mercury Pickup, $1,675. Art's Cars, Burnside at Harriet.

'52 CHEV PANEL, GOOD RUNning order, $225 or offers. Phone 385-8289 after 5 p.m.

61 ECONOLINE VAN, EXCELLENT condition, $1,295. 382-8631.

---

ONE AND A HALF TON GMC van on duals. Cash offers only. 383-8272, 1157 Bewdley Ave.

'49 FARGO ½-TON PICKUP Clean. GR 9-1358 evenings.

1952 ½ TON FORD EXPRESS, $165. EV 3-0907, after 6 p.m.

1954 CHEV PANEL WITH 235 Pontiac motor. 478-1646.

## 107 PARTS, ACCESSORIES

MUFFLERS
For most makes of cars
from $3.85

| Examples | Reg. | Spec. |
|---|---|---|
| Austin A-40 | $ 5.10 | $ 3.85 |
| Chevrolet 54-62 (most models) | 9.25 | 6.94 |
| Pontiac 54-62 (most models) | 9.25 | 6.94 |
| Ford 54-62 (most models) | 11.95 | 8.96 |
| Plymouth and Dodge (most models) | 12.65 | 9.99 |
| Rambler (most models) | 19.40 | 14.55 |
| Volkswagen (pass.) | 13.70 | 10.80 |
| Triumph Herald | 10.50 | 7.15 |
| Triumph TR 2-3-4 | 12.70 | 8.73 |

NATIONAL MOTORS
819 Yates EV 4-8174

OUR NEW LOCATION
2150 Blanshard Street
Your Car's "Heart" is the
BATTERY
For a strong sure start every time
Get an "ACME"
12-VOLT BATTERY
$12.75 Ex.
Delivered and Installed
FRANCIS BATTERY &
TIRES LTD.
Retreading Specialists
EV 3-7032

BATTERY BOOSTER
CABLES
Large Clamps—Special $2.66
D & D TIRE LTD.
Victoria Duncan
EV 2-7283 746-7191

MUFFLER SALE
49-54 Ford $6.90; 55-60 Ford (most) $8.50; 49-53 Chev $6.20, 54-63 Chev $7.90; Chrysler Products, $7.90 to $8.50. Others in stock at similar reductions. Sandy's Auto Parts, 1023 View Street. EV 5-6478.

GET TOP STARTING POWER. Buy an Allstate battery at Simpsons-Sears. All popular 6 and 12-volt sizes in stock. Your choice of 30 or 50 months guarantee. Priced as low as $13.30 with trade.

RINGS FOR ALL MOTORS
Gaskets, Bearings, Machine Work
CORDS PISTON RINGS
at 834 Johnson Street. 383-6011

WILLYS 4-CYLINDER HURRICANE motor rebuilt by R. Angus. Ph. GR 9-3049.

WRECKING 1956 BUICK — PARTS reasonable. 384-8681.

LANGFORD AUTO WRECKERS
1074 GOLDSTREAM GR 9-2049

WRECKING '50 DODGE. PARTS reasonable, good tires. EV 3-3771.

ROOF RACK AND CARRY-ALL bag, $29. EV 3-2330.

## 108 AUTO REPAIRS, SERVICE, TOWING

FAST, TOP QUALITY RADIATOR repairs, body work and painting at Morrison Chevrolet-Oldsmobile Ltd. Yates at Quadra. EV 3-1108.

TRANSWILL AUTOMATIC TRANSmission specialists. EV 4-2051. Rebuilt auto trans from $69.95; tune-ups from $11.95.

AUTO REPAIRS REASONABLE TERMS. No carrying charges. Dowman's Service, 724 Johnson St.

YOUR VOLKSWAGEN SPECIALists at Burnside Texaco. EV 4-5812

MAJOR OVERHAUL SPECIALISTS. Richmond Texaco Service. 384-2121.

## 110 AUTO FINANCING and INSURANCE

TOOT
YOUR OWN HORN!
Get that new car now with a low-cost, life-insured
SCOTIA PLAN LOAN
THE BANK OF
NOVA SCOTIA

## 112 CARS AND TRUCKS WANTED

If You Want Your Car
SOLD NOW FOR CASH
Enquire MAYNARDS
Auctions
Cars Bought Outright
or
Sold by Auction
731 Johnson EV 4-5921

Good, Clean
CARS AND TRUCKS
WANTED
Cash in 5 Minutes!
— PLIMLEY —
1010 Yates St.

• SELL • CONSIGN •
TRADE DOWN
NATIONAL MOTORS
819 Yates EV 4-8174

Before Selling Your Car
CONSULT MORRISON'S
Yates at Quadra EV 3-1108

TOP CASH FOR GOOD CARS
A & A CARMART
3644 Quadra opp. Safeway EV 6-3712

SPOT CASH FOR YOUR CAR. CAPRI MOTORS, 950 Yates, EV 5-3512.

## 113 TRAILERS AND TRAILER PARKS

ATTENTION
ALL SPORTSMEN
Our new Vanguard Lowboy Model for 1965, just arrived, now on display, it's a dandy, price only $974. Are you building your own camper or trailer? Plans and parts available. We will sell your camper or trailer on consignment. Phone eves. 478-1370.
LOG CABIN SALES
750 Goldstream Ave. GR 5-6311

BOB'S TRAILER SALES
Mobile Homes, Travel Trailers, towing, roof seal and propane anytime. Trailer repairs and painting. 18-ft. Kenskill, '63 model, twin bedroom. See this little beauty. Only $2195
EV 6-3623

TOTEM TRAILER SALES
Let us sell your travel trailer or mobile home, on consignment basis. Parts and propane available. Phone GR 9-1041.

We sell plain and colored aluminum trailer sheets. Call in now at
S. J. PEDEN LTD.
2655 Quesnel 386-5454

BLUE BONNET COACH
Vacation rentals, Propane gas, parts, Quiet trailer park. Corner Trans-Canada and Millstream. Ph. GR 8-2514.

WILL TRADE EQUITY IN 2-BEDroom stucco home, 3 years old, for large mobile home. Phone eves. 478-1270.

MOBILE HOME FOR SALE, CONverted school bus. $495. May be seen at Shore Acres Marina, Mill Bay. 383-2632.

TO RENT—35'x8' MOBILE HOME, fully furnished, set up in modern park. Suitable for couple only. For further information phone GR 8-1041.

10'x50' MOBILE HOME, COMplete with washer. Apply No. 18, Thetis Lake Trailer Park.

27' FACTORY TRAILER, ON LOcation, $40 a month or sell. 2662 Brooks Road, GR 9-2906.

NOTHING DOWN, $15 MONTHLY, new camper for pickup. $395. Art's Cars, Burnside at Harriet.

---

## 113 TRAILERS AND TRAILER PARKS

TRIANGLE
TRAILER SALES
Now displaying Knight, General and Kit Sierra Mobile Homes.
WINTER HOURS NOW IN EFFECT—9 A.M. - 6 P.M. CLOSED ALL DAY FRIDAY!
Phone GR 8-3821 Res., EV 4-8458

UTILITY PRICES SLASHED
Alta Bay at Catherine. 383-8233.

## 115 MOVING AND HAULING

K & K
Moving and Transfer.
Have your Moving done by Experts. Call 478-1751

## 116 HOTELS

BEVERLEY HOTEL
In city centre. Moderate rates. Transient and permanent guests. Some housekeeping rooms. TV in lounge. 734 Yates. Phone EV 4-0811.

YORK HOTEL — EV 5-8029
Clean, respectable housekeeping rms. Weekly, monthly. 711 Johnson Street.

## 120 ROOM AND BOARD

TUDOR GUEST HOUSE
For retired and elderly people. Finest accommodation at reasonable rates. Spacious lounge. TV. Dining room or tray service. Near sea and bus. 347 Foul Bay Rd., off Fairfield Rd. EV 5-[illegible]

2 VACANCIES AT ROCCABELLA. 777 Blanshard. One room with private bathroom, $125; one room with hot and cold water, $110. Both first floor. 388-9080.

LOVELY ROOM — SINGLE OR sharing. Close to city, bus. Lunches packed. TV lounge. 383-3119 or 598-7115.

GOOD ROOM AND BOARD FOR young lady, student preferred, college girl already in residence. Happy home. EV 5-8788.

ABERDEEN HOTEL. ROOM FOR quiet lady or gent, on second floor. $60. 941 McClure St. 384-3743.

COLONIAL INN—COMFORT WITH reasonable rates and hotel service. 270 Government. EV 4-7131.

COMFORTABLE ROOM IN SPACIous home. Excellent cuisine. Ph. EV 6-4124.

FOR SENIOR AND RETIRED guests, excellent accommodation, close in. EV 5-1814.

ROOM AND BOARD IN PRIVATE home, just off Gorge Rd. Phone EV 4-0862.

ROOM AND BOARD
EV 4-6063

GOOD FOOD. SINGLE ROOM. Man only. EV 6-1604.

CRAIGMYLE, 1687 CRAIGDARroch. Hot and cold water. EV 5-8021.

GOOD ROOM AND BOARD FOR man. EV 5-2088.

PRIVATE HOME, WORKING GENT 304 Cecelia Road. EV 4-7869.

GOOD BOARD, FAMILY HOME. Parking. EV 5-4024.

## 121 ROOMS TO RENT

SLEEPING ROOMS, FULL ROOM service, from $65. Close in. Cherry Bank Hotel. EV 5-5360.

WORKING LADIES. CLEAN, BIG sleeping rooms. 941 Kings Rd. Call after 7 p.m.

SINGLE OR DOUBLE, PRIVATE bath, breakfast, ocean front. 1 mile city. 1526 Dallas. EV 3-3690.

ROOMS, BOARD OPTIONAL. LOTS of parking space. Near Jubilee. EV 4-5686.

SLEEPING ROOM BY WEEK OR month. Reasonable. EV 5-6600.

BED-SITTING ROOM, KITCHEN privileges. Quiet lady. 10 Moss.

NICE, BRIGHT, FURNISHED rooms. Close to town. EV 2-0948.

## 123 CONVALESCENT AND REST HOMES

GLENROSA REST HOME
844 Linden EV 2-4842
The most exclusive rest home in Victoria. Surprisingly low, low rates. Close to city and Beacon Hill Park. Private secluded garden. 24-hour supervision, tray service, special diets. Private and semi-private rooms with baths. Excellent large rooms for couples. Rooms open for viewing anytime.

ALPINE LODGE RESTHOME
Accommodation, every comfort. Complete suite with bathroom. Suitable for couple or single. Nurse in attendance 24 hours.
Oak Bay. Phone 598-0895.

THE SHIELING, 19 COOK ST., BY the park, near the sea, private and semi-private accommodation for ladies and gentlemen. Ph. 386-7721.

B.C. REST HOME ASSOCIATION for immediate accommodation. Contact P.O. Box 741.

SEMI-PRIVATE ACCOMMODATION for elderly gentleman. Reasonable rates. Gort Rest Home. 383-4868.

SEGBIE REST HOME, WHERE everything is just a little bit better. 1803 Belmont. EV 3-7646.

FEKA'S SUNNY TERRACE REST Home. Government licensed for 12. 385-4346.

HOME OF THE GOOD SHEPHERD. Personal care. EV 6-1697.

BANFIELD REST HOME
Vacancies for elderly people. 382-5077

## 125 HOUSEKEEPING ROOMS TO RENT

SCOTT APARTMENTS
We cater to middle-aged and elderly tenants. Our rooms are bright and extra large. Fully furnished for light housekeeping. Hot and cold water and gas range in all rooms. With or without private bath. $8 to $11 weekly. EV 3-1221.

WE HAVE SEVERAL LARGE bright convenient housekeeping rooms and suites for rent at THE RITZ, Fort St., near Eaton's, Safeway and with elevator service. For information and rates, phone EV 5-1021.

VERY LOVELY MODERN ROOM with kitchen, $30. Comfortable, small room, $25. EV 5-7200. EV 3-2796.

CLEAN, COMFORTABLE, QUIET. Community kitchens. Downtown location, Devonshire House, 750 Fort. EV 5-9123.

CLEAN, COZY, LIGHT, HOUSEkeeping room, Fairfield. All facilities. Close to shopping. Quiet adult only. 382-0547.

PENSIONERS ATTENTION!
Salt Spring Is. Furn. suite, $35 mo. Cabin, $12 mo. Write Winnisville, Ganges. Phone 537-2265 evenings.

HUMBER'S GREEN
Bright, clean. All utilities. Linen. $35 PER MONTH AND UP.
2581 GOVERNMENT.

FURNISHED CLEAN ROOM, SUITable for quiet working person. 2646 Work St.

WARM, FULLY FURNISHED room, nice and bright. Close in. Apply 1125 Fort. EV 4-9776.

FURNISHED, EVERYTHING SUPplied, men only, close to bus and shopping. $25. 918 Hillside.

BED-SITTING, KITCHENETTE, upstairs. Clean, warm. Quiet lady. 1204 Fort St., 383-6866, 385-4313.

1048 CRAIGDARROCH APT. ALL utilities and linen, $35 and up. Men only. 382-9753.

$25—LARGE UPPER ROOM, LINEN supplied. Phone 382-9428. 228 Quebec Street.

LIGHT HOUSEKEEPING ROOM, suit pensioner. $20 per month. 1216 Fort Street.

GROUND FLOOR, EVERYTHING supplied. St. Helen's Apartment, 839 Courtney. EV 3-9437.

BED-SITTING ROOM, KITCHENette, fridge. Business lady. EV 4-3908.

$36 — 2 ROOMS, MAIN, LINEN supplied, 1391 Pembroke. EV 2-9720.

CLEAN, ALL SUPPLIED, $27. GARage, Shop, bus. EV 3-9794.

SMALL ROOM WITH KITCHENette, quiet, $32.50. 1622 Belmont.

## 126 HOUSEKEEPING ROOMS WANTED

PENSIONER HANDYMAN WANTS light housekeeping room, light duties. Have car. Victoria Press, Box 107.

## 128 APARTMENTS TO RENT FURNISHED

937 JOHNSON—3 ROOMS. $65. EV 2-9303.

TWO ROOMS AND KITCHENETTE, heat, car-space. 2630 Quadra.

BEDROOM - KITCHEN BACHELOR suite, $60. Adult. EV 4-9876.

To Sell, To Rent, To Buy
—Use Classified Daily

---

## 128 APARTMENTS TO RENT FURNISHED

BROWN BROS RENTALS
$75 180 MEMORIAL CRESCENT—1-BR, furnished ste. ground floor; close to bus line; vacant.
$40 275 ONTARIO STREET—1-BR, furnished ste. ground floor; vacant; oil range.
$75 COLLINSON CREST, 926 Collinson Street—1-BR ste. ground flr; newly decorated; close to St. Joseph's.
$75 1387 GRANT STREET—2-BR upper duplex. Furnished, range and fridge, oil furnace. Vacant.
BROWN BROS. AGENCIES LTD.
1125 Blanshard St.
EV 5-8771, anytime

EL FLAMINGO APT.
382 Dallas Road
Bach. ste. available at $85 per mo. Furnished parquet, hardwood floors, colored appliances, TV hookup, carburators and fans, swimming pool. Free use of automatic washers and dryers. See superintendent Suite No. 213, El Flamingo Apt., or
Contact Rental Dept.,
KER & STEPHENSON LIMITED,
848 Broughton St. EV

## 129 APARTMENTS TO RENT UNFURNISHED

FURNISHED OR UNFURNISHED
Apartments
and Town Houses
just minutes from
Victoria
in quiet and secluded

CHRISTIE POINT

Suites are still available with all these luxury features at no additional cost.

Kitchens include electric stove, refrigerator and double stainless steel sinks.
Ample cupboard, closet space.
Your choice of color in drapes.
Hardwood floors throughout.
Built-in TV outlets.
Individually controlled heat included in rent.
Master bedroom twin size.
Four-piece vanity bathroom.
Spacious, airy, bright layouts.
Scenic views from every room.
Free laundry facilities.
Large storage units for each suite.
Fenced-in play areas.
Heated swimming pool.
Boat dock.
All streets paved and well lighted.
No through traffic.
Ample parking.
Maintenance crews always on duty.
Grounds are fully landscaped and maintained.
City bus service at your door.
Community centre kindergarten.

Rental Office
Open 10 a.m.-9 p.m.
every day
Phone 385-0614

DIRECTIONS
FOLLOW Gorge Road (Highway 1A) across Craigflower Bridge; or come out Craigflower Road to just past the Admirals Road intersection, turn right at our signs.

CHRISTIE POINT

Management:
MONTREAL TRUST COMPANY

BURNSIDE GARDENS
CHILDREN WELCOME!
* Family-style garden apts.
* 2 bedrooms (950 sq. ft.)
* 3 bedrooms, $120 (1,250 sq. ft.)
* Double plumbing
* Private patios, balconies
* Heat and hot water supplied
* Washer and dryer in each apt.
* TV hookup and drapes
* Individual heat control 24 hours a day
* Shopping next door
* Schools and buses are close
* Large heated pool
* Fully-equipped playground
BURNSIDE and TILLICUM
Phone 384-0034

$50 — 1-BEDROOM BASEMENT apt. Warm, comfortable, spotless, heat, hot water, electricity provided. Separate entrance. Minute to bus. Overlooks Gorge, no fly-ash. Thoughtful adults only. 804 Selkirk. Evenings 386-4093. Transportation provided to view.

LINDEN AVE.
Partially furnished duplex, 2 bedrooms, dining room, stove, auto. heat and gas supplied. This is a beautiful apt. Sorry, no children or pets. $90 per month. CALL RENTAL DEPT., EV 5-6741. Northwestern Securities Ltd.

PRIOR STREET
Self-contained apts., stove, fridge, parking, heat supplied. Furnished or unfurnished. Available now. $70 to $90 per month. RENTAL DEPT., EV 5-6741. Northwestern Securities Ltd.

FAIRFIELD
Bright, modern 1-BR ste., close to shopping and town, bus at door, available now. Adults only. $85. Elizabeth Apts., 469 Chester. EV 3-3588.

FOR MIDDLE-AGED OR RETIRED lady, small suite in renovated apt. block, ground floor, gas, frig. $50. 421 Vancouver St., Suite 3. Phone EV 3-6727. We will pick you up to show you the suite.

ESQUIMALT
2-bedroom apts. Heat, hot water, fridge, stove, drapes, automatic washing facilities supplied. To view call Newstead Realty Ltd., phone EV 2-8117.

JUBILEE AREA
Large, clean, quiet bachelor suites with dressing rooms included, wall-to-wall carpet, fully modern. $70.50. Apply Colvon Court, 1855 Fort St.

NEAR HEAD AND ESQUIMALT Rd. Large living room with fireplace, own balcony. Next shop and bus. $72 a month. Sorry adults only. GR 8-1153 or GR 9-4388.

OAK BAY—LGE. MODERN SUITE; elec kit, bath, HW; near shops, bus, Willows beach; clean, warm; quiet blk.; $75; adults. Nov. 1. GR 7-1420.

SOUTH FAIRFIELD, 3 - ROOM suite with bathroom, gas for heating and cooking included in rent for $55. Available NOV. 1. EV 4-4437.

EMILY CARR APTS., 209 DOUGLAS St. Modern one-bedroom apartment facing Beacon Hill Park available November 1. $95. EV 3-1099.

LANGFORD 2-BEDROOM APARTment, electric range. Including automatic oil heat and water, $75 per month. GR 8-1024.

1-BEDRM SUITE, STOVE, FRIDGE, heat. Very clean. $80 per month. RENTAL DEPT., EV 5-6741. Northwestern Securities Ltd.

SPACIOUS 5-ROOM APARTMENT, completely renovated, heat and hot water, near schools, shopping centre, buses, and town. $80. EV 4-3060.

2-BEDROOM SUITE, TWIN BEDsize. Front view at 1250 Richardson. Apply manager.

LARGE, QUIET APARTMENT, James Bay. Adults $67.50. EV 6-1626 after 5 p.m.

FAIRFIELD, QUIET AND WARM 4-room apartment. Frig and range. $85. 1050 Southgate. EV 4-1362.

5 ROOMS, BATH, FRIG, ELECtric stove. Available immediately. $80. EV 5-2296.

SUITES—$55 TO $65 PER MONTH. Including range, hot water. Walking distance. 383-5631.

WATERFRONT — BEACH DRIVE. 2 bedrooms, 2 baths, patio, fireplace, ground floor, $130. EV 3-6430.

2-BEDRM SUITE, HEAT, WATER, electric stove. Children welcome. 207 Crease Ave. EV 5-6586.

LYNMOUR MANOR, 1-BEDROOM suite, $75. Near Jubilee Hospital. EV 3-3038.

ONE-BEDROOM GROUND-FLOOR suite, new block, close to Buildings. $75. EV 5-6819.

NEAR NADEN — 2-ROOM SUITE, stove, fridge and laundry. Child welcome. EV 2-1723 or EV 4-1398.

80 DALLAS. 4 LARGE ROOMS, kitchen, bathroom. Heated. $55. EV 4-1280.

9 ROOMS, KITCHEN, BATH. ALL electric, $80; 3-room suite, $35. 870 Goldstream Ave., 478-1274.

3-ROOM, NEAR BEACON HILL Park. Vacant. $60. Western Homes Ltd., EV 2-3137.

ESQUIMALT, 3 ROOMS IN APT. block, elec. stove, fridge, $65. Elec. heat, washer, dryer. EV 6-2020.

ONE-BEDROOM SUITE, ELECTRIC stove and frig, hot water and heat supplied. 490 Sturdee. EV 4-2837.

BRIGHT, ONE-BEDROOM SUITE. $67.50. Apply 1042 Linden Ave. Ph. EV 5-2009.

600—BACHELOR. HILLSIDE-PRIOR EV 3-1622. EV 4-6733

SELF-CONTAINED 3-ROOM SUITE. Esquimalt, reasonable. EV 3-2128.

## 129 APARTMENTS TO RENT UNFURNISHED

REGENT TOWERS
415 Michigan St.
Phone 383-6216

ONE-BEDROOM SUITES
From $100 per month
BACHELOR SUITES
From $75 per month
FEATURES:
* Swimming Pool
* Shuffleboard
* Large Outdoor Patio
* Barbecues
* Patio Balconies
* Automatic elevators
* Free parking
* 5 minutes to downtown

Rental enquiries from
9 a.m. to 9 p.m. daily
REGENT TOWERS
Phone 383-6216

Exclusive Rental Agents:
NORTH WEST TRUST
717 Fort St.

NEWTON
GARDEN VILLAGE
APARTMENTS
1738 NEWTON ST.
Two Blocks from
Royal Jubilee Hospital

Featuring—
Spacious 1, 2 and 3 Bedroom Suites.
Hardwood Floors
or
Wall-to-Wall Carpet
Drapes Supplied
Colored Appliances—
30" Oven with Hood Fan
Colored Plumbing
Heatlamp and Fan in Bathroom
Cablevision
Private Balconies
Laundry Facilities
Individual Heat Control
Domestic Hot Water
Covered, Heated, Year-Round Swimming Pool

For rental information, please phone Westcoast Rentals,
Don Saylor, 385-5478
Children Welcome — No Pets

MONTREAL TRUST CO.
1097 Fort Street 386-2111
OAK BAY RENTALS
PACIFIC SHORES, 2181 Haultain 2 spacious 2-bedroom apartments. $115 and $117.50. Adults only.
SIDNEY RENTALS
NOR-GARDEN COURT, Henry at Seventh. Brand-new, spacious apts from $75. Children welcome. Close to school, village. Only 30 minutes to town.
The above may be viewed at any time
MONTREAL TRUST RENTALS

NEW
SPACIOUS 1-BEDROOM SUITE
$90 per month
Including free parking, free drapes, free laundry facilities, colored stove and fridge. Tiled bathroom.
DRYBTHURST APTS.
6231 Head Street, Esquimalt
Resident caretaker, or EV 5-7769 anytime. Sears & Whyte Oak Bay Realty Ltd.

THE
PONDEROSA
1194 ESQUIMALT ROAD
2-Bedrooms .....$ 97.50 - $105.00
2 Bedrooms .....$115.00 - $125.00
Really worth looking at. All the latest features; elevator service, drapes, etc. See resident manager or phone EV 2-6290.

UNIVERSITY GARDEN HOMES
Large, Sound-proof Family Units
2 or 3 Bedrooms—Family Room
Stove, Frig, Washer and Dryer
Carports and Playgrounds
Hot Water and Heat Incl.
Near Schools — Stores
Sundecks—Inner Patios
Sound - proof Walls
Drapes Provided
3236 Shelley
$130 - $155
EV 5-6519

RUDYARD KIPLING APARTMENT
1430 Beach Drive
Magnificent new de luxe suites, all with unobstructed sea views. This apartment offers discriminating tenants more value and more living area for their rental dollars. These spacious two-bedroom suites include two bathrooms, all General Electric colored appliances. Rents are from $275 to $370 per mo. For appointment to view please contact
Rental Dept.,
KER & STEPHENSON LIMITED,
680 Broughton St. EV 5-3411

WHY PAY HIGH RENT? GARDEN Park, Lovat Ave., is the answer to low rents in the most attractive surroundings. Two blocks from Town and Country; 6 blocks from Mayfair. 2 bedrooms at $75, 1 bedroom at $70. Hard to believe but true. Come and see. 384-5059.

X X X X X X X X X X X X
VANMEARE MANOR
2013 Vancouver Street
De luxe one-bedroom (twin sinks), view suite. Downtown, $105. Phone EV 3-6634.
X X X X X X X X X X X X

EMERAUDE APT., 611 ADMIRALS Rd. New, soundproof 1 and 2-bedrm suites, $85 to $130. Private balconies. Individual heat control, automatic laundry facilities, drapes, colored fixtures and fans in kitchen and vanity bathroom. TV hookup. Ph. EV 3-5651 or EV 2-7918.

OAK BAY
2-bedroom suite in select block facing sea. Separate dining room, electric cooker, refrigerator, laundry facilities, Venetian blinds. Rent includes garage, basement locker. 388-7290 or EV 4-2241.

1-BEDROOM APT., HEAT, STOVE, fridge supplied. Off-street parking. Close to Buildings, downtown. $75 per month. Will furnish if necessary. RENTAL DEPT., Northwestern Securities Ltd., EV 5-6741.

AVAILABLE OCT. 1, 2-BEDROOM suite, lovely view, spacious living room, colored fixtures, $85 including heat and garage. Adults only. Shoreline Apartments, Ste. 102, 108 Island Hwy. GR 9-6761. EV 3-2508.

FOUR-ROOM SUITE, AUTO. HOT water, elec. range, fridge. Children welcome. Oil heat and water supplied. $67.50. EV 5-1734 days. EV 3-3182 after 6.

ESQUIMALT
3-bedroom apts. Heat, hot water, fridge, stove, drapes, automatic washing facilities supplied. To view call Newstead Realty Ltd. EV 2-8117.

BEACON TOWERS
240 Douglas
1-bedroom suite, available Nov. 1. For appointment to view, phone manager, 385-1187.

TATTERSALL DRIVE
Sunny bachelor suite, bed-sitting room, bathroom, kitchen, electric stove, fridge, automatic oil heat, hot water, warm, quiet. $57. EV 6-1696.

AVAILABLE NOV. 1—1-BEDROOM self-contained suite, most suitable for a couple. 2216 Belmont Ave. $75 per month, all utilities included. Phone 386-6191.

NOW AVAILABLE. DE LUXE 1-bedroom suite in new apartment. Close to sea and park. TV outlet, range and frig. $75. EV 6-6453. 616 Battery, G. Dunn.

ESQUIMALT—ATTRACTIVE SUITE in triplex between Naden and Dockyard. Elec stove and fridge, $65. See to compare. 1316 Miles. Phone EV 2-8782.

OAK BAY—SEAVIEW, QUIET LOcation. Self-contained upper suite, 2 bedrooms, heat, light and garage. $95 a month. 388-5643 after 6 p.m.

942 1-BEDROOM FULLY AUTOmatic sea view suite, suitable for couple preferably without children. EV 6-8017.

3-BEDROOM UPSTAIRS SUITE. 1200 sq. ft., range, fridge, cabinet kitchen, utilities, storage, garage, heat and water. GR 5-3071 evenings.

3-BEDROOM APT., QUIET AREA. Heat, light, utilities all supplied. $80 per month. Rental Dept., EV 5-6741. Northwestern Securities Ltd.

## 129 APARTMENTS TO RENT UNFURNISHED

GOODACRE TOWERS
Gracious Living
Opposite Beacon Hill Park
350 Douglas Street
Victoria
Phone 385-8111

Bachelor
One-Bed and Two-Bed Suites
Spacious Accommodation
Interesting Lease
Arrangements
* Noiseless Automatic Elevators
* Wide, Carpeted Hallways
* Parquet Floors
* Vanity Bathrooms with Shower
* Westinghouse Equipment
* Honeywell Individual Thermostats
* French Provincial Kitchens
* Large Balconies
* Soundproof Accommodation
* Antenna-connected TV
* Drapes Supplied—Two Tracks
* Ample Laundry Facilities
* Parking Included in Rent
* Attractive Pool, Sunken Gardens

GOODACRE TOWERS
350 Douglas Street
Please phone for brochure
385-8111

REGENCY APTS.
(Cor. Lee and Fort)
One-Bedroom Suite at $90.00
Two-Bedroom Suite at $105.00
Close to Jubilee Hospital
Close to Shopping and Bus
Year-round heat
Good TV reception
Bright, warm suites
Resident Caretaker
Free laundry facilities
Drive in to this courtyard. You will be delighted at our attractive entrance.
Call at Building or Phone
BROWN BROS. AGENCIES LTD.
1125 Blanshard St.
EV 5-8771, anytime.

AVAILABLE SOON
PARKSIDE TOWERS
HEYWOOD at RUPERT
Overlooking Beacon Hill Park. Reserve your new suite now in this luxurious building.
Rents—Studio Suites from $85.00
One bedroom from $110.00.
Two bedrooms from $180.00.
See the plans at BROWN BROS. AGENCIES LTD., 1125 Blanshard St. EV 5-8771, anytime.

410 MICHIGAN — Private entrance, modern 1-bedroom apt., living room, kitchen with stove and fridge, TV hookup, heated, laundry facilities, walking distance to town. $80 per mo.

104 DALLAS ROAD — 1-bedroom apt., living room, kitchen, bathroom, heated. $49 per mo.

SHARLSTON APT. — 1405 Stadacona Ave., convenient to town, 1 bdrm. apt., living room, kitchen with elec. stove and fridge, bathroom, TV hookup, laundry facilities. $82 per mo. Available Nov. 1.
Contact Rental Dept.,
KER & STEPHENSON LIMITED
680 Broughton St.
EV 5-3411.

BED - SITTING ROOM, HEAT, utility supplied, $40 per month. CALL RENTAL DEPT., EV 5-6741. Northwestern Securities Ltd.

1-BEDROOM SUITE, FRIDGE AND stove, $65. EV 5-3071.

ESQUIMALT, 3 ROOMS, $60. 606½ Nelson, 475-3097.

QUIET, CLEAN, OWN ENTRANCE, 3 rooms, no liquor. EV 3-4753.

## 130 APARTMENTS WANTED

UNFURNISHED, MAIN FLOOR 3 rooms with bath, heated. Jubilee district preferred. 386-3850.

## 131 DUPLEXES TO RENT

$80 Linkleas Ave.—Upper, unfurnished 2-bed; includes heat and water. Immediate possession.
$131 Magdelin Ave. — Modern, SxS duplex. Nov. 1 possession.
RITHET CONSOLIDATED LIMITED RENTAL DEPARTMENT—EV 2-4251

ROCKLAND AREA
Large new SxS duplex, available Nov. 1 or sooner, 2 twin-size bedrooms, dining room, living room, kitchen and vanity bathroom, basement with drive-in garage. Rent, $100. Call Mr. Butler, EV 5-6108.

1242 May St.—Comfortable 2 bedrooms, liv rm with fireplace, dinette, kitchen with fridge and stove. Full bsmt, oil heat. Rent $80. Available now.
A. BERNARD & CO. LTD.
655 Fort St. EV 4-9335

WARM, COMFORTABLE UPPER duplex, 2 bedrooms, frig and stove. On Gorge Rd., near plywood mill. Rent $70, includes heat. Apply Stewart & Hudson Ltd., 418 Gorge Rd. EV 2-3148.

ESQUIMALT—4 RMS., 483 GRAFton, upper duplex. Clean and neat. Only $60 per mo., including light and water. Nice garden. Call Mr. K. McFarlane, Island Homes Ltd., EV 6-2906; res. EV 4-7677.

FOR RENT, DUPLEX APARTment, 2 bedrooms, full basement, near shopping centre, bus and schools. Close in. Available Nov. 1. Rent, $70. 384-3129.

LIVING ROOM, KITCHEN DINette, bedroom and bath in side-by-side four-plex. Privacy. Close in, at bus stop. Child welcome. Nov. 1. $67.50. 388-6726. GR 7-2115.

BEAUTIFUL VIEW OVERLOOKing Langford Lake, modern 3-bedroom unit, stove and fridge, children welcome. $80.50. 1768 Goldstream. GR 8-2613.

UNFURNISHED 3-BEDROOM SIDEby-side duplex, University district, $95. Stove, water. Available Nov. 1. GR 7-2296.

OAK BAY — SxS DUPLEX, 2 BEDrooms, O-O-M heat, range. $95 incl. water. 477-2282.

SIDE-BY-SIDE DUPLEX, UNFURnished, 1 bedroom, basement. Near park, town, bus. $55. 383-4794.

ESQUIMALT—NEAR ARENA, 2-bedroom, side-by-side, oil range and heater. $75. EV 2-3260.

1183 HAULTAIN, MODERN 2-BEDroom. $90. EV 2-1042 or EV 2-8430.

6 ROOMS, OIL FURNACE, ELECtric stove. $85. 1124 Leonard.

## 132 HOUSES TO RENT FURNISHED

$130 Clovelly Terrace — Possession now; 4-bed, fully-furnished home; fabulous views. No small children.
RITHET CONSOLIDATED LIMITED RENTAL DEPARTMENT—EV 2-4251

COZY 3-ROOM COTTAGE, OIL stove heated. Suit couple. Langford. GR 8-2763.

4-RM HOUSE, OIL STOVE, BEDS, frig, couch, $60. EV 4-7897.

THREE-ROOM COTTAGE, CLEAN; 4-mile circle. Evening. GR 9-1940.

## 133 HOUSES TO RENT UNFURNISHED

NEWLY REDECORATED 2-BEDRM duplex, Langford, $60 a month. 984 Bray Ave. GR 8-1211.

2-BEDROOM HOME, GOOD LOCATION. Reasonable rent; or will furnish. EV 2-8652.

## 133 HOUSES TO RENT UNFURNISHED

$125 Camelot Road—Nov. 1 poss. for six months. 3-bed, family home. Children welcome, fenced yard.
$110 Foul Bay Road — October 15 poss. 2-bed, full-basement home. Older children preferred.
$100 Thetis Lake Heights—Poss now. 2-bed, full-basement home with carport and patio; O-O-M heat.
Cormorant St.—Poss now. 3 bed home; suite upstairs could be rented for income.
$100 Esquimalt Road—Oct. 15 poss. Large older, family home; partly furnished.
RITHET CONSOLIDATED LIMITED RENTAL DEPARTMENT—EV 2-4251

680 COWPER ST.—Only 4 yrs old. 3-bedroom house, living room, dining room, full basement, oil heat, drive-in garage. $110 per month. Available now. 1-yr lease. Adults only.
Contact Rental Dept.,
KER & STEPHENSON LIMITED,
680 Broughton St. EV 5-3411

PEMBERTON, HOLMES LTD.
1002 Government St. EV 4-8128
$125 3-BR MEADOW PLACE — A newer, 3-bedrm home on quiet street; basement, drive-in garage; oil heat.
$95 1173 ESQUIMALT ROAD — Attractive, 2-bedrm home; additional room in basement could be used as bedrm; oil stove, auto oil heat; double plumbing.
$80 804 COLVILLE ROAD—2-bedrm. SxS duplex; newly-decorated; oil furnace; part basement.

BROWN BROS. RENTALS
$40 224 OSWEGO — 2-rm. ste, gas range; ground floor; vacant.
$35 349 GOVERNMENT ST.—2-BR. SxS duplex; oil heat, full basement; Nov. 1, 1964.
$75 3330 WORDSWORTH — 2-BR house, LR with FP, oil heater, utility room, garage. Nov. 1, 1964.
BROWN BROS. AGENCIES LTD.
1125 Blanshard St.
EV 5-8771, anytime

TAYLOR STREET — BEAUTIFUL 2-bedroom home near Jubilee Hospital. Wall-to-wall carpets, cablevision, rumpus room. Stove, drapes, auto washing machine. Lovely lawns and garden. Quiet street. $130 per month on lease. CALL RENTAL DEPT., EV 5-6741. Northwestern Securities Ltd.

FAIRFIELD—AVAILABLE NOV. 1. Comfortable 3-bedroom bungalow. Full bsmt., oil heat. Close to schools. Rent $109 per month to responsible tenants.
A. BERNARD & CO. LTD.
655 Fort Street EV 4-9335

NEW HOUSE—4 BEDROOMS, DOUble plumbing, auto oil heat, all-electric. Shelbourne area. $125 per month on lease. Call RENTAL DEPT., EV 5-6741. Northwestern Securities Ltd.

OAK BAY SOUTH
9-room home, 2 bathrooms, new OOM furnace, basement with washroom. Asking $175. Enquiries to John Cabelda, 383-7174. F. N. Cabeldu Ltd.

2-BEDROOM HOUSE IN OAK BAY, large living room, dining room, kitchen and basement. $75 a month. Available Nov. 1. EV 4-3825 after 6 p.m.

COUPLE WHO APPRECIATE NICE home. Almost new 3-bedroom bungalow. Automatic heat, basement drive-in garage. $100 month. Phone GR 9-5843.

OLDER STYLE 3-BEDROOM home, Grange area, 1½ bathrooms, sawdust furnace, full basement, fridge, oil range. $70. GR 9-4824.

HOUSE ON FLORENCE LAKE RD. Langford. Hot-water heat, beautiful view. Suitable for small family. $70. GR 7-2349.

FAIRFIELD DISTRICT — $125
3 bedrooms, 2 bathrooms, oil heat, newly decorated, full basement and secluded garden. Owner. 385-6868.

2-BEDROOM HOME IN TOLMIE-Quadra area, near stores, bus and schools; automatic oil heat; $85. 598-4404.

4 RMS., NEAR MAYFAIR, FULL basement. Automatic heat and hot water. Elec. stove. EV 3-6769. $65.

ONE BEDROOM HOUSE, ACROSS from Town and Country Shopping Plaza. 386-1461.

2-BEDROOM HOUSE FOR RENT near schools. $80. References. 667 Hoy Lake Rd. GR 8-3533. EV 3-8858.

NEW 3-BEDROOM HOME — $95 Glen Lake Rd. Vacant Oct. 17. EV 5-8127 or GR 9-4398.

2 AND 3 BEDROOMS, $60 TO $65. Langford. GR 8-2726.

$50—SIDE DUPLEX, ADULTS ON Glen Lake, Colwood. GR 8-3088.

2-ROOM HOUSE IN COUNTRY, $13 per month. 478-2698.

2 OR 3-BEDROOM HOME, JAMES Bay, $67.50. GR 7-2082.

## 134 HOUSES WANTED TO RENT

RITHETS WILL RENT YOUR HOUSE. We have clients waiting for two 3-bedrm homes (dining room preferred). They will pay $100-$140. Oak Bay, University, Shelbourne areas. Phone our Rental Dept., EV 2-4251.

WANTED TO RENT
3 or 4-bedroom house, near bus line, schools. Telephone 382-3131 between 8 and 2:30 p.m. or write to Victoria Press, Box 602.

GORDON HEAD OR ADJOINING area. 2 or 3-bedroom house, duplex or apt. needed for Nov. 1 by two adults and three school children. Careful tenants. 384-6451 after 6 p.m.

UNFURNISHED HOUSE BY ENGlish family. Monterey or Margaret Jenkins school area. Nov. 30th or Dec. 30th. 385-1357.

IF YOU CANNOT SELL YOUR home we have reliable clients waiting to rent. Phone Mr. Kean, Bingman Investment Co. Ltd., EV 5-7131.

3-BEDROOM HOUSE ON QUIET street, by Nov. 1. 3-year lease wanted. 479-2195.

## 137 HALLS, STORES AND OFFICES TO RENT

CITY CENTRE
4-room office suite in smart remodelled building, approx. 600 sq. ft., with adjoining hallway. Rent only $60 per month.
SEE J. M. JOHNSON,
GARDNER AGENCIES LTD.,
800 FORT STREET.
EV 3-1446.

BROWN BROS. RENTALS
$95—4484 Royal Oak Ave. Store for rent. Suitable shoe store, sporting goods, real estate, etc. Nov. 1-64.
BROWN BROS. AGENCIES LTD.
1125 Blanshard St. EV 5-8771 anytime

SMALL STEAM-HEATED STORE on Douglas St., ½ mile from City Hall. Parking area. Presently occupied by real estate firm moving to larger quarters in same building. Long lease available. EV 4-0443.

STORE FOR RENT, CHOICE downtown location, Douglas St. between Eaton's and the Bay. Ideal for any retail outlet. Apply King's Shoe Store, 1458 Douglas. EV 4-1913.

WANTED TO RENT STORE OR warehouse approx. 1,000 square feet. Suitable for small contractor. Reasonable rent. EV 2-2774.

1301 ESQUIMALT ROAD, CORNER store, 24x62, $100 per month. Royal Trust Co., 385-4311.

OFFICES TO RENT, AT VARIOUS prices. Montreal Trust Co., 1097 Fort St. 386-2111.

600 SQ. FT. STORE, CENTRAL Langford, $100 per month. Victoria Press, Box 627.

STORE OR OFFICE, 2016 DOUGLAS Street. EV 5-4363 or EV 3-3915.

OFFICE, STORE, STUDIO. 1121 Vancouver. 477-4893.

# Winning Contract

By HOWARD SCHENKEN and RICHARD L. FREY

Blocking plays, where declarer interrupts an enemy suit by inserting a high card before he has to, are one of the high-skill departments of card play. Cover the East-West cards and see if you can spot an opportunity on this deal.

Playing the Schenken Club, South had no problem in responding to partner's opening bid. North's point count was known to be in the 12 to 16 range, since stronger hands are opened with the artificial forcing bid of one club. With no prospect of slam, South had no need to paint a detailed picture to partner—and the opponents—by bidding two clubs. The obvious response was two no trump, not forcing in the Schenken system, but raised to game by North on the strength of his fine diamonds.

East's ace won the heart lead and a small heart came back. Covering the East-West cards, how would you plan the play?

By inserting the jack, declarer scores an extra trick if East has the queen, but South paused with the card in his hand. Good players seldom overcall on a four-card suit unless the bid has obstructive value, which East's had not. He probably had five hearts, which meant that West had evidently led from queen-third. It wouldn't matter unless diamonds failed to run for five tricks, but in that event declarer thought he could gain an advantage by blocking the opponents' suit. He therefore played the heart king to the second trick.

West did show out on the second diamond, but South was in control. He built his eighth trick conceding a diamond, and West could win only the heart queen before shifting to spades. Declarer thereupon took the marked club finesse and made his contract.

(A Bell-McClure Syndicate Feature)

Vul: None

NORTH (D)
♠ A 6 3 2
♡ 10 4
◇ A K Q 8 7
♣ 9 5

WEST
♠ Q 9 7 4
♡ Q 6 2
◇ 6
♣ J 8 4 3 2

EAST
♠ J 10
♡ A 9 8 5 3
◇ J 10 5 4
♣ K 10

SOUTH
♠ K 8 5
♡ K J 7
◇ 9 3 2
♣ A Q 7 6

The bidding:

| North | East | South | West |
|---|---|---|---|
| 1 ◇ | 1 ♡ | 2 N.T. | Pass |
| 3 N.T. | All Pass | | |

Opening lead: Heart deuce

## 137 HALLS, STORES AND OFFICES TO RENT

IMMEDIATE OCCUPANCY, 9,600 sq. ft. of warehouse space with store front and two separate truck drive-ins for off loading etc. Extra lot next door could easily be made into parking area, good street parking away from traffic congestion.
TIMES BUILDING—Corner Fort and Broad, available now, 1,300 sq. ft. also 600 sq. ft. office space, reasonable rent, $2.70 per sq. ft. All services available. Owner will participate in repainting and alteration.
JONES BUILDING—723 Fort Street. Available now, 807 sq. ft. of modernized office space with southern exposure. Centrally located with adjacent parking, light, water, janitor and elevator service provided. Reasonable rent, $3 per sq. ft. Also 660 sq. ft. of floor space divided into two offices, reasonable rent. All services available. Next to parking area.
SCOLLARD BUILDING — Space available, 816 sq. ft. facing Douglas and 774 sq. ft. at $2.75 per sq. ft. Centrally located next to two parking areas, light, water and elevator services provided.
Contact Rental Dept.,
KER & STEPHENSON LIMITED
680 Broughton St.
EV 5-3411

## 141 MORTGAGE LOANS AND INSURANCE

WE PAY THE HIGHEST CASH PRICES FOR MORTGAGES AND AGREEMENTS
IF YOU HAVE A MORTGAGE OR AN AGREEMENT FROM WHICH YOU ARE RECEIVING PAYMENTS BUT WOULD LIKE ALL THE CASH VALUE IMMEDIATELY PLEASE PHONE EV 5-9765 AND ASK FOR MR. CHARMAN
WE HAVE PLENTY OF CASH AVAILABLE FOR NEW 1ST OR 2ND MORTGAGES WITH INTEREST RATES STARTING AT 6¾%. REPAYMENT FROM 1 TO 25 YEARS TO SUIT YOUR REQUIREMENTS.
If your present mortgage payments are too high phone us and we will advise you on refinancing.
FREE VALUATIONS ON YOUR MORTGAGE OR AGREEMENT AND ADVICE ON ALL MORTGAGE MATTERS WITHOUT OBLIGATION.
Phone EV 5-9765 (including evenings and weekends) and ask for
MR. ERIC CHARMAN
FAIRFIELD REALTY
335 COOK ST.

WHY PAY TWO MORTGAGES when one will do? Refinance. Second mortgages, agreements for sale purchased. Maximum amounts with minimum delay. Call
TOWN & COUNTRY REALTY LTD.
MORTGAGE DEPT.
EV 2-7776

IMMEDIATE CASH FOR MORTgage loans. Quick decisions. Repayment to suit. Current rate of interest. Discuss your financial problem with our mortgage department. Mortgages and agreements purchased.
P. R. BROWN & SONS LTD.
"Serving Victoria for Over Half a Century"
762 Fort Street Phone EV 5-3435

MORTGAGE LOANS
First mortgages available up to $10,000 at current interest rates. Quick decisions.
BROWN BROS. AGENCIES LIMITED
1125 Blanshard St., EV 5-8771

FIRST MORTGAGES
We have money available for first mortgages.
Ask Rithets
916 Fort Street,
Victoria, B.C.
EV 2-4251

MONEY TO LOAN ON MORTgages, quick decisions, also agreements and mortgages purchased for cash. See us for top price.
A. BERNARD & CO. LTD.
655 Fort Street EV 4-9335

$5,200 BUYS $6,000 FIRST MORTgage at $60 per month at 7½% interest, 7-year term, on modern bungalow. Call Pat Murphy, EV 2-8117, Newstead Realty Ltd.

$6,975 BUYS $8,000 2ND MTGE., REpayable at $80 per month, 7½% interest, 7-year term. Call Pat Murphy, EV 2-8117, Newstead Realty Ltd.

## 142 WANTED TO BORROW

FIRST AGREEMENT, $7,197, repayable $60 per month including interest at 7%. Secured against a modern home in Duncan. This is highly recommended at $6,150. For details phone Eric Charman at EV 5-9765. Fairfield Realty.

## 145 BUSINESS OPPORTUNITIES

GARDNER AGENCIES LTD.
899 Fort Street
385-1448

CITY RESTAURANT
SMART, MODERN, SITUATED IN VICTORIA'S TRAFFIC AREA. SEATS 75 AND IS EASILY OPERATED. OWNER HAS OTHER INTERESTS. SEE J. M. JOHNSON, EVE. 383-7895.

CITY CENTRE
DOWNTOWN RETAIL AND OFFICE BUILDING BRINGING IN OVER $16,000.00 GROSS. LANDLORD PAYS ONLY TAXES OF $2,000.00 AND INSURANCE PLUS HALLWAY LIGHT BILL AND CARETAKER CHARGE OF $20.00 PER MO. THIS IS AN OPPORTUNITY TO ACQUIRE A DOWNTOWN BUILDING IN A PRESTIGE LOCATION. DON'T MISS THIS OPPORTUNITY. SEE J. M. JOHNSON, EVE. 383-7895.

Grocery Business
Coffee Bar
Living Quarters
ONE OF THE MOST PROFITABLE AND BEST RUN BUSINESSES IN GREATER VICTORIA. EXCELLENT TURNOVER AND NET PROFIT. SPOTLESS STORE AND LIVING QUARTERS. 100% CLEAN STOCK, FULLY EQUIPPED WITH UP-TO-DATE FIXTURES. SPACIOUS STUCCO BUILDING ON BUSY THOROUGHFARE IN POPULOUS AREA. LOT 60 x 120. CLEAR TITLE.

A Golden Opportunity
FULL PRICE $29,300 ($10,000 WILL HANDLE) — INCLUDES BUILDING AND STORE FIXTURES.
STOCK AT INVOICE
Call GEORGE THORNELOE,
EV 5-8771
BROWN BROS. AGENCIES LTD.

GETTING STARTED
THIS IS USUALLY THE HARDEST JOB OF ALL!
But here is your opportunity to get underway and on the road to participation in the fantastic growth and prosperity that is taking hold in this area. We offer a store and 4 suites in a prime residential area of Victoria where financial independence can be yours in a very short time. Indeed. Valuable Lot (113x120) commercial zoned and gleaming white stucco building. Bargain priced for family reasons at (only $5,000 down).
$25,000
HURRY OVER—CALL L. E. KIRK, Mgr. Northwestern Securities Ltd. Phone EV 5-6741.

SIDE-BY-SIDE DUPLEX
One-year-old and located on a corner lot in the village of Sidney. An individual unit contains two bedrooms, living room, utility room, bathroom and a large kitchen with space for family eating plus a built-in range. Separate blacktop driveways and carports, fully landscaped grounds.
Selling Price $18,500.
Payments with taxes included $129 per month. Income from rent $160.
SLEGG BROTHERS CONSTRUCTION LTD.
Sidney GR 9-1128 Victoria 386-7973

$1,500 DOWN
EMPRESS AVENUE
REVENUE
Spotless and well maintained older revenue home with flexibility for various types of tenancies and able to produce 13% return. Accommodation for caretaker (or rent-free living plus profit for owner.)
FP $13,950
Peter Sowden, 383-7124 anytime.
BOORMAN INVESTMENT CO. LTD.

"FOOD MARKET
Long established grocery store with annual turnover exceeding $20,000 gross sales. Short hours and low overhead. Shown by appointment only.
Asking $8,500
Plus Stock at Invoice
Phone V. Wong, EV 5-2436 or GR 9-6569 anytime.
Byron Price Realty.

Want a Good
APARTMENT BLOCK?
We have a "Dandy". All large suites (7) 1-bedroom and (6) 2-bedroom. Walking distance. Has large first mortgage at 4¼%. See this one and make an offer. Asking $110,000. Charlie Savage, 385-5794, 384-8457.

NEW 26-SUITE, SUPERIOR BUILT apartment, fully occupied, $195,000. $60,000 cash to mortgage. Phone EV 2-7918 evenings.

## 145 BUSINESS OPPORTUNITIES

FURNACE AND SHEET METAL SHOP
Seven years old, 60x60 building, insulated, truss roof, O-O-M heat, FC bsmt. This is a going concern with all equipment, or building can be purchased separately. For further details phone Mr. Davies, EV 5-8784 anytime.

MOTEL SITE
ELK LAKE
Zoned for 15 units. Almost on the lakeshore, on the right side of Pat Bay Highway to attract all traffic coming into town from both ferries. 1¾ acres (approx.), nicely treed. Access from two roads. MOTEL PLANS INCLUDED. FULL PRICE, with terms, $26,500.
Mr. Davies, EV 5-8784 anytime.
Douglas Realty Ltd.

ROCKLAND AVE.
A conversion of 9 suites. Good rental record of no vacancies. Gross rents in excess of $8,000. Ideal owner operation. Asking price $50,000. Some trade considered.

22 SUITES
Jubilee Hospital area. Here is an ideal investment property, ideal for owner operation. Live in a ground floor, 2-bedroom suite. Gross rents in excess of $17,000. Some trade considered. Price $128,000.
Mr. Randall Anytime, EV 2-5447
RANDALLS LTD. EV 4-8109

DANCE HALL
Steady business, showing handsome net return on investment of $10,000. Price includes business, fixtures and equipment. Call MRS. BRAWNELL at GR 4-1795, eves.

CATERING SERVICE
Going concern. Ideal for couple. Price includes business and equipment, plus exclusive contract with Victoria's finest catering centre. For sale at $6,500. Call MRS. BRAWNELL at GR 4-1795, eves or C. G. Heisterman & Co.

150 HOUSES FOR SALE

**PEMBERTON HOLMES Ltd.**
1002 GOVT. 384-8126
"FOUNDED 1887"

**1241 ROCKCREST PLACE**

A naval commander's split-level home which is offered for sale only because of his transfer to an overseas posting.
A full-size family home which contains all the little extras that distinguish a custom-built house from one built only for resale. 1250 sq. ft. plus recreation room and 2 sundecks. Beautifully landscaped setting of lawns, flower beds and shrubs.
Ideal accommodation for the young executive or officer in the services.
$21,900. Terms
For full details call EV 4-8126 or EV 5-0799. Ask for Mr. Greene.

**TEN MILE POINT**
WOODED PRIVACY
Charming country cottage with bright living room of windowed walls and fireplace plus roomy dining room with second fireplace. Two bedrooms and bathroom in each. Bright kitchen with nook. 120'x180' of rock and trees to challenge the gardener. $16,900. Jim Murdoch, EV 2-2530.

**VIEW ROYAL**
Secluded Area
Attractive shake bungalow. Duroid roof, on a large lot. FULLY FURNISHED. 12'x19' living room with fireplace, large kitchen. Two bedrooms, 10'x10' and 12'x13'. Four-piece bathroom. NO BASEMENT. Large toolshed, power mower and garden tools. Six assorted fruit trees, strawberries. Taxes approx. $1 per year after grant.
$1,500 down; full price only $7,500.
EXCLUSIVE LISTING
EV 4-8124 W. Woodley EV 4-8916

**481 KER**
MODERN — BRIGHT TERMS
Well-planned 3-rm. bungalow. Attractive exterior of stucco and rustic siding with matching garage. Spacious light rooms. Convenient utility room. Also an extra storage room. NO STEPS. Taxes $229 gross. MUST BE SOLD. Owner transferred. Good terms if required. Asking $10,950
DO NOT DISTURB TENANTS. For appointment please call Mrs. McLean, EV 4-8126 or EV 4-9867.

**A HOME ON ROCKLAND**
An atmosphere of warmth, charm and congenial family living, a restful and easy home, outwardly very pleasing, inwardly planned for those who cherish comfort, family and friends. 2 main floor bedrooms, 3 sets of plumbing. (The master bedroom has its own 3-pce. the male vanity bathroom is a woman's mirrored delight and the basement 3-pce is awfully useful.) A no-step entrance leads to wide hallway, with the 27x18 living room, adjacent dining area and modern kitchen forming the centre of interest, wide-windowed and bright. The full, very clean daylight basement houses a den or TV room, hobby room, laundry and space for that ping-pong or pool table, 8 years old, semi-private, easily maintained lot. In top maintenance condition—no expenditure required. Taxes only $434 gross, asking only $22,900. Flexible regarding financing. Can be viewed anytime at your convenience by phoning Mr. Simpson at 384-8126 or res. 385-7368.

**GORGE WEST**
$2,000 down and $80 per month will handle and pay taxes too. Four bedrooms, spacious cabinet kitchen, with closed utility porch, good basement with extra room and drive-in garage, new O-O-M heating. Fruit trees. Full price $11,850. To view call Barney Hughes, EV 4-8126 or 386-6402.

**DISTINCTIVE IN EVERY RESPECT**
LOCATION
ACCOMMODATION
APPEARANCE
**BEACH DRIVE**
**OAK BAY NORTH**
There are NINE rooms, plus utility, plus rumpus, contained in this charming, well-planned Tudor-style home. 4 bedrooms. Triple plumbing. The electric kichen is large with dining area and mahogany cabinets. The exterior is of stucco and brick. Separate double garage. Heating comfort is provided by oil hot water. Taxes are low.
$26,000
View by appointment only
Exclusive
EV 4-8126 ERIC DAY EV 3-8727

**THE ROYAL TRUST CO.**
Shawnigan Lake
Eastside
400' Waterfront
Price $26,000
ERIC SALM,
388-4311, Local 48
After office hours
386-1616

**GORDON HEAD AREA**
Charming and spacious six-room stucco and brick ranch-style bungalow with shake roof. Situated on a large beautifully landscaped lot with shrubs, flowers and fruit trees. Delightfully planned with a through hall, large living room and dining room overlooking the garden, modern kitchen with breakfast area, 3 large bedrooms with plenty of cupboards, panelled den and open fireplace, large 3-pce. bathroom with vanity on main floor. Bedroom, spacious rumpus room with bar and open fireplace, 3-pce. bathroom, laundry room on the lower level. Closed breezeway to patio. Greenhouse. Two-car attached garage. Oil hot water heating.
Price only ..... $29,500
A. E. Coles
388-4311, Local 32
After Office Hours
382-5132

**THE ROYAL TRUST CO.**
1205 Government Street. 388-4311

**SWINERTON STEWART CLARK LTD.**
624 Broughton St. EV 5-3481

**SEE**
**1265 UNION ST.**
Check the choice location, then make an appointment to see this superior home. You will appreciate the many fine appointments from the carpeted receiving hall to the utility room and the high ceiling basmt., with extra plumbing, extra room and extra efficient pkge unit oil furnace. Has been occupied by one couple only. Terms are available, also extra lot may be purchased. Can be shown anytime by appointment. Asking $13,750. Mr. Custance. EV 5-2481.

$9,700
CLOSE IN
NEW ON THE MARKET
Real value awaits you here! This 2-bedrm. bungalow has everything — OOM heat, 220 wiring, open F.P. in 17'x18' living room. Tremendously convenient location. Paved driveway to sep. garage. Phone me right away because this won't last. Marian Price, Colony Realty Ltd., 386-3231 or 383-6123.

DOES SOMEONE WANT ME? I AM warm with lots of room for a family. I am in the Gorge area and have full basement. Not as young but strong. You can buy me for as little as $100 down and low monthly payments. Full price $6,950. 477-4596.

LUXURIOUS, MODERN OCEANside home, 214 ft. secluded, sheltered frontage. Magnificent views. 4 bedrooms, triple plumbing. Owner, GR 7-8294.

150 HOUSES FOR SALE

**P. R. BROWN & SONS LTD.**
762 Fort Street EV 5-3435

PICTURESQUE AREA
3 YRS. OLD. COUNTRY SETTING, AMONG NEW HOMES. SPARKLING OAK FLOORS. 3 BEDROOMS. RAISED HEARTH FIREPLACE. GOOD SIZE DINING AREA. VANITY BATH. FULL BASEMENT. ASKING $15,850 WITH GOOD TERMS —PLEASE CALL MRS. E. PEARSON, EV 5-3435 OR EV 5-3609.

**2.64 ACRES**
**SUBURBAN FAMILY HOME WITH 3 BEDROOMS. ON BUS LINE**
Well-fenced and nicely-kept property, good orchard, garden area and hay crop. 2 barns 30'x30'. Ideal location to keep a few 4-legged friends. Full price $16,900. Please phone J. F. Finlayson, 479-6941, for further particulars, or 385-3435 anytime.

**METCHOSIN FAMILY HOME OF 3 BEDROOMS**
**2.78-ACRE PROPERTY**
LICENSED FOR POULTRY RAISING
Beautiful setting with just enough trees. Handy location on main road, less than ½ hr from city. Well-equipped poultry building with slaughter house. Property has very rich soil. Subdividing possibilities. Full price $15,800 with terms. J. F. Finlayson, 479-6941, 385-3435.

**OAK BAY**
VICTORIA AVE.
Let me show you this charming home today. Completely and tastefully redecorated throughout. Three large bedrooms. Appealing living room with cheerful fireplace, separate dining room 13'x17'. Cabinet electric kitchen, well planned for labor saving with eating area. Full cement basement with drive-in garage. The garden is a dream with dogwood trees, fruit and flowers.
$12,950
WITH REASONABLE DOWN PAYMENT AND EASY TERMS. GROSS TAXES $198.
**ERIC A. MACFADYEN**
EV 5-3435, 24-hr. tel. service.

**OWNER SAYS "GET ME AN OFFER" LEAVING COUNTRY— MUST SELL**
- 6-yr.-old substantial bungalow.
- 2 good bedrooms.
- Large living room.
- Dining room.
- Electric kitchen.
- Vanity bathroom.
- Parquet floors in wide through hall.
- Full cement basement.
- Drive-in garage.
- Large fenced lot packed with fruit trees.
- Oaklands school, transportation, shopping close by.
- Fully furnished, if you wish.
- Clear title, so we can finance to suit you.

**MAKE ANY REASONABLE OFFER ON FULL PRICE OF $12,900—IT COULD BE ACCEPTED!**
**THIS IS YOUR OPPORTUNITY FOR A RARE BARGAIN.**
**MRS. BAXTER - EV 5-3435**

**QUADRA**
**OWNER TRANSFERRED**
This immaculate 4-yr.-old home has a very attractive living room with a Roman tile floor to ceiling fireplace. Two bedrooms and a den which could be a third, and a dream kitchen with utility room off wired for washer and dryer. Automatic oil heating. Close to schools.
PRICE $12,500
Call Mrs. Hartt, 385-3435, anytime

**OWNER TRANSFERRED**
**EARLY POSSESSION**
**$1,000 DOWN**
An immaculate, well-decorated home in beautiful condition, featuring L-shaped living room - dining room, patio area, modern cabinet kitchen, two twin-size bedrooms and a very attractive vanity bathroom. Located on a good level lot with double garage in an area of newer homes. Asking only
$11,750
Please call Mrs. Anna O'Neil at EV 5-3435 or GR 7-2491.

**HIGH VIEW— OAK TREES**
SUNKEN LIVING ROOM
**MODERN BEAMED CEILING**
GRANITE FIREPLACE
- Living room 12'6"x20'
- Granite fireplace, slate hearth
- Dining room 12'x20'
- Modern electric kitchen
- 3 bedrooms plus 1 in basement
- Oil-O-Matic heat and humidifier
- Through hall plan with entrance
- High basement with partly-finished rec. room
- Wide concrete dr'way and carport
- Lot 67x160 — oak trees

$16,200
**LEN KNIGHT, EV 5-3435**

**ESQUIMALT**
Well-kept, renovated, 2-bedroom home. Nicely panelled large living room, kitchen is large with dining space and modern cabinets. Full concrete basement, wide concrete driveway and walkways. Close to all facilities. Well priced at
$6,950
**LEN KNIGHT, EV 5-3435**

**C. N. MONTAGUE CO. LTD.**
1028 Blanshard at Fort EV 4-8215

**XMAS FIRESIDE**
**730 SEA TERRACE**
Charming English Tudor-style bungalow surrounded by magnolias, azaleas, camelias, hydrangeas and flowering plum; cherry, apple, fig and peach trees, etc. 18' LR, FP, sep DR, French doors and leaded windows, 2 spacious bedrms, bright kit and 4-pce bath. Spotless half bsmt, Oil-O-Matic. Sep garage. Near bus, schools, shopping centre. Courtesy to all agents. Please do not disturb owners.
Asking Price $16,000
Ruth E. Hutcheson
EV 4-8028, GR 9-2936

$18,500
Full Price
is the value of the home.
BUY DIRECT AND SAVE.
$7,500 will handle this
Beautiful 3-Bedroom Home
9 months old—new area.
Many extras are included:
—2 garages
—Double plumbing
—20-ft. picture fireplace with cantilever hearth
—'Dream' kitchen with Tappan range and overhead double oven
—Built-in dishwasher
—Bedrooms all good size
—Wall-to-wall carpet in living room
—Parquet hardwood floors
—Lovely 'rec' room with fireplace
—Fully landscaped
—Complete asphalt driveway
—Very close to all schools
—Basement area completely finished
—Spacious sundeck
—Modern oil heating
To view call at
1735 MORTIMER

4-ROOM BUNGALOW, FULL BASEMENT, newly decorated, immediate possession, easy terms, phone owner, EV 4-0943.

150 HOUSES FOR SALE

**RANDALLS LTD.**
737 Pandora EV 4-8109

**PANDORA AVE.**
A legal up-and-down duplex with 2 bedrooms, ground floor. Upstairs steadily rented. Very easy terms. Mr. Randall, anytime, EV 2-3447

**UPPER FAIRFIELD**
Three-bedroom stucco bungalow, basement, oil furnace, large living room, dining area. This home is approx. 10 years old. Walking distance to city centre. Asking price $14,700. See this before you decide and make a cash offer. Liberal financing.
Miss Buxton, anytime, EV 2-3447

**GORGE**
Neat 3-bedroom home with modern cabinet kitchen, steel sink, wired for electric range and washer. Full basement. Drive-in garage. Oil furnace. Large sundeck. Good cor. lot. Near Tillicum and Colquitz schools. Full price $8,950.
A. Keenan, EV 2-4698

**LOW DOWN PAYMENT MUST BE SOLD**
A beautiful, clean, well-built home. 2 large bedrooms, on Shelbourne, near shopping centre. Owners are leaving for Vancouver. Any down payment will be accepted for right people. See this now. Leaving on 15th.
A. Kleeman, eves. EV 2-4618.

**FERNWOOD**
**$5950**
Older bungalow, living room, three bedrooms, bathrm., cab. kitchen, basement with C and W furnace. Low down payment and easy terms.
Bill Sadbury, eves. GR 9-1908

**JUBILEE**
**3 or 4 BEDROOMS**
A really fine stucco bungalow with about 1400 sq. ft. on one floor. Completely renovated, new wiring, new copper plumbing, insulated, new pkg. oil furnace in full basement. Large elec. kitchen. An ideal home for a large family. Full price only $10,000 with easy down payment and terms.
Call Mr. Sadbury eves. GR 9-1908
RANDALLS LTD.—EV 4-8109

**WESTERN HOMES LTD.**
817 FORT STREET

**$750 DOWN**
**$75 PER MONTH**
**8 YEARS OLD**
**OIL HEAT**
Late ranch-style bungalow in good area. Living room with hardwood floors and fireplace, dining room, 2 bedrooms, Pembroke bathroom. Cabinet kitchen, utility room, carport, workshop. Nice lot.
FULL PRICE $10,950
Call John James, EV 2-2187 anytime.

**FAIRFIELD NEAR PARK**
**MODERN**
**OIL HEAT**
**2 BEDROOMS**
Situated on a very nice street, close to everything. Charming 2-bedroom stucco bungalow, through hall, nice living room with oak floors and fireplace; 2 bedrooms with closets. Modern cabinet kitchen with very large dining area. Pembroke bathroom. Full high basement with automatic oil furnace. Good lot with fruit trees, cherries, vegetable garden. Truly a nice retirement or starter home. Excellent terms offered on the
FULL PRICE OF $11,950
This you should see!!! Call John James, EV 2-2187 anytime.

**! ! $500 DOWN ! !**
**! ! OAK BAY ! !**
Drive by 3362 Meadow Place. 4-room aluminium siding cottage. Oil range and heater included. Cable TV. Payments $50 mo. Price $9,950. Mr. Evans, EV 2-2187, eves EV 5-9533.

**SAANICH REALTY LTD.**
**3943C QUADRA ST.**
**GR 9-1642**

**SPARKLING HOME!**
**$750 DOWN**
Puts you in! Look: 23 foot living-dining room with new oak parquet floors, large kitchen with breakfast area. 2 TWIN-SIZED bedrooms, full, high basement with auto-oil heat, drive-in garage etc. Newly landscaped—newly decorated.
$11,950
is the price on payments like rent. If you want a nice clean home (12 years new), with all the conveniences and on terms you CAN afford—see this NOW! Mr. Heath, EV 5-8260 or office GR 9-1642.

**QUADRA-FINLAYSON**
**$12,500 — TERMS**
This well-kept two or three bedroom home, close to all schools and transportation, good-size living rm, family-size dining room, large modern kitchen. Full basement with new oil furnace. Exterior white stucco. Separate garage. For further information or to view call Edward Thomas, Res. GR 7-6862, Office GR 9-1642.

**A BEAUTIFUL HOME IN CADBORO BAY**
**$18,700**
Lots of loveliness in this spacious home. 3 generous size bedrooms, wide through hall. Large living room with interesting Roman tile fireplace. Dining room will take full size dining suite. Well planned kitchen with breakfast nook. Basement with extra bedroom. Space for rumpus room. Drive-in garage. Call Charlotte Bacon, Colony Realty Ltd., 386-3231.

**FAIRFIELD — $8500**
MODERNIZED, 2-bedroom home; IDEAL FOR A LARGE FAMILY. Large living room, separate dining room, kitchen with pantry, 3 bedrooms and bath up, 2 finished rooms with extra toilet in full basement; oil heat, heavy wiring, copper plumbing. Needs some minor redecorating. DOWN PAYMENT TO SUIT. J. HENDERSON, HAGAR & SWAYNE LTD., EV 4-0531 NOW.

**IT'S A FACT**
**THREE SOLD IN ONE DAY**
People are buying because we have an excellent product to sell. Bayles Construction will build your dream home on a beautiful, treed lot, guaranteed workmanship and delivery, and can be completely financed if desired. For additional information, without obligation, phone anytime—H. Blake, EV 2-6719.

**TRADE NEW FOR OLD**
We will put you in a new home of your choice at no cost to you. Lots to choose from. GR 7-9258.
GILMOUR CONST. LTD.

150 HOUSES FOR SALE

**OAK BAY REALTY**
FOR OAK BAY HOMES

**OPEN HOUSE**
**SATURDAY 2 - 4:30**
**1866 TAYLOR ST.**
**NO STEPS**
**SECLUDED, LOVELY GARDEN**
The finest quality materials and workmanship have been used in the construction of this gracious home. Perfect for retired couples who want something a little better. You can see the quality the moment you enter the unique entrance hall of bricks with huge planter. A large living room with brick fireplace wall. 3 large bedrooms, dining room and oodles of storage. A secluded garden with a delightful patio surrounded with shrubs. Full price $15,950. For appointment to view, phone Mrs. Browne, EV 3-7787 anytime.

**SOUTH OAK BAY**
**NEWPORT AVE.**
Nicely landscaped lot 75'x119' with trees and shrubs, has the gully course at the back. This home has four bedrooms, large living room, separate dining room, automatic oil heat. Asking price $19,300. To view this delightful property anytime, contact A. F. Gower or C. G. Giddy, EV 5-7707.

**QUEENSWOOD**
**SECLUSION**
**4/5th ACRE**
Almost an acre of delightful grounds surround this charming retirement bungalow, screened from the road by forest and flowering trees and shrubs. This home provides excellent living room with fireplace and W-W over H.W. Dining "L", smart cabinet kitchen, 2 good bedrooms and bathroom. Full basement with extra finished room, OOM furnace and drive-in garage. There are fruit trees and a summer house to complete the picture. See this quickly. Full price $18,000. Call R. Reynolds, EV 5-7707 anytime.

**MEARS & WHYTE**
**OAK BAY REALTY LTD.**
**2188 OAK BAY AVENUE**

**FOR SALE BY BUILDER**
The Roland: A split level home of three bedrooms, future family room and ½ a bathroom down. Features of this home are a lower foyer entry hall, bow window, exterior of used brick and cedar siding. Close distance to schools of all levels.
Full Price $16,550
Down $2,350
The James: This modern home with a Colonial flare may be viewed in two locations. The main features are a cathedral entrance, covered walkway, three finished bedrooms with a possibility of three more bedrooms, plus a bathroom downstairs.
Full Price $16,950
Down $2,700
The Murray: A quality-built home in a quality area. This split level home is located opposite Judge Place on Blenkinsop Rd. and will be completed in another month. Choose your own color schemes and lower the down payment by doing your own painting.
Full Price $18,750
Down $3,750
The Murray—B. The same home as above built on a less expensive lot may be seen at Hodgson Place. This model will be complete with black top driveway, finished foyer and roughed-in plumbing down.
Full Price $18,500
Down $3,000
Direct inquiries to:
Bill Knowles GR 5-2991
Hall Strut EV 4-6230
Grant Marcus EV 5-8481
of
Segg Brothers Const. Ltd.
Sidney Victoria
GR 5-1128 EV 6-2975

**B.C. LAND**
**& Insurance Agency Ltd.**
922 GOVERNMENT STREET

**OAK BAY NORTH**
**LANSDOWNE PARK**
Excellent 3-bedroom stucco bungalow situated on a nice lot with trees at the back. Large L-shaped living room-dining room with brick fireplace, electric cabinet kitchen with breakfast area, 4-piece bathroom. Sun deck off dining room. Full cement basement with roughed-in plumbing and space for extra rooms. 6% NHA loan.
Price $18,950
Mr. Hope or Mr. Cook — 388-5555

**OAK BAY**
**LANSDOWNE SLOPE**
**3 Bedrms plus Rumpus Rm**
**2-Pce Plumbing and Bedrm Down. Sundeck**
This attractive home is in beautiful condition inside and out. Fully landscaped grounds.
Price $18,750
C. Carpenter, EV 5-5355 anytime.

**OPEN HOUSE**
SATURDAY, OCTOBER 17
1 P.M. TO 5 P.M.
2885 Austin Ave.
(IN HIGH GORGE AREA)
The EXTRAS make this 3-bedroom home superior. It's brand new with completion in about 30 days.
$14,750
For information or prior showing call Gordon Stevenson, EV 2-8117.
Newstead Realty Ltd.

G G G G G G G G G G G G
4 OR 5 BEDROOMS
$1500 down and $65 a month.
This family home is in spotless condition throughout and is ideal for a large family.
All recently redecorated and close in to the City.
Full Price $8,250
(Please note) the lot on which the home is situated is zoned for light industry. The adjoining lot is also similarly zoned and can be purchased for $750.00. Please call TED GRAVES at EV 5-6741 or EV 2-5513. Northwestern Securities Ltd.

**ESQUIMALT**
**4 BEDROOMS, MUNRO DISTRICT, NEAR SAXE POINT**
A charming family home. Large living room adjoining separate dining room, spacious master bedroom. Suite in basement. Fully landscaped lot, greenhouse, patio, garage.
Call Patricia Bradley
COLONY REALTY
386-3231; res., 479-5365

**COLWOOD**
$1000 down, balance as rent, will buy
3024 Pickford—$7,950
595 Ledsham—$8,950
both neat 2-bedroom stucco bungalows. Call Archie Greene, EV 4-8126 or EV 5-0799.
PEMBERTON, HOLMES LTD.

**OPEN HOUSES**
All Day — Every Day
Follow the arrows at Langford to Strathmore Park
3-Bedroom Homes
Name your own down payment.

150 HOUSES FOR SALE

**A. BERNARD & CO. LTD.**
655 Fort Street EV 4-9135

**LOW DOWN PAYMENT**
**OPEN TO CASH OFFER**
A good sound older home near Victoria High School. Large LR and DR—large kitchen (electric range and garbage burner included). Two bedrooms and bathrm. Efficient oil heating. A very good fenced lot, separate garage. Reduced price
$6,950
Sam Francis,
EV 4-9338, GR 9-4818.

**AUTUMN ACREAGE**
Nearly 3 acres unspoiled beauty—gnarled oaks, golden maples—high view westward. Small portion to resps, fruit trees. Adequate 2-bedroom bungalow. Illness forces sale at reduced price. $3,000 down.
$12,600
G. Schenck, EV 4-8236, EV 2-6288

**DUPLEX**
Down: Large liv. rm. with fireplace, two bedrms, cab. gas kitchen with range, full bsmt.
Up: Large liv. rm. 1 bedrm, large cab. gas kitchen with range, 3-pce. bathrm. Very clean. Double carport. Sep. entrance. Sep. meters. Full price on good terms—Exclusive listing
$8,500
D. Okker, EV 4-9935, GR 9-4501.

**NORTH SAANICH**
**V.L.A.**
1.1 acres. About 1200 sq. ft. of beautiful living space. 14x20 living room with fireplace, 12x15 dining room, modern cab elec kitchen, 4-pce bathroom and 2 good sized bedrooms. Full daylight bsmt with finished bedroom and utility room, plumbed and wired for washer and dryer, 2 wash tubs. Sep garage and workshop. Ample fruit trees. Full price only
$17,900
D. Okker, EV 4-9935, GR 9-4501

M M M M M M M M M M M M
BUILD NOW
Before the additional 3% goes on building materials Jan. 1, 1965, and the carpenters get their raise. $9.85 per sq. ft. basic price. Many plans and many lots in Shelbourne area, Gordon Head, Northridge, Blenkinsop and Glanford areas. All NHA approved. As low as $250 down, plus owner participation and you can have a new 3-bedroom, full basement home, with drive-in garage and payments of only $93 P and I. Call now.
LEW MOLLIET
BUILDING
CONSULTANT
382-7276 Office
GR 9-2620 Home
TOWN & COUNTRY
REALTY LTD.

**KER & STEPHENSON**
LIMITED
680 Broughton Street
EV 5-3411 Day or Night

**FOUL BAY ROAD**
**SECLUSION**
**$16,850**
Very desirable 3-BR home set well back from the road and nestled quietly among the oaks. Family size living room, convenient dining room, electric cabinet kitchen, oak floors throughout. Full basement. Separate shelter for the car, a real buy. $3,000 down payment. To view contact Mr. Fitzsimmons Mr. Vallance
GR 7-2412 EV 5-3411 GR 9-4332

**WALKING WIVES TAKE NOTE**
THIS QUALITY HOME HAS ALL THE ADVANTAGES OF SCHOOLS, SHOPPING, BUS LINE
Superbly finished both inside and out, this 3-bedroom home is the sorry loss of people who must go to Vancouver. Low dwn payment. Terms flexible.
Asking Price $13,950
Call Gordon Stevenson, EV 2-8117
Newstead Realty Ltd.

**LOW DOWN PAYMENT**
**HANDY LOCATION**
$13,950
Stucco bungalow with full basement. 2 bedrms plus 1 down. Lovely elec. cab. kitchen. Separate dining area. Open FP in living room. Utility rm. Paved driveway to sep. garage. Underground sprinkler system. Lovely corner property with possibility of sub-dividing. Phone Marian Price now to view. Colony Realty Ltd. 386-3231 or 383-6123.

**ATTENTION NEWLYWEDS**
You can buy my home with a 3-piece bedroom suite and 27" TV thrown in. Home is a smart, 2-bedroom, stucco bungalow with automatic oil heat, hardwood floors, separate garage, nice kitchen (stove included), living room with fireplace, $1,500 down, $65 per month. I will accept your car as part or full down payment. Full price $7,750. Must be seen to be appreciated. Call Mr. Pearce at 386-6436 anytime after 6 on weekdays. All day Saturday and Sunday.

IMMACULATE, 4-ROOM, NO-STEPS bungalow; modern electric kitchen, modern bathroom, 2 bedrooms, attached carport. Price $7,950. Stucco, one-bedroom bungalow; living room has open fireplace, oak floor; electric kitchen with nook. Separate garage. Large lot. Price $6,300.
To inspect call L. Wilkins, 383-5413, or res., 383-4969
FRASER BISCOE
750 Pandora Avenue

**1345 SLATER STREET**
Reduced price for quick sale. Brand spanking new 3-bedroom home, L-shaped living and dining rooms, also table area in kitchen. Vanity bath with colored fixtures. Full basement with extra plumbing roughed-in. Handy to schools and bus. $14,900. For appointment telephone owner, EV 2-9724.

**SAVE $1,400—PRIVATE SALE**
For 2 weeks only. 1-year-old quality home at 4374 Raymond, Royal Oak. 3 bedrooms, 2 bathrooms, large rumpus, wall-to-wall carpet throughout, many extras. One block schools, bus, shops. Price $20,900. Large 6¼% Mortgage. Phone GR 9-7027 for appointment with owner.

150 HOUSES FOR SALE

**HARRY FOSTER LTD.**
Opposite "The Bay"
1752 DOUGLAS. EV 2-2108
"Member M.L.S."

**LUXURY HOME**
**WHAT A GARDEN!**
**$14,750**
Special, beautiful living-room with black-tile fireplace. Daylight-kitchen with copper-hood fan and twin-sink. Dining-room overlooks "The Garden." Two spacious oak-floored bedrooms. Pembroke bathroom. Utility on main floor is plumbed for washer and dryer. Basement contains one finished bedroom and a TV room, shower and toilet. ESSO Oil-O-Matic Hot Water Heating system. "The Garden" has a grape arbor covering the patio. There's cherry, apple, pear and peach trees. What a lovely home and what a lovely "Garden." Top of Reynolds Road. Price, with terms, $14,750.
C. Vining, EV 2-2102, Res. GR 9-5786

**$2,000 DOWN**
**LOVELY LOCATION**
3014 PRESTWOOD DRIVE
(Off Union Road)
**LOVELY LOCATION**
**80'x160' LOT**
ONE-OWNER HOME—FIRST TIME ON MARKET! Ideal floor plan for family—3 bedrooms plus concealed stairway to huge third bedroom up. White siding exterior has through hall, living room with FP, separate family dining room; large family electric kitchen; good utility room; 4-pce. Pembroke bathroom. Full basement, oil heat, drive-in garage. Lovely level lot with fruit trees, etc. Can be shown anytime.
Full Price Only $12,500
Exclusive with Herb Hodgson.
EV 2-2102; Res. EV 2-3625

**TOWN & COUNTRY REALTY LTD.**
3579 Douglas Street
EV 2-7276

**LOOK!!**
**4 BEDROOMS**
Well situated home for a family with school children. Has extra room in basement for fifth bedroom if desired. $500 down payment. Don't delay — phone today.
EV 5-6800 MR. HEATH EV 2-7276

**GORGE**
**$500 D.P.**
Terrific value here. Owner in Vancouver says take all offers. Rents at $90 p.m. 2 bedrooms. If you need a good home in a hurry, or an investment, phone me immediately.
EV 5-6800 MR. HEATH EV 2-7276

**$2000 D.P.**
**LAKE HILL**
3-bedroom home, 6 yrs. old. Drive-in garage in basement. Fruit trees and fish pond. A beauty of a home in a good area for the family man. Phone me now on this EXCLUSIVE listing.
EV 5-6800 MR. HEATH EV 2-7276

**HIGH FAIRFIELD**
**CORNWALL STREET**
A quiet, close-in location within walking distance of town, this stucco bungalow is one of the best-maintained homes in the district. Pleasant interior design. All spacious, bright rooms. 2 bedrooms, sunroom, attractive cabinet kitchen with ample dinette. Full high basement. Oil heat. Garage. Secluded garden. Reasonably priced at $13,750. M.L.
Call MR. O'TOOLE Anytime
EV 2-7276

**"LET'S TALK"**
about a
Low - Low
Down Payment
$60 per month
What can you buy for this kind of money? Certainly it will be old and need some work done, but if I tell you that the big money has been spent by way of a NEW FURNACE, NEW WIRING and NEW COPPER PLUMBING in the full basement you will wonder why it hasn't sold. The reason is simple —the outside of this two-bedroom home needs paint, the front steps and verandah need fixing. The kitchen floor needs tiling, but the windows are large, making it sunny and pleasant inside. It is rented for $70 per month. It is clear title. It must be sold this week! Location — Scott Street. If you are interested in spending little on down payment plus some work, call Mrs. V. Roberts, EV 2-8117 or EV 2-1968, Newstead Realty Ltd.

**WATERFRONT**
**PORTAGE INLET**
Beautiful is the only way one can describe this 2-year-old home and its setting. 1350' of ground-level space, gracious living and dining room overlooking the boat dock and inlet. Ultra-modern kitchen with sliding glass doors opening up from breakfast nook on to patio-size balcony for summer eating. 3 large bedrooms with bathroom en suite in master bedroom. The basement which opens on to the ground level with water view, has finished rec. room plus 2 extra bedrooms plus laundry room, plus shower and bathroom. 100' of concrete abutted waterfront makes this property the buy of the year for the discriminating home owner.
FULL PRICE $31,500
WITH TERMS
For appointments to view call Frank Whitfield, EV 5-8236
Newstead Realty Ltd., EV 2-8117

**$500 BONUS**
Plus all the saving of the new increase in cost of labor and materials which will take place in January. We can only handle so many houses in the winter rush. Be the 1st to get the best benefit. Dealing with us you avoid misunderstanding, you get the best price and quality possible and the most important, we are bondable builders. Many reasonable sites and plans to choose from. Most reasonable down payment. Take advantage of the above, phone Kasapi Construction at 386-6181.

**LARGE FAMILY? TWO FAMILIES? GUEST HOME?**
Excellently renovated large home. 6 bedrooms, spacious completely modern kit, double plumbing, full bsmt, oil heat, double garage, plus excellent 4-room self-contained in-law suite. Perfect condition, just move in. Immediate possession. Good terms. Price $14,900.
C. H. Holland Real Estate
620 View EV 5-0824 or EV 4-7659

ARCHITECT DESIGNED, GORDON Head, 4-bedroom, full basement home. $1745 down. Full price $15,995. N.H.A. Phone collect. Duncan 746-4971.

3-YEAR-OLD 3-BEDROOM MODern home in country subdivision, 10 minutes downtown. Try your offer on principals and terms. 477-4921.

150 HOUSES FOR SALE

**BOORMAN**
**INVESTMENT CO. LTD.**
1111 Government St. EV 3-7134

**OPEN HOUSE**
**2431 CAMELOT STREET**
SAT., OCT. 17 — 2 - 5:30 P.M.
Spotless, charming home, landscaped front and back. 3 BRs, LR, DR, excellent kitchen, colored bathroom, full bsmt. with possibilities of extra BR and rec. rm., carport. On street, close to university, schools and transportation, minutes from downtown. Exceptional garden. Wall-to-wall over oak in den and dining room.
ONLY $15,900 WITH TERMS
Access by Finnerty Rd. & Hare Rd.
C. Warren, 383-7134 Anytime

**$5,125 SPECIALS**
1—1-B.R., large separate workshop.
1—3-B.R., oil heat.
1—2-B.R., basement, OOM.
1—2-B.R., basement, coal and wood.
These four homes are very clean and in excellent repair—convenient area—must be sold on bloc.
Exclusive Dar Garside, 383-7134 anytime.

**2-BEDROOM CHARMER**
No steps at front door, but full bsmt. Large LR with FP, DR with glass doors to sundeck, cupboards to please any housewife. Quiet area close to facilities.
PRICE $12,900
Mrs. Cross, 383-7134 Anytime

**$1,600 DOWN**
is all that is required to own this lovely 3-B.R. 3-yr.-old home, featuring L.R. with fireplace—D.R.—efficient kitchen—full bsmt. with drive-in garage. District? One of the nicest.
FULL PRICE $14,900
Peter Bowden, 383-7134

**OAK BAY NORTH**
4 BRs, 2 bathrms, large LR with FP, DR with doors opening to covered porch for summer meals, kitchen with eating area. A cozy compact home that is clean and easy to care for.
$17,900
Mrs. Cross, 383-7134 anytime

**WHAT A XMAS TREAT FOR Y'ALL**
SEAVIEW RANCH HOME
Built for carefree family living with about 2700 sq. ft. of finished, planned living area. L.R., D.R. and de luxe kitchen have panoramic views that cannot be obstructed. There are 2 fireplaces for Santa Claus, 2 full and two 2-pce. bathrooms, 2 carports, 4 spacious BRs and a convenient main floor FAMILY ROOM. All on an easily-kept lot with some seclusion. Transferred owner has really reduced this to
$23,950
See It With Phil Simpson
383-7134 Anytime

**DOUGLAS REALTY LIMITED**
1719 Douglas Street EV 5-8784
(Opp. Hudson's Bay Store)

**BURNSIDE AREA**
Lovely 5-room plus (NO STEP) stucco bungalow. Neat and clean inside and out. Thru hall plan. LR with FP, DR, cab. elec. kit. with nook space, utility room off kit. 2 BRs, plus attic space for playrm, or 2 lge. bedrms. Nicely landscaped lot 110x133. Carport. Cement patio. Fully and heavily insulated. Elec. heating. THIS HOME IS ESPECIALLY SUITABLE FOR ANYONE suffering from heart trouble or asthma.
FULL PRICE ONLY $11,500
Mr. Vint, EV 5-8784 anytime.

**TOWN & COUNTRY AREA**
Remodelled old home, new wiring, new plumbing and oil furnace. Lge. LR, thru hall, 2 BRs, family kitchen. Full bsmt. Almost finished rec rm. Laundry room and extra bedroom. ELEC STOVE, FRIDGE, WASHER and DRYER INCLUDED IN PRICE. $1,500 handles.
FULL PRICE $10,600
Mrs. Greaves, EV 5-8784 anytime.

**VICTORIA REALTY LTD.**
716 View St. EV 2-9145

**LOW DOWN PAYMENT BALANCE LIKE RENT**
Try your down payment on this two-bedroom home with a third bedroom in the basement. This is a good older home in the Jubilee district and close to all facilities. An opportunity to build up your equity for the future. Full price only $7,950. Call Tom Mottershead, 383-6069, or office, 382-9145.

**ESQUIMALT**
**WITH "$500 BONUS"**
Lovely N.H.A. home with 3 bedrooms. Large living room, dining room, fireplace wall, large kitchen with mahogany cupboards, nicely finished. Full basement with rec. room area, roughed-in plumbing. Mr. Wright, phone EV 2-9469; office, EV 2-9145.

**FINANCIAL SURVEY LIMITED**
1234 Government Street
EV 4-9205

**GOOD VALUE**
**NEAR ROYAL JUBILEE**
**2 OR 3-BEDROOM BUNGALOW**
Solid, older home with modernized interior; large liv rm, dining rm in line, arborite electric kit, 2 bedrms plus 1 large bedrm in full high basement; "Esso" oil furnace and garage. Nice level garden lot, fenced. Net taxes approx. $60. Asking $8,400. $300 discount on cash to mortgage deal. Exclusive. Mr. Seeber, EV 4-9905; res., EV 5-2575.

**SAANICH**
**3 BEDROOMS**
On ONE-HALF ACRE, this home has a 14x18 living rm, lge knotty cedar kitchen and dining area, utility and rec

## 150 HOUSES FOR SALE

**ISLAND HOMES LTD.**
2510 Douglas Street EV 6-2908

**3 BEDROOMS**
**PLUS DEN**
**2 BATHROOMS**
**MEDALLION HOME**
**RUMPUS ROOM AREA**

Finished in modern, colorful taste, designed to suit the growing family, located close to schools and shopping. Large LR with FP and bookshelves, adjoining DR, large family kitchen with alcove for washer-dryer; lovely oak floors, fibreglass-finished; extra large closets throughout, extra lge bathrms, outside patio, many extras. OFFERED FOR ONLY $16,650 WITH ONLY $2,472 DOWN. Call Ken Jensen, EV 6-2908 or EV 6-6208.

**UNIVERSITY DISTRICT**
**NEW N.H.A.**
**3 BRs—SUNDECK**
**$1500 - $2300 DOWN**
**QUICK POSSESSION**

Move in now to this exceptionally lovely home. Lge LR - DR comb., floor-to-ceiling fireplace; spacious kitchen, 3 real bedrms, full bsmt, cathedral entrance. This is a better-built, de luxe home on a quiet street near schools and shopping. Full price only $16,950. Call N. MacFarlane, EV 6-2908, res. EV 4-7671 today. A real pleasure to show. Bring your family. It's a bargain.

**ESQUIMALT**
**ROCKHEIGHTS**
**3 BEDROOMS**

De luxe, 3-yr-old home; choice location; full bsmt, lge LR, sep DR, family kitchen, sundeck. See this one. First time on the market. Asking $19,600 with lge NHA mtge. Call Mr. MacFarlane, EV 6-2908, res. EV 4-7671.

**ELK LAKE**
**COUNTRY CHARM**
**IMMACULATE**
**$2500 DOWN**

Located on north slope of Elk Lake on 80x150 lovely, landscaped lot. Beautiful older LARGE HOME, newly wired throughout. G-E Oil-O-Matic heat, copper plumbing. Large family kitchen with spacious pantry area. 3-pc bath. Charming living room with fireplace, full size dining room and master bedroom on main floor. Upper floor has TWO HUGE BEDROOMS. Could easily be 4 BEDROOMS UP. Full basement. Drive-in garage. Rich productive soil. Everything in beautiful condition. Full price only $14,975.00. Call Ken Jensen, EV 6-2908 or EV 6-6208.

**PRICE REDUCED**
**MUST BE SOLD**

3-bedrm home, 3 small greenhouses, large workshop, on over ½ acre of property in sewered area. Any experienced gardener can make the mortgage payments in his spare time. Now vacant for health reasons so any reasonable offer will be accepted. Please call Mr. Gaddes, EV 6-2908 or EV 5-7619.

**BRAND NEW**
**UNIVERSITY AREA**
**3 BEDROOMS**
**$2000 DOWN**
**$17,500 FULL PRICE**

Attractive bungalow in delightful new area. Choice living room with very attractive fireplace and panelling. L-shaped dining rm, a kitchen that any woman will fall in love with at first sight. Lots of cupboard and counter space, built-in range and oven, also dining area. 3 nice bedrooms and 4-pc vanity bath. Provision for 4th bedroom and rec. room in bsmt. Lge sundeck. Double carport. Phone Morris Lund, EV 6-2908 anytime.

**EXQUISITE HOME**
**IN ATHLONE WOODS**
**1500 SQ. FT.—3 BEDRMS**
**$22,750**

Built by master craftsmen with Grade "A" materials. Situated on a larger-than-average lot. Future subdivision possibilities. Large blacktopped driveway with lots of room for extra cars, boats or trailers. Fully landscaped with lawns, shrubs, etc. Bedrooms are all twin-sized and the master bedroom features a delightful extra bathroom. Full if been future rumpus rm space with glass sliding doors. If you're looking at homes in this price range, don't buy until you see this one. Call and see it with Jim Ranson, EV 6-2908 or GR 9-5630.

**3 BEDROOMS—FIFTH ST.**
**HIGH LOCATION—$13,650**
**1,541 SQ. FT.—3 YRS. OLD**

Well-constructed home with no steps. Panelled walls and corner fireplace, separate dining rm, modern, bright kitchen with exhaust fan and eating area. Drape valances and oak floors in all rms. $2,000 cash to 6% first mortgage, payments of $88. P.I.T. EXCLUSIVE WITH JIM RANSON, EV 6-2908 or GR 9-5630.

**F. N. CABELDU LTD.**
1212 Broad St. EV 3-7174
Established 1930

**HIGH QUADRA**

4 bedrooms, double plumbing, hot water heat, bus at door, secluded position, near schools and every convenience. Owner will give quick possession.

**$17,000**

Phone Mr. A. L. Jones, office, EV 3-7174. Res. EV 5-2688.

**BUNGALOW BARGAIN**

Illness forces sale of this clean five-room home close to the sea, bus and park. Low taxes. Price for cash

**$5,500**

Mr. Hamilton, GR 9-4188.

**ATHLONE WOODS**
**3 BEDRMS.**

Lovely grounds surround this beautiful ranch-type home. Large charming LR, 24x15 with FP, guest-size DR has bay window, ultra modern elect kitchen has breakfast nook. Two bathrms, three finished basement rooms.

**Price $22,000**

R. F. Harris, EV 3-7174 or GR 7-2088.

X X X X X X X X X X
**MODERN HOME**
**SECLUDED AREA**
**LARGE TREED LOT**

Only 15 minutes from City Centre! A quiet newly developed area amidst TALL TREES, with modernistic homes and LOW TAXES! This well appointed residence features a spacious living room with fireplace, a guest size dining room, a 3-STAR kitchen with BUILT-IN appliances, and eating area. 3 bedrooms and 4-pce. vanity bath with colored fixtures! Recreation and work area in basement. Fenced-in garden with abundance of shrubs!

**REDUCED TO $13,900**

Very reasonable down payment and good terms! Exclusive with Mr. Rogers of Newstead Realty, EV 3-8177. CALL ANY TIME.

X X X X X X X X X X

**$9,950**
**LOW PAYMENTS**
**LOW TAXES**

O-O-M, 2-bedrm stucco bungalow with sep. garage on 3 lots. Country living yet close to bus, school and shops. 220 wiring too. Do phone me and go to see this. Marian Price, Colony Realty Ltd., 386-5321 or 383-6123.

**UPLANDS 2 YEARS OLD**
**PRIVATE SALE $28,500**

Owner transferred. LR, DR 16x23, feature fireplace. French doors to patio. Three bedrooms, master en suite, colored fixtures. De luxe kitchen, built-in wall oven. Rumpus room 18x13, features fireplace and bar. Roughed-in third bath and fourth bedroom. Appointment, phone EV 3-6831.

**OPEN HOUSE**
**975 BROCK AVE.**

Langford. 3-BR split-level. Name your down payment. Trades invited. Full price $15,950.

**FOR SALE DIRECT FROM BUILDER**

No frills, no gimmicks but it's new. In quiet location. Phone Bob Quigg, GR 7-1781.

**BY OWNER—2 BEDROOMS**, oil heat, basement, carport with sundeck. Low taxes. Close to town. $1,250. GR 9-2540.

## 150 HOUSES FOR SALE

**BROWN BROS. AGENCIES LIMITED**
1123 Blanshard Street
EV 5-8771 DAY OR NIGHT

**3461 SALSBURY WAY**
**LOVELY LOCATION**

A delightful little 2-BR home, bright LR, FP, oak floors. Elec. kit, range included; 3-pce bath. Full bsmt. New O-O-M furnace. Large lot. A charmer in a very desirable location. Good terms. Exclusive.

**$9,950**

Call Mr. Pearce

**OAK BAY**
**4 BEDROOMS**
IDEAL FAMILY HOME
SPOTLESS CONDITION
EARLY POSSESSION

LR with FP, large DR acts as family room, modern kitchen, thru hall, full basement, automatic furnace. Den or 5th bedroom, if required. Close to Oak Bay Avenue, bus, stores, and schools. An older home but in lovely condition. Fair down payment required.

**FULL PRICE $16,900**

EXCLUSIVELY with ALEX HILL

**COSY COMFORT**
**HAULTAIN**
**$1500 DOWN—$85 MO.**

$8,500 full price for this WARM, cedar shake, modern bungalow. Excellent condition. Comfort here. Spacious living room with FP, two bedrooms, large electric cabinet kitchen with dinette. UTILITY ROOM and attached garage. Oil heat. No steps and on bus line. Call MR. THORNELOE, EV 5-8771.

**HAGAR & SWAYNE LTD.**
614 Yates Street EV 4-0531
Member of the Real Estate Board

**OPEN HOUSE**
**SAT. 2 TO 5 P.M.**
**1750 ROCKLAND**
**$23,950 TERMS**

An extremely well-built home brimming with many EXPENSIVE LUXURY FEATURES. Guest-sized living room with SWEDISH HEARTH, large, separate dining room with BUILT-IN MAHOGANY CHINA CABINET, all-electric KNOTTY PINE kitchen with BUILT-IN OVEN, spacious, light and airy breakfast area. The extra large master bedroom features DOUBLE CLOSETS & BUILT-IN DRAWERS, 2 other large bedrooms (or 3 and a PANELLED DEN). Bright, vanity 5-PCE bathroom. The lower level has an EXTREMELY LARGE RUMPUS ROOM, laundry room, EXTRA BATHROOM and drive-in garage. Excellent landscaping. Jack Henderson, EV 4-6931.

**HIGH UP**
**GONZALES - FAIRFIELD**
**BEAUTIFUL VIEW**

Only 3 blocks from the sea, this charming 3-bedroom home has much to offer. Immaculate throughout, all rooms are large and bright. Beautiful rock gardens enhance the setting. Part basement, copper plumbing, the home is only about 15 years old. Excellent terms to good covenant.

Full price $13,750.

Do have a look with
MRS. ELLEN SPEERS, EV 4-0931

**CLARKE & WALLACE**
Realty Ltd.
620 Broughton St., EV 5-8194
Across from Eaton's Car Park

**QUAMICHAN ST.**
**$14,500**

3 bedrooms, nice living room with FP, separate dining room, oil heat, electric kitchen. Charlie Savage, 385-8794, 384-4407.

**$1,000 DOWN**

3-bedroom bungalow near Jubilee Hospital. New wiring, oil heat, full basement. Drive-in garage. Quiet street. Immediate possession. Priced for quick sale, $16,000. Phone Mr. Clarke, EV 5-8194, EV 3-6877.

**FIVE BEDROOMS**
**TWO BATHROOMS**
**OOM HEAT**

Grand older home close to Stadacona Park. High location. Large lot.

**Price $10,950 With Terms**

Call N. HYDE, EV 3-8177
Newstead Realty Ltd.

If you have a GOOD CREDIT RATING, and can raise a mortgage, I'll make it easy for you to buy 4161 Gladard Ave. It's a sweet little home in perfect shape. Middle aged, good wiring, excellent condition—drive out and see for yourself. Immediate possession. Living room with fireplace, thru hall, two bright and large bedrooms, and a huge kitchen with dinette. Basement with new auto oil heating. It's the best and highest lot in the area, fruit trees and good garden soil. Please contact OWNER—Mr. Slothers. Phone EV 3-2282 or GR 9-4687 eves.
Harry Foster Ltd.

**HOME WITH CHARACTER**
**NEAR HIGH ROCKLAND**

Charming, spacious 6-room bungalow in mint condition. 1,800 sq. ft. of comfortable living. Entrance hall, FULL DINING ROOM, LIV ROOM with brick fireplace, ideal for entertaining. Elec cab kitchen, 3 lge bedrooms, oak floors throughout. High basement, Oil-O-Matic HOT W. HEATING, dr-in garage. EXCLUSIVE DISTRICT. CLOSE IN. Lge down payment, cash to mortgage. FIRM PRICE, $18,900. Mrs. Ramsdale, EV 3-8111 or EV 4-5835, McCandless Realty, 880 Fort St.

**BRAND NEW**

Would you rather buy a jerry-built cracker box, or a professionally-built Medallion Home? Price and appearance alone is not the way to tell them apart. I have a very well-built, just-completed, 3-bedroom Medallion home, full basement, 1½ bathrooms, in a quiet area in Athlone Woods, near schools, shops and transportation. Built by a builder who cares. Modest down payment on asking price of $17,950. Mr. Poole, EV 5-4192. University Realty Ltd., 477-1155 anytime.

**$800 DOWN**
**BANK STREET**

Sound older home, renovated inside and out, panelled living room with beamed ceiling and fireplace. Separate dining room, kitchen with eating space and sundeck. Ceramic tiled bathroom, 4 bedrooms, full basement, oil hot water heat. Fenced yard. ½ block to school, bus, and shopping. Full Price $16,900. Phone EV 4-2718.

NEW 3-BEDROOM, NO BASEMENT houses in Langford and Metchosin Rd. areas. Low down payment. Balance like rent. GR 8-4446, GR 8-6136.

**$5300**

This little one bedroom home may be your dream realized! Lovely level landscaped lot—low taxes. Sep. garage, black-top driveway. Mrs. Peterson. GR 9-6604
Dickie Agencies Ltd., 386-4822.

**SPECIAL**

$1,000 down, James Bay, 2-bedroom, Stucco. Basement. Package Oil-O-Matic furnace. Heat, small lot. Quiet location. Only $9,200. McCandless Realty, EV 3-6131, eves. EV 4-5835 or EV 2-0370.

BY OWNER, 4874 MONARCH PL. 3 bedrooms, hardwood floors throughout, treed seclusion. $17,000. Phone GR 7-0320.

FOR CHEAPER TAXES AND better living, see Grant & Jenkins at Langford. GR 8-1728.

NEW 3-BEDROOM HOME, SMALL down payment. GR 9-6736.

NICE HOME, 2 BEDROOMS, PH. owner, EV 5-8216.

## 150 HOUSES FOR SALE

**LARGE FAMILY?**

For $1500 down—6 bedrooms, two bathrooms, extra large modern kitchen, full basement, oil heat (Timken), copper piping, new wiring, good garden. Where? FAIRFIELD, close to all essentials. $12,600. Exclusive Mr. Betts, EV 4-8818, EV 4-2488. Courtesy all agents. C. N. Montague Co.

5 ROOMS ON 1 FLOOR. RENOVated. Basement. Low down payment. EV 6-6474.

LANGFORD AREA. NEW 3-BEDroom home 1,200 sq. ft. Low down payment. GR 8-1724. Rob or Cec.

## 151 COUNTRY HOMES AND PROPERTIES

Sidney • • • • • • • •
• • • • • North Saanich
**GORDON HULME LTD.**
Open Saturday
Sidney - GR 5-1154

UPPER SKAGIT VALLEY, WASH. In ideal recreational area, approx. 2 acres, beautifully landscaped. Modern 2-BR home, 3-pce bath, fireplace, patio fountain, spring-fed fish pond. Pasture, corral. $10,500 terms. For information phone EV 2-5339.

**5 ACRES**

3-bedrm. rancher, suitable V.L.A. Best location on Saanich Peninsula. Finest land for berries or horses. Price about $28,000. Ruth E. Hutcheson, EV 4-6318 or GR 8-3208. C. N. Montague Co. Ltd.

Your Brentwood Realtor
Price Davies Agencies
GR 4-1412 GR 4-1988

## 152 WATERFRONT PROPERTIES

**ARDMORE**
**170-FT. WATERFRONT**

Beautiful country home, modern in every detail, surrounded by stately trees and attractively landscaped grounds. Large living room with magnificent sea view, separate dining room, three bdrms, electric kitchen with built-in appliances, two bathrooms, high developed basement. Over 1¼ acres of premium waterfront property in a location of unsurpassed prestige and beauty only 30 minutes drive from Victoria.

Price $47,500.

Call B. F. Gorely, EV 3-7174 or GR 7-6732.

F. N. Cabeldu Ltd.

**SECLUDED HOME**
**500' WATERFRONT**

Due to serious illness this beautiful approx. 12 acres on Parry Bay near Metchosin comes on the market much below cost. The home is on a broad knoll sheltered by tall trees, with lovely sheltered lawns and shrubs and fruit trees. Large elec cab KITCHEN with elec WALL-OVEN. LIVING ROOM (20x14) with w-to-w carpet, brick fireplace, excellent water view; large den; two bedrooms; large 4-pce bathroom; utility, basement with OIL FURNACE, workroom, extra 4-piece bathroom. Stairway to ATTIC with 3 windows. WELL INSULATED. Other random features—2-car garage, winding driveway through tall timbers, fenced property, old and new orchards, summer house, coal and implement shed, and another small cabin. Net taxes $361.38. Cash to handle, $10,000. Full price $32,000. Call Dickie Agencies Ltd., 922 Meares St., EV 2-4832; evenings, EV 5-8918.

**BRENTWOOD PROPERTIES**
**SEAFRONT - SEAFRONT**
**SEAFRONT**

$20,000—Solid basement home, beachhouse. Easy access to beach. All services in.

$19,000—150x400 ft. treed. Easy back to sea.

$28,000—Secluded, 120 ft seafront. Very good home.

$12,000—This is reasonable. Small retirement home facing sea. Very comfortable and all conveniences.

$40,000—Secluded 8 acres on sea. Home, cottage and boathouse.

To See These and Others
Brentwood Properties Ltd.
Corner W. Saanich Rd and Verdier
GR 4-1141 GR 4-2368

**WATERFRONT**

Here is one of the last waterfront properties at Gordon Head. Sweeping view of straits, Gulf Islands and mountains. Nicely treed, secluded and exclusive. $9,900.

**WATERFRONT ACRES**

Thirty Wooded Acres
with 1,000 feet of
EXCLUSIVE
WATERFRONT

Magnificent view of strait and Gulf Islands with complete seclusion. The LAST of the large waterfront properties on Saanich Peninsula. See this ideal homesite — asking $75,000 — then phone A. R. FOSTER for further information on either of the above properties at GR 5-2692, EV 2-7276, Town & Country Realty Ltd.

**WATERFRONT**
**PAT BAY HIGHWAY**
LARGE LOT (67x248)

This is an exceptional opportunity to acquire a ten-year-old home with 3 bedrooms and hot-water heating, on a valuable waterfront lot, approx 20 minutes from town and only 5 minutes from the airport and ferry terminal.

Steps down to private beach. Living room and dining room overlook the water with enchanting views extending to Mt. Baker. The full price is only $28,000 with terms.

ERIC CHARMAN. EV 3-9765
Fairfield Realty

167' WATERFRONT — TOWNER Park. Situated on one of the finest properties in North Saanich. Over one acre of parklike seclusion. The home, main floor, consists of 28'x17' living-dining room, attractive den, spacious kitchen, utility room, 2 large bedrooms and 2 4-pce. bathrooms. There is a large sunporch with access to many of the rooms through sliding glass doors. On the lower floor there are two additional bedrooms, 4-pce. bathroom, furnace room, and workshop area. Excellent fishing, swimming and boating make this one of Vancouver Island's most desirable areas.

Offered at $55,000.

J. F. Cabeldu, F. N. Cabeldu Ltd.
385-7174

Large waterfront lots on beautiful NORTH PENDER ISLAND, serviced by power, roads, water, phone. LOW, LOW down payments, if desired. Fabulous, panoramic ocean views. EXCELLENT FISHING AREA. Convenient ferry service. Only 30 minutes from Victoria. Visit this charming island at NO EXPENSE OR OBLIGATION. Phone J. HENDERSON, EV 4-0931. Hagar & Swayne Ltd.

**WATERFRONT!**

Lovely treed lot, sandy beach. 70x200. 20 miles from Victoria.

Only $7,500

Call at once. ARCHIE GREENE, EV 5-6715 or EV 4-8126. PEMBERTON, HOLMES, 1002 GOVERNMENT

SEMI-SECLUDED LOT IN CORdova Bay, approximately 80'x150', $6,500. Will accept ½-ton pickup as part trade. EV 2-6017.

SALT SPRING ISLAND — 150' waterfront, ¾ acre cleared. Good well, electric pump. Phone Ganges 537-2237.

## 153 WANTED TO BUY HOUSES

ARE YOU SELLING YOUR HOME? Call Len Knight, GR 7-2050
P. R. Brown & Sons, EV 5-3436.

## 153 WANTED TO BUY HOUSES

**PLEASE HELP**

Wanted most urgently a two-bedroom home with full basement. Not over 10 years old and have some seclusion. Automatic oil heat is required. A retired couple from the prairies wish to settle in Victoria and have $11,000 to $13,000 cash if they find what they want in any good district. This is really urgent so please call Z. M. Hamilton IMMEDIATELY at 382-8117 or 385-0646 for fast action. Newstead Realty Ltd.

X X X X X X X X X X X X X X X X
**WANTED**

Two or three-bedroom houses in Langford, Colwood, or Metchosin for three couples who are anxious to settle before December. If you have a house for sale in this area please contact Mrs. B. Henderson now at EV 2-8117 or GR 5-3645. Newstead Realty Ltd.

X X X X X X X X X X X X X X X X

**OAK BAY**

For an out-of-town client I seek a 4-bedroom home, well located, with additional facilities providing possibilities of a doctor's office and reception, with easy access for patients. The price bracket, within reasonable limits, is open. Your reply to my enquiry will be treated in absolute confidence. If you have such property for sale, please phone me, Mr. Simpson, at 384-8126 or Res. 385-7369.

PEMBERTON, HOLMES LTD.

**$10,000 CASH**

For your home if located in either Esquimalt or James Bay areas. Must have two bedrooms at least, plus basement. Ready to purchase immediately. Please call JESSIE McGRATH, EV 5-6741 or GR 9-3062. NORTHWESTERN SECURITIES LTD.

**DESPERATE**

Client anxious to purchase 3 or 4 bedroom home in area of FRANK HOBBS or MARGARET JENKINS School. CALL CLARE BELCHER, EV 5-6741.
Northwestern Securities of Victoria.

**"WINNIPEG FAMILY"**

Moving to Victoria, require 2 or 3 bedroom home, prefer basement but would consider one without. Anxious to locate. Call Tom Moore at EV 2-2157, eves.; EV 3-5896. Western Homes Ltd.

**YOUNG COUPLE**

Need small starter home. Have only a low down payment. Excellent credit and character references! Don't mind painting and minor repairs! Call Mr. Hogan of Newstead Realty Ltd., EV 2-8117, 24-hr. service.

**BUNGALOW WANTED**

I must have a 2 or 3-bedroom home with basement and a 3-bedroom non-basement in any good district. MR. CLARKE, EV 2-2766. Res. GR 7-6868. Harry Foster Ltd.

**WANTED TO BUY**

Waterfront or view property, with house, or ground only. Prefer Sidney area, but will consider others.
P. Whitely
8820 So. Tacoma Way,
Tacoma, Washington 98499

**TIME AND MONEY ARE VITAL!**

Selling your home QUICKLY FOR CASH will save you needless worry and expense. Call Gordon Stevenson, EV 2-8117. Newstead Realty Ltd.

**CASH**

For homes with mother-in-law suites. Fairfield area preferred. Mr. Betts, EV 4-8818, EV 4-2488. C. N. Montague Co.

COLONY REALTY LTD.
"HOME"
SALES SPECIALISTS
"From the woman's point of view."
CALL SHIRLEY ALSDORF,
EV 5-8231.

NO IFS, ANDS OR BUTS—I WILL make a CASH offer on your RENTABLE home regardless of condition or location. Phone my agent, Mr. Hodgson, EV 5-8563 or EV 2-8117, TODAY FOR FAST ACTION.
Newstead Realty Ltd.

I WILL BUY YOUR 2 OR 3-BEDroom home immediately for cash if it's suitable for rental purposes. For fast action, call my agent, Elwood Nault, at Newstead Realty Ltd., EV 2-8117, anytime.

CLIENT WITH ALL CASH REquires 2-bedroom home, Fairfield, South Oak Bay or James Bay up to $10,000. (Urgent). Please call Jay Rogers, EV 4-0531, Hagar & Swayne Ltd.

NEEDED—small starter home for cousin. Any condition. Up to $6,000. CALL TED CHARTRAND anytime, EV 5-6741. Northwestern Securities Ltd.

WANTED—2 OR 3-BEDRM HOME, full basement, $12,000 to $15,000, city or Oak Bay area. Quick decision, all cash. Phone C. H. Holland Realtor, 630 View, EV 5-8824 or EV 4-7638.

3-bedroom, well-appointed, full-basement home required for client. Up to $20,000. Write or phone Leonard Yee, eves. GR 8-1094. RANDALLS LTD. EV 4-6328. 737 Pandora Ave.

WANTED—3-BEDROOM, NO-BASEmment home, up to $10,000 cash. For inspection call Mrs. Neill, EV 2-8117, Newstead Realty Ltd.

## 154 PROPERTY FOR SALE

**TWO CHOICE PROPERTIES**

Choice building site, North Saanich, ½ acre, good level ground with some trees and view. $3500.

8 wooded acres at Shawnigan, well worth $2800.

Phone A. R. Foster, GR 5-2692, 382-7276
Town & Country Realty Ltd.

**GORDON HEAD**
**Waterfront Lot**

One of the few remaining choice properties on the water comprising .64 acres and its own cove and harbor. To view call GORDON STEVENSON, EV 2-8117.
Newstead Realty Ltd.

ZONED FOR MEDIUM DENSITY APARTMENT

Tolmie Avenue, close to Mayfair shopping centre; 14 suites permitted.
ASKING PRICE $15,500
OPEN TO OFFERS
Call Gordon Stevenson, EV 2-8117, Newstead Realty Ltd.

**LOT**
**$2,000**

NHA approved lot—good for speculative loan for contractor. Easy terms.
EV 5-6839 MR. HEATH EV 2-7200
Town & Country Realty Ltd.

BEAUTIFUL BUILDING SITES IN the Gordon head area on Arnold Street (at end of Mortimer Street). Close to all schools. 3 lots left at $900 off the cost of the house and lot, being winter bonus. See us today—tomorrow you may be disappointed. Phone Kasapi Construction Ltd., 386-6191.

**TWO-ACRE**

Homesites near Witty's Lagoon, Metchosin. Water, power and paved cul-de-sac. From $3,300 with terms. R. McAdams, Hagar & Swayne Ltd., EV 4-0931.

TWO NICELY TREED SIDE-BY-side lots, each 75x150. Water line at door. Near Brentwood Marina. All new homes close. Only $2,100 each. J. M. Taylor, EV 5-8888 eves. EV 4-9062. B.C. Land.

3 ONLY — BUILDING LOTS IN Brentwood, near schools, stores and ocean. Good soil. Clear and level. Surveyed. 120x275 feet, $2,400 each. See owner, S. Haines, 1166 Sluggett Road or Phone 474-2224.

FOR SALE. DUNCAN-COWICHAN Bay area. 40 acres of wonderful view with your own hunting and fishing. Approximately 1160 feet of river frontage partially developed for campsites. A steal at $12,500. Phone 746-6888 Duncan.

NICE BUILDING LOT, NEW SUBdivision. Price $2,000. EV 2-8412.

FOR SALE, KING GEORGE TERrace, view lot. EV 2-6380.

GORDON HEAD, N.H.A., SEWERED lot, 75'x150', $2,900. EV 5-8215.

¾-ACRE LOT EAST OF 900 NORmandy Road, $3,300. GR 9-2880.

## 154 PROPERTY FOR SALE

**CHOICE,**
**LOT**
**IN**
**UPLANDS**

UNDOUBTEDLY ONE OF THE FINEST REMAINING BUILDING LOTS AND SITUATED IN THE MOST DESIRABLE PART OF THE UPLANDS.

**7/10 OF AN ACRE**

OFFERS INVITED
ERIC CHARMAN
EV 3-9765
Fairfield Realty

COMMERCIAL LOT ON ESQUIMALT Rd. O.K. for stores and suites above. Excellent location. Mr. Poole, EV 5-4192. University Realty Ltd., 477-1155 anytime.

ZONED LIGHT INDUSTRY — Dupplin St. lot 40x180. Ideal property near Woodward's. Full price $6,950. A. Kleeman, eves. EV 2-4693. Randalls Ltd., EV 4-8109.

LARGE SEWERED CITY LOT ON Stevenson Place in new sub-division. All improvements included in low price of $3,000. Terms can be arranged. 3171 Stevenson Place.

BANFF PLACE, OFF 3600 BLOCK, Doncaster Drive, treed view lot. EV 5-3742.

GOOD BUILDING LOT, 67x110. Next to 3734 Tillicum Ave. Only $2,250. EV 5-7198.

BUILDING LOTS FOR SALE. IN Glanford area, 4840 Glanford Ave.

NORTHRIDGE TERRACE — NHA sewered lot, 70x120, $2,850. GR 9-4843.

LARGE SEA VIEW LOT, GORDON Head. EV 5-3593.

## *Gay Poinsettias*

*by Laura Wheeler*

Poinsettias say Christmas! Let these transform a plain apron into a gay gift.

The flowers, leaves and striped band, making the hem, are in applique. Top flower is a pocket. Pattern 712: transfer two motifs 6½x11, 8½x10.

Thirty-five cents in coins (no stamps, please) for this pattern to Laura Wheeler, care of The Daily Colonist, Needlecraft Dept., 60 Front Street West, Toronto, Ont. Print plainly pattern number, your name and address.

New for 1965! 200 designs—more fashions to knit, crochet than ever! Plus 3 free patterns, embroidery, dolls' clothes. Send 25c for new Needlecraft Catalogue.

Value! 16 complete quilt patterns in de luxe Colonial Quilt Book. For beginners, experts. Send 60c.

## *Coatdress Chic*

9071
SIZES 10—18

*by Marian Martin*

Walk into the fashion that takes top honors this fall—the crisp coatdress! Sew it of wool or double-knit jersey—wear it as dress or unlined coat. No waist seams—easy!

Printed Pattern 9071: Misses' sizes 10, 12, 14, 16, 18. Size 16 takes 3⅝ yards 39-inch.

Fifty cents (50c) in coins (no stamps please) for this pattern. Print plainly size, name, address and style number.

Send order to Marian Martin, care of The Daily Colonist, Pattern Dept., 60 Front Street West, Toronto, Ont.

Free pattern direct to your door — choose it from 300 design ideas in new Fall-Winter Pattern Catalogue! School, casual, career, dressy styles — all sizes! Send 50c.

## 154 PROPERTY FOR SALE

DON'T YOU MISS OUT ON THE $500 WINTER BONUS! START TO PREPARE NOW BY CONTACTING ONE OF OUR EXPERIENCED SALESMEN AND DISCUSSING ALL THE ASPECTS OF YOUR LOT, PLANS, FINANCING AND TERMS.
DEAL DIRECT—
IT SAVES TIME AND
ELIMINATES
HEADACHES.

Ocean view lot, 100' frontage. Suitable for any type of home. Priced right at $4,100.

Large treed lot in Esquimalt, 90x120, located in a secluded area. Not a subdivision lot but qualifies for NHA. $3,600.

Hodgson Place Subdivision. Hurry, only a few of these lots left, price and size vary from $3,300 and up.

Eligible for VLA or just looking for ½ an acre?
We have ½ an acre for sale in the three-mile radius of Victoria on sewer and water as well as being close to schools, buses and stores.

¾ of an acre with panoramic view of James Island, Sidney Spit, Mt. Baker and the coastal waters. Get away from the smog and high taxes of Victoria. Price $6800.

Maryland Drive Subdivision

Lots average 75'x150', the majority are well treed or with a view. Sewer, water, storm drains and parks are included in the cost of the lot and therefore taxes are at a very reasonable sum of $120 per year. Taxes will remain low because you are paying for the local improvements when you purchase your lot for as low as

$600 Down
$25 Per Month

Cedar Hill Road—69'x149'. A rocky view lot located close to schools, transportation and stores.

For information on any of the above phone:
BILL KNOWLES (eves) GR 9-2681
PHIL STRUTS (eves) EV 6-6690
GRANT MARCUS (eves) EV 3-5460
or

**SLEGG BROTHERS CONSTRUCTION LTD.**
Sidney GR 5-1129 Victoria EV6-2073

**EXCEPTIONAL.—**
**DIFFERENT**

Sweeping panoramic views of San Juan Straits, Olympic Mountains and the city. Truly one of the most delightful and exciting views to be found. Here is your opportunity to build that different and distinctive home where you can relax and enjoy the breathtaking views of the ocean and night lights of the city. Located in Oak Bay. Architect's plans available if desired. Full price only $8500. Full particulars from MR. B. LAWLESS, Office phone EV 2-7776, Residence EV 2-6223.

**ALSO**

RICHMOND-OAK SHADE LANE. Two choice city building lots, 70' frontage—nicely treed. Close to bus, schools. Act now—be ready for the winter works bonus. Exclusive with B. LAWLESS at EV 2-6223.

TOWN & COUNTRY REALTY LTD.

**BIG SAVINGS**

Where can you find lots at prices like these!

**Wilkinson-Interurban Area**

1. 60x168 clear, level—Only $775
2. [illegible] double lot, on corner—$1425.

**North Saanich**

1. 77x177 clear, level on water main and close to the sea—$1,950.
2. 116x220 treed, level, on water main—$2,500.

For further information call Stan Eakin.

PEMBERTON HOLMES LTD.
EV 4-0465 EV 4-8126

**SEA VIEW LOTS**

On beautiful NORTH PENDER ISLAND. Serviced by power, roads, water and phone. Access to GOOD BEACHES. As low as $800 with the down payment to suit you. FABULOUS PANORAMIC OCEAN VIEWS. EXCELLENT FISHING. Good ferry service and only 30 minutes from Victoria. Visit this scenic island at NO COST. Phone J. HENDERSON, EV 4-0931. Hagar & Swayne Ltd.

2 ADJOINING PROPERTIES ON View St., zoned for apartment — total area 118'x220'. Good investment at $18,000.
2 adjoining lots—Seven Oaks area, 70'x120', at $1,000 each.
2.11-acre parkland between West Saanich Rd. and Prospect Lake. Giveaway price at $300 down at only $1,000.
Call GEORGE CRAN at EV 5-6741; res. EV 2-9416. Northwestern Securities of Victoria Ltd.

SEWERED, CORNER LOT, BLACKwood and Stevenson. $3,000. Phone EV 5-7008.

## 155 PROPERTY WANTED

**LOTS WANTED**

We sell your lot faster for cash. We design a home for your lot (no charge), arrange financing and contract including sale of lot to one of our many clients. List with us now. We have the largest business of this kind on Vancouver Island. Byron Price, EV 5-2438, 1314 Quadra St.

**URGENT REQUEST**

for three-bedroom modern bungalow. Full basement, on half an acre of land or more. For V.L.A. buyer. Elk Lake - Cordova Bay or Burnside areas. Up to $17,000 cash on V.L.A. approval. If you are considering selling, phone now, EV 5-6741, BILL SQUIRES, Northwestern Securities of Victoria Ltd.

PROPERTY WANTED, ACREAGE or single building lots. Preferably on sewer and water.
Phone Phil Street, eves. 386-6090 or Hagg Brothers Const. 386-2073.

## 156 ACREAGE FOR SALE AND WANTED

**WANTED**

1 or 2 flat acres, modern 3-bed, bsmt. home, dining room, around $20,000. Commuting distance dockyard. Could be all cash. Occupancy at your convenience. Phone EV 5-6741, F. Richardson, Northwestern Securities of Victoria Ltd.

REDUCED TO SELL. 6-ROOM home on 3 acres. Low down payment. Full price $16,500. Apply 1315 West Burside. GR 9-2843.

Acreage Required, Saanich preferred. CASH. Phone Byron Price, 1314 Quadra, EV 5-2438.

CASH FOR ACREAGE ADJACENT to sewer. Kasapi Const. 386-6191.

## 157 COMMERCIAL PROPERTIES

10,000 SQ. FT. WITH TRACKAGE. Excellent holding property, or for immediate expansion. Priced right at $30,000. Call MRS. BRAWNELL, eves. GR 6-1798. C. G. Heisterman & Co. Ltd., EV 2-6322, 1121 Blanshard St.

## 158 FARMS FOR SALE AND WANTED

**2 ACRES**
LUXTON AREA

All fenced and in production as chicken farm. Chicken sheds to accommodate 1000 birds. A very beautiful small holding for somebody. Property could be subdivided. Elderly gentleman and lady now ready to retire. The home is snug and warm. Has 3 bedrooms, 15x18 living room. Cab. elec. kitchen. Range and fridge included in price, chickens available. Many, many productive fruit trees, apples, pears, peaches and cherries. Nice garden. Could be V.L.A. approved.

**PRICE $9,700**

Terms available. CALL LEN LeDOUX, EV 5-6741. Northwestern Securities Ltd.

## BIG GEORGE! by Virgil Partch

"George, wake up! The kids want to use the board."

**DEFENCE CONSTRUCTION (1951) LIMITED**

PROJECT: Road Widening and Resurfacing, Nanoose Bay, B.C.

File: 600-M15-2

SEALED TENDERS, marked as to content addressed to the undersigned will be received until 3:00 p.m. E.S.T.

THURSDAY, OCTOBER 29, 1964

Plans, specifications and tender forms will be on view at Builders' Exchanges at Vancouver, Nanaimo, Victoria and DCL Vancouver Branch Office and may be obtained by Prime Contractors only from DCL Plans Section, Ottawa, at the address below on deposit of $100.00 payable to Defence Construction (1951) Limited.

A security deposit as called for in the Tender Documents must accompany tenders.

N. J. Smith, Secretary,
6th Floor, Kensington Building,
325 Metcalfe Street,
OTTAWA 4, Ontario.

**NOTICE TO CREDITORS**
IN THE MATTER OF THE ESTATE OF WINIFRED IVY LITTLE, also known as Winnifred Ivy Little, late of 828 Arncote Avenue, Langford, British Columbia, and Edmonton, Alberta.

NOTICE IS HEREBY GIVEN that creditors and others having claims against the estate of the above-named deceased are hereby required to send them to the undersigned Administratrix c/o Suite 840 Bentall Building, 1070 Douglas Street, Victoria, B.C., before the 16th day of December, 1964, after which date the Administratrix will distribute the said estate among the parties entitled thereto having regard to the claims of which she then has notice.

DATED October 8th, 1964.
Anna Frances Wootton,
Administratrix.

*Controversial Sam Hughes*

# Universal Criticism His Lot After War

By BEN WARD

OTTAWA (CP)—It was the morning of Aug. 3, 1914, and Col. Sam Hughes, minister of militia in the Borden government, sat in his office blazing with anger. On the desk lay the latest dispatches about the European war threat.

"They're going to skunk it," he cried, banging the papers with his fist. "England is going to skunk it! Morley and Burns have resigned from the cabinet as a protest against participating in the war and they seem to be looking for an excuse to get out of helping France."

Col. Hughes began pacing up and down the office in mounting frustration.

"By God, I don't want to be a Britisher under such conditions. To think they would want to go back on France!"

He abruptly ordered a startled aide to go out and remove the Union Jack from the top of military headquarters. A while later, cooler heads persuaded him to raise it again and await more news.

Next night the word arrived that England had declared war on Germany. As part of the Empire, Canada was automatically in the fight and Sam Hughes settled down to it with zest.

Fifty years later this strange man who led Canada's military effort in the opening two years of the First World War is still a subject of controversy. A few maintain he was brilliant; some say he was mad. But none deny that Sam Hughes was honest, energetic—perhaps too much so—and dedicated.

Before his forced resignation in 1916 he became perhaps the most prominent national figure of the war, certainly the most-talked-about. He was knighted by the king, pushed himself to the rank of honorary lieutenant-general and won a large measure of public acclaim. After the war he reaped almost universal criticism.

Sir Sam, as he is best remembered, was born in 1853 of Scottish - Irish - Huguenot ancestry on a farm in Durham County which borders Lake Ontario east of Toronto. His Maternal great - grandfather was one of Napoleon's generals at Waterloo; his father's family shed blood for Wellington.

## Served in Finian Raids as Boy

As a boy of 17 he served during the Fenian Raids of 1870 as a private in the 45th (Victoria) Infantry Battalion and rose in that militia unit to become commanding officer in 1897. He wangled his way into the Boer War over the objections of military chiefs and later claimed he was cheated out of not one but two Victoria Crosses.

For a time he taught school and by the age of 32 had saved enough to buy The Warder, a weekly newspaper in Lindsay, Ont. Six years later he ran as Conservative candidate for the federal seat of North Victoria, lost, then won a byelection the following year, 1892.

When Robert Borden's Conservatives won the 1911 election, unseating the Liberal government of Sir Wilfrid Laurier, Sam Hughes was named minister of militia, a post corresponding to today's defence portfolio.

In his memoirs written in 1928, Sir Robert confessed that he had misgivings about the appointment but gave in to pressure.

". . . I was extremely doubtful as to including Hughes," he wrote. "While he was a man of marked ability and sound judgment in many respects, his temperament was so peculiar and his actions and language so unusual on many important occasions that one was inclined to doubt his usefulness as a minister.

" . . . During about half the time he was an able, reasonable and useful colleague, working with excellent judgment and indefatigable energy; for a certain other portion of the time he was extremely excitable, impatient of control and almost impossible to work with; and during the remainder his conduct and speech were so eccentric as to justify the conclusion that his mind was unbalanced."

Sir George Foster, deputy prime minister, put it more bluntly in his diary: "There is only one feeling as to Sam, that he is crazy."

## At 61, He Was Impressive Figure

Whatever the post-mortems, in 1914 Sam Hughes was an impressive figure. He was 61, tall and husky with a shock of white hair. In appearance he looked much like C. D. Howe, the strong man of a war yet to come. He neither drank nor smoked and had a national reputation as a temperance fanatic and a militant Orangeman.

Sir Sam's initial compulsion was to ensure that Canadians were the first Empire units to reach England for war duty. In a masterpiece of organization he created the giant Valcartier army camp near Quebec City almost overnight and in October, two months after war began, 31,000 Canadian troops landed at Plymouth. They were under-trained and poorly equipped but they were first there.

At Valcartier the war minister ran everything, tongue-lashing anyone who offered the slightest opposition to his plans. He even swore at the Anglican bishop of Montreal. On the other hand, he lavished praise and promotion on the spot for work he considered well done.

Before the convoy sailed Sir Sam handed out a 900-word Napoleonic farewell speech, dashed to New York and caught a fast liner to greet the troops on the other side. For a time he talked about taking command in the field but the British war office wasn't having any of that.

Soon complaints were flooding into Ottawa about his abusive treatment of officers and officials.

One officer beseeched Borden to "get rid of this objectionable cad," reporting that Sir Sam cursed senior commanders in front of their men and even with ladies present.

Embarrassing flaws in equipment began to pop up.

One of the minister's woman secretaries had developed a trench shovel that would double as a shield for snipers. On Sir Sam's initiative 25,000 "MacAdam shovels" were bought in Philadelphia for $1.35 each. Sent to England with the 1st Division, they proved to be ineffective as shields, unfit for digging and too heavy to carry.

## Trenching Tools Ruled Useless

When orders came to issue British trenching tools to the Canadians, Sir Sam cancelled them. "Absolutely useless for any purpose," was his description of the British tool. But the Canadians eventually went to France with the British model and after further trials the MacAdam shovels were sold for $1,400 as scrap.

Army boots made in Canada rotted at the seams in England's dampness and were replaced by British boots; transport vehicles were discarded for lack of parts; webbing was found unfit. Each substitution was fought by Sir Sam who condemned Imperial interference.

The most serious affair of all was the ill-fated Ross rifle. Sir Sam sat on the committee that approved purchase of the Ross under the Laurier government. He defended it with a violence and passion that surpassed all belief, continually making excuses for its failings and ranting at its critics.

The delicate Ross was an excellent target rifle but it couldn't meet the rugged demands of battle due to jamming and overheating. Yet time after time the war minister blocked attempts to replace it. Even when Canadian soldiers at the front began throwing away their Rosses to pick up sturdy Lee - Enfields from fallen British comrades he kept insisting the Ross was the better of the two and at one point threatened field commanders with court-martial if their men abandoned the Ross.

Although military necessity finally won out, he never changed his attitude. Once Sam Hughes made up his mind it was useless to argue.

He even rode out a sizzling political scandal with his bluster and abuse.

Purchase of war supplies had been assigned to a team of buying agents, most of them personally picked by Sir Sam and made honorary colonels so that "if I found any sharp practices going on I could put them through court-martial."

One was J. Wesley Allison, a contractor from Ohio and a close friend of the minister. He placed orders for nearly $500,000,000 worth of munitions in the United States and picked up commissions on many of them. Word of it got to Liberal MPs, particularly the case of a firm with only $3,000 capitalization that was paid $1,500,000 in advance on an order for $10,000,000 worth of artillery fuses. It kicked back $220,000 to Allison.

## Probe Criticized Allison

While a royal commission investigated, Sir Sam defended Allison in the Commons as "a gentleman who today stands high in the estimation of the people of this country." When the auditor - general testified against Allison, Sam accused him of casting reflections on "a gentleman who has more honor in his little finger than the auditor-general has in his whole carcass."

The royal commission criticized Allison, who lost his honorary rank. The matter ended there.

By now Sir Sam was clashing almost openly with Borden on policy matters. A columnist wrote that Hughes was the "bronco of broncos" and "the prime minister has never been able to lassoo him and keep him lassooed."

Things came to a head when Borden moved to appoint an overseas minister of militia and curb Sir Sam's activities. The choice was Sir George Perley whom Sam considered a bitter enemy. The feud had its climax in a violent, abusive letter to Borden from Hughes.

"You must surely realize," Borden wrote back, "that I cannot retain in the cabinet a colleague who has addressed to me such a communication." Borden accused him of running the war department as though it were a separate government. He demanded his resignation.

Thus Sam Hughes bowed out on Nov. 11, 1916, after 27 months of wartime office.

After the war, still in Parliament, his health began to fail. At the close of the 1921 session the end was near and the government provided a special train to take the dying ex-minister home to Lindsay. He died there Aug. 24.

Sir Sam's military secretary and biographer tells one of the last stories about his tumultuous career. Nearing death, he was visited by a clergyman friend who was shocked by his appearance.

"Well, you think I am going to cross the river, eh?" Sir Sam said as he greeted him. "Oh well, if I cross the river I'll bet you a dollar I will be David's right-hand man in less than a month."

## Two Holdups Bring Charges

CALGARY (CP)—A Bellevue, Wash., man was to appear in police court Wednesday to face two counts of armed robbery in connection with two armed hold-ups in the city Tuesday night.

Ralph Lester Aubuchmont, 25, who has been living in Banff recently, was arrested near Morley, 35 miles west of Calgary, Tuesday night.

# Teen-Age Underground Tongue-in-Cheek Idea

VANCOUVER (CP)—It is called the Teen-age Underground.

Adherents, "teen - agers" ranging in age from 12 to 25, carry cards saying they are members of the Bach Battalion or the Beethoven Brigade.

The cards also have these words:

"I declare I am not now or ever have been a card-carrying member of a rock 'n' roll party and furthermore do solemnly pledge to honor Mom, the flag and Leonard Bernstein."

Club members have numbers after the James Bond fashion, each beginning with the prefix 00.

And they, along with a growing number of others, wear sweatshirts that say "Teen-age Underground" on the back and carry a picture of Bach or Beethoven on the front — sweaters that enraged some 3,000 Beatle fans during the quartet's recent visit here.

The whole thing started as a tongue-in-cheek promotion by CHQM, a radio station that advertises itself as a good-music broadcaster.

Organizers frankly admit they didn't expect much reaction. But they say it has snowballed into 2,300 members, including one in Southern Rhodesia.

**FLOAT IN PARADE**

Keith McMyn, 27-year-old self-styled teen-ager ("We're all teen-agers if we're honest") who has been in this from the start, says the idea was to promote a different type of entertainment "than is being bandied around today."

"Instead of whistling Dixie out at the fair, teen-agers could be at Julius Caesar (the movie) or the symphony or some such."

together and arranged to include a TU float in a city parade.

**TU SWEATERS**

The movement was promoted with reports of the doings of various secret agents and the underground generally. Membership applications poured in. The station arranged with a department store to sell TU sweaters, and sales have outnumbered memberships.

During the summer a group of high school members got

The station arranged for reduced prices for TU members at the Vancouver Symphony and the Playhouse, a new professional theatre, as well as at the movie house showing Julius Caesar.

**INNER SANCTUM**

Inner sanctum meetings are planned so that members will have a say in the operations of the club.

McMyn says applications for memberships have come from the oldest teen-agers in the world—35. "Mothers writing in for memberships for the children sometimes add: 'And by the way send one to me.'"

**LATE IN HEARING**

The Southern Rhodesian correspondent apologized for being late with his application but said he had just heard of Teen-age Underground.

McMyn says the success of the underground is a sort of rebellion against today's pop music.

"There is an increasing awareness of a different type of music today—our membership shows it."

Today, cattle are usually hauled to market in trucks with the exception of Chilcotin cattle which are driven out in herds each fall—a distance of 200 miles. Cattle travel one mile per hour on these drives.


BOARD OF BROADCAST GOVERNORS
OTTAWA, CANADA

APPLICATION BY INLAND BROADCASTING CO. LTD. FOR AUTHORITY TO ESTABLISH A STANDBY TRANSMITTER AT THE MAIN STUDIO SITE OF STATION CJVI, VICTORIA, B.C.

The Board of Broadcast Governors will hear, at the public hearing opening in Ottawa on November 3, 1964, an application by Inland Broadcasting Co. Ltd. for authority to establish a new standby transmitter at the main studio site of Station CJVI, Victoria, B.C., with a power of 250 watts on the assigned frequency of 900 Kc/s

Persons wishing to oppose the application must file ten (10) copies of a brief in opposition or a notice of intention to oppose, setting out the grounds of the opposition, with the Secretary of the Board, 48 Rideau Street, Ottawa 2, on or before October 23, 1964.

Persons wishing to inspect briefs submitted with respect to the above application may do so at the offices of the Board by appointment with the Secretary of the Board.

BOARD OF BROADCAST GOVERNORS
OTTAWA

LUNDS AUCTION
AT
"DRUMADOON"
3771 Haro
(South Off Sinclair Road)
COMMENCES
TODAY—10 A.M.
Fine Antiques
Household Furnishings
Bedding — Linen
Over 100 Lots
Garden Tools and Equipment
3 Power Mowers, etc.
Full Particulars in Last Weekend Papers
Immediate Removal as House Sold
LUNDS
Phone EV 6-3308
926 FORT STREET

KILSHAWS
1115 FORT ST.
AUCTION
Large consignments from two attractive homes.
MODERN FURNISHINGS
Friday at 7:30
Living, Dining and Bedroom Suites
Chesterfields and Lounges
Mr. and Mrs. Bedroom Sets.
8-Pce. Walnut Dining Sts.
As New Hide-a-Bed
Chrome Suites, Single Beds, Chests and Dressers.
Coffee, End and Occasional Tables, Lamps
RUGS
Refrigerators—TV Sets
G.E. Automatic Washer
China, Glassware and Bric-a-Brac
Over 300 lots for your inspection.
Kilshaws Auctioneers Ltd.
1115 Fort St. EV 4-6441
For your sale or cash guaranteed appraisal call Kilshaws.

At MAYNARDS
TWO CAPACITY AUCTIONS
Today, 10 a.m., 7:30 p.m.
CARS
1964 ACADIAN 2-Door, 6,000 miles.
1959 METEOR Station Wagon.
1956 CADILLAC Fleetwood, in good con.
1955 MORRIS 1000.
1959 FORD 4-dr. sedan
1960 OLDSMOBILE, fully equipped with air-conditioning unit
LOVELY SELECTION OF FURNISHINGS
FROM OWNERS WHO ARE LEAVING FOR SPAIN, including:
3-pce. French Prov. Sectional Chesterfield Suite; apt.-size Duncan Phyfe 5-pce. Dinette Suite; pair of lovely Mahog. Highboys; Mahog. Telephone Table; Coldspot Freezer Refrig Comb.; Tientsin Carpet; two lovely gilt-framed Mirrors; French Prov. Love Seat, tapestry-covered; assort. choice Lamps; Portable Stereo Record Player; Colonial Canopy Bed; two 5-pce. Modern BR Suites; expensive Swedish Elec Typewriter, near new, cost $400; Platform Rocker; Dinette Suite; 8 cu. ft. Frigidaire Refrig; assortment of Books; Elec Heater; Coffee and End Tables; Etc., Etc.
Assortment of 30 Shrubs
MAYNARDS
Bonded Since 1902
AUCTIONEERS
733 Johnson St., Victoria, B.C.
388-5191
Also in Vancouver and Toronto

It takes a long time to break an old habit.

60 seconds.

You know what you like in whiskies. You've probably been living with the one kind for five, ten, maybe twenty years.

All we ask is one minute.

We think that's all it will take to change your mind. That, and merely one taste of a whisky called Time.

You'll find you have never known a rye like this. The taste is light, warm, smooth. A gentle whisky—but not at all kind to old habits.

It gives you a lot to think about for 60 seconds.

Time enough.

Calvert Distillers Ltd. • Amherstburg, Ontario

THIS ADVERTISEMENT IS NOT PUBLISHED OR DISPLAYED BY THE LIQUOR CONTROL BOARD OR BY THE GOVERNMENT OF BRITISH COLUMBIA.

Specials

Peaches
Sliced or Halves, Hunt's,
15-oz. tins 2 for 39¢

Margarine
So-Fresh,
1-lb. 5 for 99¢

Prem
Swift's,
12-oz. 2 for 75¢

Tomatoes
Aylmer,
20-oz. 2 for 45¢

Instant Milk
Carnation,
3-lb. pkg. 99¢

Side Bacon
Breakfast Delight,
1-lb. pkg. 63¢

Spare Ribs lb. 59¢

Tomatoes
Imported
14-oz. tubes, each 19¢

Oranges
California Valencias
4-lb. cello bag 69¢

Apples Okanagan Delicious 1.99
Handepak box

Wieners and Beans
Burns',
15-oz. tins 2 for 69¢

Flaked Tuna
Southern Cross,
7-oz. tins 2 for 37¢

Orange Base
Real Gold,
12-oz. tins 2 for 69¢

Nescafe
10-oz. jar,
(20c OFF) $1.65

Scotties
White or Colored,
200's 2 for 33¢

Lux Liquid
GIANT SIZE,
(8c OFF) 81¢

Omo
GIANT,
(15c OFF) 79¢

RED & WHITE FOOD STORES
Prices Effective October 15, 16, 17

HI & LOIS

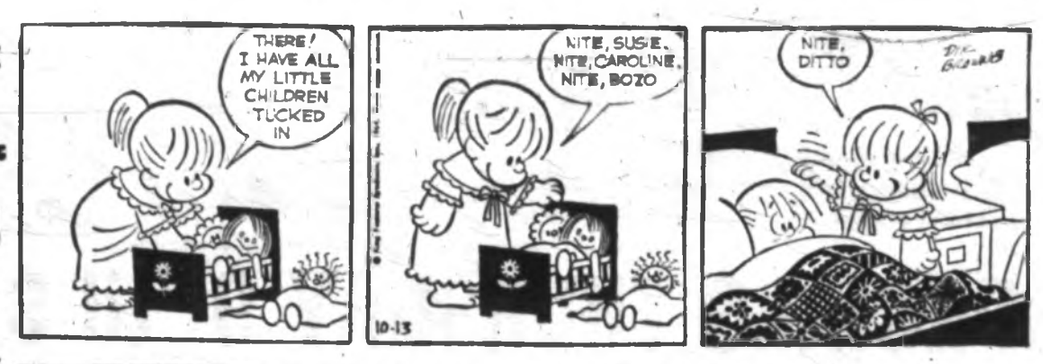


KERRY DRAKE

LIL ABNER

REX MORGAN

POGO

RIP KIRBY

BLONDIE

JUDGE PARKER

James Bond
BY IAN FLEMING
DRAWING BY JOHN McLUSKY

ARCHIE

## Garden Notes

# Keep It Dark, Cool

By M. V. CHESNUT, FRHS

Yesterday we were discussing the Chinese Sacred Lily—actually Narcissus tazetta orientalis—which ordinarily is grown in ornamental china bowls of pebbles and water. There are two big advantages in this type of bulb and this form of culture; one is the speed with which they can be brought into bloom, providing fresh, living flowers, delicately scented, in time for Christmas.

The other advantage is that no long period of cold darkness is required. This is absolutely essential when growing potted hyacinths, tulips and daffodils, and rules out these bulbs for most apartment dwellers, for it is seldom possible to find a cool enough place in a modern suite to store them during their critical rooting period.

* * *

As I pointed out yesterday, the Chinese Sacred Lily isn't the only Narcissus which can be grown in this way, for it has several cousins that will bloom without a prolonged period in cold darkness and which do well in pebbles and water.

Not quite as quick to come into bloom is Narcissus tazetta "Cragford" "I a real beauty, with a pure white perianth and a brilliant scarlet cup, and with a heady sweet fragrance that can perfume a whole room. The flowers are on the small side, but with five or six blooms to each stem. The bulbs cost 20 cents to 30 cents each, and for a really enchanting display, pack in as many bulbs as your bowl of pebbles will hold.

* * *

The Paper White Narcissus is a grand old-timer that lends itself admirably to pebble culture, and it can be brought into bloom without any cold treatment. I find they tend to get a bit floppy in the leaf if grown in a too-warm room, though, and it seems to me that it makes studier and more compact growth—and the flowers last longer—if you can give it its start in life in an uncomfortably cool room, perhaps a spare bedroom where the heat can be kept lower than in the regular living quarters.

In the same branch of the Narcissus family as the Paper White is one called Grand Soliel d'Or, probably the showiest of all the bulbs that can be grown under pebble culture. Bearing anywhere from eight to 14 flowers per stem, the blooms are a rich golden yellow with a bright orange cup, richly scented. The culture is exactly the same as for its cousin, the Paper White. Bulbs of Narcissus Grand Soliel d'Or sell for around 30 cents each, while the Paper White is a real buy at 15 cents.

* * *

All four of the pebble culture bulbs—Chinese Sacred Lily, Cragford, Paper White and Soliel d'Or—need plenty of sunshine and a coolish room while making their topgrowth, and as with all bulb flowers, the bowl should be given a quarter-turn daily to keep the stems leaning toward the light. Once the flowers come out, though, they will last longer if the bowl is moved back into the room out of direct sunshine.

## JOHN CROSBY Reports Some Disquieting Facts

# In Britain, Crime Does Pay

LONDON — Lord Shawcross, one of England's great and, I think, courageous legal brains, has spoken some unpleasant truths about law and crime. "Whatever we as justices may say to those criminals who are unlucky enough to get caught, crime pays," said the former Labor attorney-general. "Crime is booming."

This is an island that was once renowned for being law-abiding. Since the war, Lord Shawcross pointed out, crimes like burglary had gone up 250 per cent, crimes of violence by 500 per cent. It has been estimated that the police only find out about 15 per cent of the crimes committed, so the actual increase may be much higher.

* * *

Shawcross is a mortal foe of the "umpire" system of law, and this is not the first time he has spoken out against it.

It is his thesis that certainty of getting caught is a much greater deterrent than severity of punishment and the odds were very much with the criminal.

"Just as there has been a steady increase in the amount of crimes, there has been a steady diminution in the number of crimes cleared up.

"If you steal from a car, the chances are 10 to 1 that you'll never get caught. If you commit a burglary, the chances are 6 to 1 in your favor.

"Why is it that crime pays? It pays because most criminals are not caught. And why are they not? The short answer is that we, the public, have not enabled the law and the police to keep pace with the growing numbers and efficiency of the criminals.

* * *

"The task of the judges in most foreign systems of law is akin to that of a scientist in a laboratory—to ascertain the real truth by all proper means.

"But not the English judge. He is more akin to the umpire in our English games, his duty limited to ascertaining objective truth insofar as the parties can or choose to present it: to see that each side observes the rules of the game.

"How long can we go on treating crime as a game? It isn't a game. It's a war in which we have to face the attacks of sophisticated and skillful criminals able to exploit all the facilities of the modern world."

Shawcross recommended that police should be given the right to enter homes without warrants and tap criminals' telephones. He also thinks police should be able to tape and record suspects' statements

"We should establish a system under which an impartial investigator can examine witnesses and suspects with the sole duty of bringing the truth to light. Society cannot afford to tie one hand behind its back when fighting crime."

* * *

Lawless as England is becoming, the average Englishman is appalled by the lawlessness of Manhattan. Nora Sayre writes from New York in the New Statesman:

"Considering the English a violent race, I'm impressed by their disregard for the simple danger of Manhattan streets. There have been several cases concerning newly-arrived Englishmen who were hit on the head while admiring Central Park at sunset.

"Recently, I've had two robberies within six months, have been attacked at a Garbo film, and have twice been most unpleasantly trapped in vestibules—in one case escaping only by pretending to have cancer.

"All my assailants were white, clothed in decent sportswear, seemed educated: they were perhaps a trifle drunk, but clearly crazed.

"The point is that my neighborhood (East 75th Street) is supposed to be safe—so safe that the police are rarely around when we want them.

* * *

"Most women agree that the onslaughts seem less sexual than sadistics. Last May at a dinner party on a pretty block at East 61 Street, we heard guttural screams and rushed out to find a choking woman on the doorstep. The two boys we saw running away had continued to strangle her well after they'd wrenched her purse apart."

I have had numerous American friends passing through London recently tell me that the streets of Manhattan are not safe for men or women any more and that the situation is daily getting worse.

# Burton Too Strong For Actress Liz?

By SHEILAH GRAHAM

NEW YORK (NANA) — **Jack Warner** wants **Jack Lemmon**. **Elizabeth Taylor** wants **Henry Fonda**. But she would settle for **Richard Burton**. All of these "wants" are for the movie version of Who's Afraid of Virginia Woolf? The only one all the above males seem to want, is Miss Taylor. Burton would co-star with her like a shot—a half a million dollar shot—but it is thought that he would be too strong. In the **Edward Albee** play, the wife is the strong character. Well, I've news for Richard. Elizabeth is the strong character in their marriage. She got him didn't she? But it's one thing to be as strong as iron, which Liz is, and another to be able to transpose this into your acting. She was a weak Cleopatra. Can she be a strong, nagging, shrew of a movie wife?

* * *

I am sorry for **Greta Garbo**. With the death of her constant companion and friend **George Schlee**, she really is alone. As long as you have one close friend, you are not.

* * *

As of this second, **Judy Garland** is no longer with the **Freddie Fields** management. But it could change tomorrow of course. Freddie did well for her. But actresses are not entirely famous for gratitude.

* * *

**Martin Gabel** has stuck to a strict diet and has shed pounds and pounds. His ever-loving wife **Arlene Francis**, eats all she likes and stays pencil-slim. Doesn't seem fair.

* * *

The **Beatle** known as **Ringo** has tried and tried to get his parents to leave their small flat on the wrong side of the tracks in Liverpool (and nothing can be more wrong side than that), to live in a house in a better neighborhood. They won't budge. They prefer to live where they know and like their neighbors.

* * *

Everyone at the Luau 400, crowded **Joe Dimaggio** and U.S. golf champ **Ken Venturi**, at dinner, for autographs. Hardly gave them a chance to eat. Question: Why do people want autographs? Will someone please explain this to me?

## ART BUCHWALD Has a Dream Interview

# Well, Nobody's Perfect!

WASHINGTON — We never thought it would happen, but we had a dream interview with Congressman Bill Miller, who is now running for vice-president on the Republican ticket.

We had just closed our eyes and started to dream about making a killing in the paper felt business when Miller appeared.

"Is there anything I can do for you?" he asked.

"Well, as long as you're here," we said, "I'd like to ask you a few questions. How do you think the campaign is going?"

"Quite well. I believe all the candidates are sticking to the issues and you don't have all the name-calling that usually goes with a presidential campaign."

* * *

"Then you believe personal attacks on your opponents should be avoided?"

"At all costs," Miller replied.

"I told Goldwater when I accepted the nomination that I would not participate in any character assassination or vilification of my opponents, and if he wanted this type of campaign he would have to get himself another boy."

"Did Goldwater agree?"

"Yes, he did. He told me he'd do the gut-fighting and I could stick with the issues."

"Why haven't you attacked President Johnson's relationship with Bobby Baker?"

* * *

"First of all, I don't believe in guilt by association. After all, Johnson can't be responsible for all the people that worked for him.

"Secondly, if I did attack Johnson the Democrats might bring up the fact that I was a director of the Lockport Felt Company while I was defending the felt interests in Congress.

"This would cause me to bring up the TFX scandal and then the Democrats would bring up something else and pretty soon you'd have a mud-slinging match which Goldwater and I have been trying to avoid."

"What about Billie Sol Estes?"

"Nobody's perfect."

"Aren't you going to even attack President Johnson about his television interests in Austin, Texas?"

* * *

"I don't think President Johnson's business interests should be debated anymore than the fact that my law partner happens to be on my congressional payroll. The people aren't interested in this sort of thing, and I don't believe honesty in government should be a campaign issue."

"What is your political philosophy?"

* * *

"My political philosophy is based on my love of my fellowmen. I may be running against Sen. Hubert Humphrey for vice-president, but I respect his point of view and feel he has as much right to his opinions as I have to mine."

"Didn't you call him a left wing radical socialist?"

"Nobody's perfect."

"Mr. Miller, my dream is almost up, but I would like to ask you if you had to campaign all over again, would you do anything differently?"

* * *

"I might have become a little rougher in my language," he replied. "I have been criticized by some of my colleagues for not being a gut-fighter, and while I really don't know how to fight dirty, perhaps I would have taken a crack at it."

"One more question. About the Lockport Felt Company?"

"Nobody's perfect."

# Sooke School Plans With Department

Plans for the Sooke school district's $1,478,387 building program are now in the hands of the department of education and trustees are hoping for early approval.

The department will study the plans and recommend disposition to the government.

The program calls for two new schools and additions to others over a three-year period.

Trustees are optimistic about the chance for approval.

"The department seemed happy with our submission," said secretary-treasurer L. W. Wheeldon.

## Russia Salutes Olympic Games

MOSCOW (UPI)—The Soviet Union has saluted the Tokyo Olympics by naming a 51-carat diamond after the international games, the newspaper Soviet Sports says.

—Bud Kinsman

*Dryburgh and Auringer work on ketch*

* * *

*Oak Bay Marina*

# Business Booms, Boat Builder Plans Expansion

By DON GAIN

The proprietor of a booming little business at Oak Bay Marina is planning expansion barely six months after the opening of the complex.

"Business is even better than we figured," said James Dryburgh, 36, proprietor of Oak Bay Boat Works Ltd. "We're planning to put in new ways this winter to handle boats up to 50 tons."

Well-known in the area are his clinker-built boats which he built while operating D and L Boat Works on the Patricia Bay Highway for five years.

**FIRST IN 80 YEARS**

"Our first construction job here is a 26-foot river boat for the department of highways at Chilliwack," Mr. Dryburgh said. "We believe it is the first commercial boat built in Oak Bay in about 80 years."

A familiar sight on the Alberni Canal is the log-towing 30-foot tug J and D, which Mr. Dryburgh built for John Williams a year ago.

"We're starting to build a 32-foot sloop," Mr. Dryburgh said. "We've just finished a refit job on the 56-foot motor vessel Twin Isles, which is now based in California."

**SIX-TON LIFT**

The boat works, which operates on lease from the marina, now has a six-ton overhead lift in its shop and outside ways which are capable of pulling up 10-ton boats.

The new ways, for which plans are being drawn, will handle boats up to 42 feet long weighing 50 tons. Larger boats are handled alongside.

Mr. Dryburgh is a grandson of a Tyneside shipwright and the son of a ship's fitter who worked most of his life at Yarrows Ltd.

**FOLLOW THE TRADE**

"My grandfather had four sons, three shipwrights and one ship's fitter," he said. "I have four sons myself. Maybe they'll also follow the trade."

He's spent half his life working around boats. He started as an apprentice at Vogler Bros. Seacraft on Douglas Street, worked for other shipyards and as a commercial fisherman before going into business for himself.

**Francis Avenue**

# *Rezoning Asked For 60-Unit Motel*

City council will be asked to rezone an area on the north side of Francis Avenue between Douglas and Steele Streets so that a 60-unit, two-storey motel may be built there.

The letter to council from Michael Randall, general manager of the Vancouver firm, Paragon Development Company, which is building the motel, asks that the site be rezoned from single dwelling to commercial to make the construction possible.

It is planned, the letter said, to have an indoor swimming pool available the year around, and also a Sauna steam bath.

There will be a dining room in the building.

## *Meetings Today In Victoria*

- Gordon Wright, executive director of the Family and Children's Service, will address the Kiwanis Club of Victoria, Tally-Ho, 7:30 a.m.
- Colonist military reporter Don Gain will speak to the Victoria Optimist Club, Pacific Club, noon.
- Douglas Walkington of Canadian Industries Limited will address the Rotary Club of Victoria, Empress Hotel, 12:10 p.m.
- Victoria Women's Progressive Conservative Association, Orange Hall, 3:30 p.m.
- Oak Bay Kiwanis Club, Oak Bay Beach Hotel, 6:15 p.m.
- Victoria Chapter, Order of De Molay, Knights of Pythias Hall, 7:30 p.m.
- Victoria Gladiolus and Dahlia Society, Welfare Centre, 8 p.m.
- Brian Tobin, editor of the Times, will address the Thetis Park Nature Sanctuary Association, Douglas Building cafeteria, 8 p.m.

## *Fair Brings $400,000,000*

NEW YORK (AP) — The world's fair has brought $400,000,000 worth of new business to New York City, the New York Convention and Business Bureau reported.

*B.C.'s Biggest*

# Trailer Club Burgeons

In its first year of operation the Dogwood Trailer Club of B.C. has become the largest in the province, public relations director Harry Bleasdale said Tuesday.

In the five rallies held this year the number of trailers has increased to 124 from 37, with members from every community on Vancouver Island except Campbell River. There are more than 260 members.

Membership is open to all owning truck or car trailers, camper units or tent trailers.

Charles Cameron was elected 1965 president; Robert Smith, vice-president; Alfred Rumsby, secretary, and Eric Paver, treasurer.

## *Greece, Russia To Boost Trade*

ATHENS (Reuters)—A five-year trade agreement between Greece and Russia providing for a 35-per-cent increase in mutual trade in 1965 has been signed here, it was announced Wednesday. Each signatory will export goods worth about $31,000,000 to the other next year.


# Hudson's Bay Company.

INCORPORATED 2ND MAY 1670.

Dial 385-1311 for courteous service
Located on Douglas at Flagard

Shop 9 a.m. to 5:30 p.m.
Thursdays and Fridays 9 'til 9

# MEN'S WEAR SPECIALS THURSDAY 9 'til 9

**Your interpretation of good taste in fashion will be translated from the finest fabrics during the Bay's Prestige Sale of Made-to-Measure Suits!**

Sale $77

Extra pants $25—Vest 12.50

A certain type of man demands a made-to-measure suit! He's a man who wants distinctive style combined with immaculate tailoring . . . a man who likes to choose from excellent suitings which he knows will be hand-cut and sewn to his exact specifications. That's why this prestige made-to-measure suit sale is such a tremendous offer. The discerning man will find 80 hand-selected and imported fabrics to choose from, he'll see the new fall style books with his favorite classic models, plus the newest high-style suits, and he'll be assured of the personal touch that's so important in tailoring. Finest interlinings with highest quality English wool and hair canvases, hand-tailored lapels and perfect finishing details—prestige suitings in the latest iridescents, herringbones, hairlines, checks and plains are yours at the Bay at exceptional savings.

The BAY, men's clothing, main

*use your PBA*

Cash in on these specials for men today with PBA. It's the convenient budget plan with low monthly payments. Inquire Credit Sales Office, 4th.

**Look Handsome, Feel Comfortable While Sleeping in Flannel/Broadcloth P.J.s!**

sale 3.99 or 2 for 7.50

What a great way to go to sleep! Wearing these handsomely styled pyjamas! They're available in two tremendous fabrics—broadcloth or flannel—both are comfortable as a dream. The broadcloth p.j. has full elastic waist and button shirt, the flannel model has elasticized drawstring waist and button shirt. And these washable, pre-shrunk pyjamas come in a wide range of colors including greys, reds and blues in paisleys, patterns and stripes. Sizes A to E.

**Plains or Patterns, Wools or Blends, Replenish Your Sock Stock and Save!**

sale 3 pair for 2.89

These socks are regularly valued at 1.50 a pair—so look at the money you save! And they're top quality too, nationally advertised brands. Popular ankle length style comes in assorted Kroy wools, plain wools and nylon blends, plus a large selection of 100% orlons in go-everywhere patterns and plains of browns, blues, greys, reds, blacks and navy. They're pre-shrunk, wear well and require a minimum of watching in the wash. So replenish the supply and save. Sizes 10-12 (stretch or sized).

The BAY, men's furnishings, main

# Fleetwood Stereo and TV Sale Priced

**Hudson's Bay Company.**

INCORPORATED 2?? MAY 1670.

Dial 385-1311 for courteous service
Located on Douglas at Flagard

Shop 9 a.m. to 5:30 p.m.
Thursdays and Fridays 9 'til 9

budget with

## CDP

The Bay's Continuous Deferred Payment plan allows you greater flexibility in choice of more harmonious home furnishings! You spread the payments over several months. Inquire in the Credit Sales Department, 4th floor.

Shop
9 'til 9
Thursday

Fleetwood

### Trimmer lines spell easier, more fashionable room arrangement . . . the best in sound, too, when you choose this Fleetwood Stereophonic!

You have the best of styling . . . skilled designers have captured the elegant dignity of this charmingly proportioned instrument. Its basic contemporary styling theme will stay fresh and joyously young over the years because it's been built by expert wood craftsmen and having a hand-rubbed finish, gives permanent quality as well as dimensional flexibility in room arrangement (it's only 27" high, 54" long, 17¼" wide). Technically: Hand-wired chassis for performance and reliability plus a 12-tube balanced dual channel power amplifier; power transformer designed to prolong the life of the tubes and circuitry (saves repair bills)! You also have a versatile AM/FM-Stereo (Multiplex) tuner and automatic Garrard AT-5 four-speed stereo changer plays all size stereo or mono records at 16, 33⅓, 45 or 78 rpm speeds. Full controls for tuning, treble, bass, balance and loudness. Functional selector positions tape, phono, AM/FM; two 8" woofers, two 3½" high frequency tweeters. Marvelous choice of Walnut, Scandinavian Walnut or Mahogany wood veneers.

### Fleetwood Custom 23" Consolette Television offers you terrific value, pared down modern Scandinavian styling, absolutely top performance!

Unexcelled value is represented by this beautiful Fleetwood Custom 23" Consolette (only 30¾" wide, 17½" deep, 30" high) that reflects the new Scandinavian trend in cabinet styling! Specifically you have a hand-wired chassis with 21 actual tubes, 2 silicon rectifiers and one crystal diode; power transformer operated; high quality Cascode tuner for ultimate performance on weak signals; Immutrol (transistorized noise gate circuit provides the maximum picture stability). Beautiful wood veneer cabinet available in Scandinavian Walnut, Danish Walnut or Mahogany. Enjoy the best of modern classic design at modest price, plus design that fits into your way of life!

The BAY, fine TV and stereo, 3rd

*King Fisherman*

# Big-Trout Time Back Again At Cowichan

Season for big trout is back again in Cowichan Lake and anglers have better than two weeks left to catch fish and enter them in the King Fisherman contest.

Hugh Aylmer, who landed the biggest lake trout for September . . . a six pounder . . . landed a 5:3 and a 5:1-pounder in Cowichan Lake Thanksgiving weekend, but Aime Greffard's 5:8-pounder on Oct. 6 on a Lucky Lady from Cowichan Bay leads October lake trout entries.

Latest entries:

### Salmon

**Peetz and Sons, Victoria**
Jan Peetz, 2082 Marne; 13:10 spring, Marine Point, Mac's Squid plug.
Ivan Peetz, 2082 Marne; 13:0 coho, Cowichan Bay, Bucktail fly.
K. W. Lineham, 300 Uganda; 11:8 coho, Cowichan Bay, Bucktail fly.
David H. Sharpe, 1283 Grant; 7:5 coho, Cowichan Bay, Bucktail fly.
**Al's Esso Service, Victoria**
Grant Cooper, 644 Baxter; 10:8 coho, Cattle Point, spoon.
**James Bay Anglers Association, Victoria**
S. Dobish, 916 Arm; 6:2 coho, Macaulay Point, minnow.
**Black Swan, Elk Lake**
Tom Nelson, 822 Canterbury; 9:9 coho, Deep Cove, Minnow Teaser.
**Anglers Rest Resorts, Brentwood**
H. Gibson, 1438 Vinalg; 3:8 spring, Bamberton, Strip-Teaser.
Mrs. Lee C. Miller, Sherman Oaks; 14:15, 9:8 coho, Indian Bay and Willis Point, Strip-Teaser and Krippled K spoon.
G. M. Warren, 944 Milner; 13:3 coho, Ricky's Roost, Flatfish.
Cliff Williamson, 2930 Prior; 11:14, 8:12 coho, Willis Point, Super Strip-Teaser.
P. J. Webster, 1253 Union; 11:6 coho, Ricky's Roost, Flatfish.
E. L. Gwilliam, 3314 Aldridge; 11:8 coho, Bamberton, herring strip.
T. S. Armstrong, 1360 Lang; 10:12 coho, Willis Point, minnow.
D. R. Morrison, 1080 Stanhope; 10:2, 7:6 coho, Willis Point.
Colonel Lee C. Miller, Sherman Oaks; 9:8 coho, Willis Point, Strip-Teaser.
A. Marsh, 2320 Prior; 9:6 coho, Willis Point, Bucktail fly.
Richard Cotton, 2040 McDonald; 9:3 coho, Willis Point, Krippled K spoon.
Isabel McIntyre, 187 Helmcken; 8:0 coho, Willis Point, spoon.
Ken Neufeld, 1258 Marchants, Brentwood; 7:14 coho, Bamberton, Bucktail fly.
Ted Jacobsen, 336 Plaskett Place; 7:12 coho, Willis Point, Echo Killer.
Victor Williamson, 1730 Rainlain; 7:8 coho, Boulder, Krippled K spoon.
S. Campbell, 8000 Patricia Bay; 7:8, 5:14 coho, McKenzie Bay, Tomick plug.
A. A. Cara, 10686 Blue Heron, Sidney; 7:0 coho, McKenzie Bay, Large Strip-Teaser.
Roger Searson, 2141 Newton; 6:10 coho, Willis Point, Tom Mack spoon.
Joe Manton, 5768 Wellsview; 6:7 coho, Willis Point, McKnight spoon.
Howard Penner, 2531 Prior; 6:4 coho, Willis Point, Strip-Teaser.
Mrs. Jack Short, West Vancouver; 5:12 coho, Cowichan Bay, Bucktail fly.
A. Marsh, 2320 Prior; 5:10 coho, Willis Point, Bucktail fly.
Mrs. Lorraine Gaugh, 1265 Montrose; 5:4 coho, Boulder, Krippled K spoon.
**Holiday Basin, Deep Cove**
P. Sloran, 356 Constance; 8:12 coho, Deep Cove Marker, spinner and worm.
Dr. S. A. Jennings, 2381 Cardiff; 8:10, 7:14 coho, Deep Cove Marker, Bucktail fly.
George Preece, 10383 Rest Haven, Sidney; 8:3 coho, Moses Point, Tom Mack spoon.
J. M. Hanna, 3181 Woodburn; 6:15 coho, Deep Cove Marker, Minnow Teaser.
N. Frost, 181 West Burnside; 6:14 coho, Deep Cove Marker, Bucktail fly.
W. A. Frost, 271 Durrance; 6:12 coho, Deep Cove Marker, Bucktail fly.
R. M. MacLean, 675 Quebec; 6:12 coho, Deep Cove Marker, Bucktail fly.
A. E. Johnston, 2342 Eastdowne; 6:0 coho, Cole Point, Tomick plug.
C. J. Beard, 4626 Cordova Bay; 5:11 coho, Deep Cove Marker, Bucktail fly.
**Van Isle Marina, Sidney**
H. J. Law, 3700 Casey; 17:0 spring, Sidney Spit, Large Strip-Teaser.
Mrs. May MacBride, 2327 Beach; 9:8 coho, Burial Island, spoon.
Mrs. G. H. Davidson, 2562 Beaufort, Sidney; 8:0 coho, Coal Island, Minnow Teaser.
**Burnside Esso Service, Victoria**
Richey Matte, 3729 Raymond; 6:0 coho, Misery Bay, McKnight spoon.
L. Heughan, 379 Whiteside; 5:0 coho, Discovery Island, minnow.
**West Bay Marina, Esquimalt**
Craig Booth, 3344 Ocean; 15:0 coho, Macaulay Point, Strip-Teaser.
F. L. Mack, 430 Fraser; 13:2, 12:11 coho, Macaulay Point and Saxe Point, strip-Teaser.
Danny Carlosa, 626 Rothwell; 12:4 coho, Macaulay Point, Strip-Teaser.
John Cina, 827 Ellery; 11:8 coho, Albert Head, Lucky Louie plug.
Ted Bradshaw, 801 Old Esquimalt; 9:10 coho, Macaulay Point, minnow.
**Reid's Law Cost, Colwood**
A. F. Dyer, 385 View Royal; 19:4 spring, Albert Head, minnow.
**Jenkins General Store, Metchosin**
Dorothea Swan, Metchosin; 12:9 coho, Becher Bay, Strip-Teaser.
B. Newton, 4598 Metchosin; 9:14, 5:13, 3:2 coho, Pedder Bay, Minnow Teaser.
L. Sheepwash, 1484 Myrtle; 9:12 coho, Pedder Bay, Strip-Teaser.
L. Evans, 3949 Metchosin; 9:7 coho, Pedder Bay, Tom Mack spoon.
**Ricky's Sport Shop, Duncan**
T. Y. Basilt, Duncan; 14:14 coho, Cowichan Bay, fly.
**Berry's Lowcost, Honeymoon Bay**
Robert Dods, Honeymoon Bay; 11:4, 10:13 coho, Nitinat, Golf tee.
**Langford Lake Store**
H. Jackson, 408 Goldstream; 12:4 coho, Cowichan Bay, Bucktail fly.
Mrs. W. Keck, 988 Bray; 12:4 coho, Cowichan Bay, Bucktail fly.
J. Ford, 1028 Hampshire; 10:2 coho, Cowichan Bay, Bucktail fly.

### Lake Trout

**Langford Lake Store**
Robert Duncan, 314 Acadia; 3:15, Lower Campbell Lake, worm.
**Cayenne Coffee Bar**
Hugh Aylmer, 3564 Lochside; 5:1, 5:2, 3:4, 2:7, 1:10, 1:4, Cowichan Lake, Gibbs spoon.
Aime R. Greffard, Honeymoon Bay; 5:4, 5:8, 4:10, Cowichan Lake, Flatfish.
**Black Swan, Elk Lake**
P. W. Penner, 2934 Dysart; 2:8, 1:7, Weston Lake, Flatfish.
R. Penner, 2934 Dysart; 2:8, Weston Lake, Flatfish.
Fred Harvey, 3700 Casey; 2:1, Elk Lake, fly.
**Reid's Law Cost, Colwood**
R. A. McMillan, 93 Sims; 2:6, Glen Lake, troll.
**Lakeside Store, Prospect Lake**
Paul Nelsen, 137 Gossard; 1:5, 1:3, Prospect Lake, worm.

### River Trout

**Steelhead or Rainbow**
**Cayenne Coffee Bar**
N. Strup, Honeymoon Bay; 4:13, 1:10, Nitinat River, Gibbs spoon.
**Elliott's Boat Rentals, Port Renfrew**
O. Virtanen, Port Renfrew, 3:13, 2:13, Harris Creek, roe.

### Bass

**Black Swan, Elk Lake**
Bill Scott, 3035 Del Monte; 1:4, Elk Lake, fly.
**Circle (K) Park, Ganges**
F. L. Sawyer, 6027 Central Saanich; 1:2, 1:0, St. Mary Lake, worm.
W. A. Sawyer, Ganges; 1:0, 1:0, 1:0, St. Mary Lake, worm.


Hudson's Bay Company.
INCORPORATED 2?? MAY 1670.
Dial 385-1311 for courteous service — Shop 9 a.m. to 5:30 p.m.
Located on Douglas at Fisgard — Thursdays and Fridays 9 'til 9

*Repeat of a Sellout!*

## Special "Delbrook" Mattress by Sealy

Your sleeping comfort assured by Sealy . . . gorgeous quilt top luxury unit at such a terrific price! All the quality features you want and need for real comfort, proper support! 510-coil mattress with heavy gauge edge wire, stitched pre-built border, thick sisal padding and white felt topped by luxurious rayon damask ticking in fancy scroll design and quilting! The Bay's terrific buying power brings you all these quality Sealy features at this exceptionally low price! Choice of 3'3" width or 4'6" width.

**With matching 220-coil box spring, 74.88.** **CDP $7 monthly.**

**The BAY, furniture, 4th**

SALE PRICE **49.88**

CDP $5 Monthly
Pay nothing down, us your CDP.

Hudson's Bay Company.
INCORPORATED 2?? MAY 1670.
Daily Store Hours 9 a.m. to 5:30 — Dial 385-1311
Shop Thursday and Friday 9 'til 9

SHOP THURSDAY 9-9

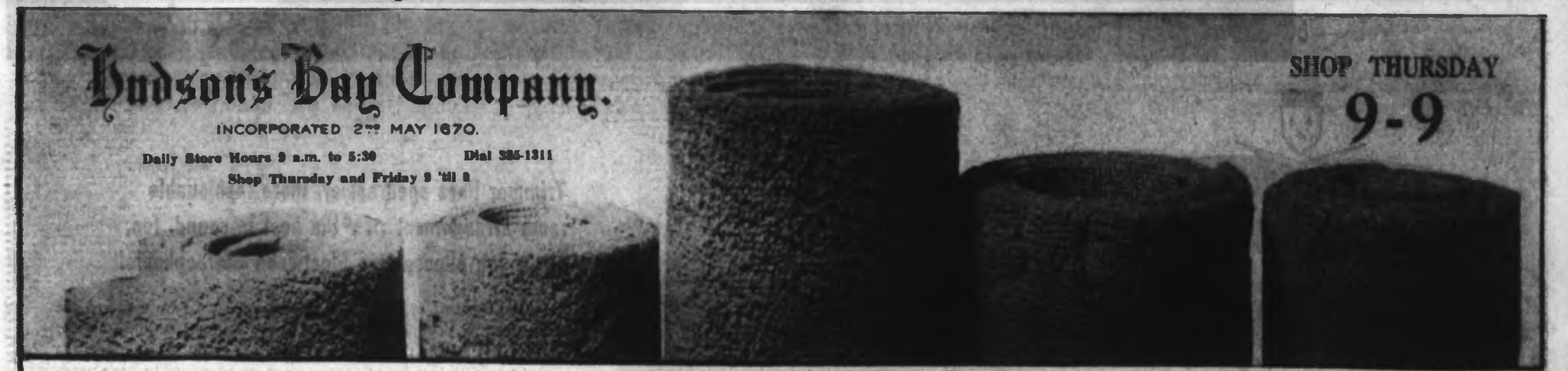

# Semi-Annual Sale of Floor Coverings

**BUDGET WITH CDP** — Extend your purchasing power, make better choices because the Bay's Continuous Deferred Payment Plan makes it possible to budget larger items over a longer period of time. Inquire credit sales department, 4th.

A wonderful world of carpets awaits you . . . wall-to-wall, area rugs, broadlooms, twists, durable man-made fabrics—they're all here, specially purchased, bargain priced! Shop early for the comfort, quiet, safety, warmth, easier care you want in the colors and textures you've been looking for! You'll find it in the Bay's floor covering, 4th, at sale prices when you shop this week!

### "Medallion" Acrilan by Harding

Performance to match eye appeal! Made of Acrilan so its durable, resilient, mothproof, non-allergenic, mildew-proof, colorfast! See it in Sumac red, Oriental gold, silver green, moss green, Riviera blue and many others . . . also see it in our Model Home on Redwood Drive. 12-foot width. Reg. 11.95. **10.44** SQ. YD.

### "Conversation" in Acrilan by Harding

Acrilan, the carpet fibre that takes the worry out of cleaning, leaves the top resiliency, the longer wear, the terrific soil and stain resistancy! Appears in two-tone cut and looped pile in sumac red, antique gold, martini, silver green, moss green, turquoise, autumn beige, cinnamon. 9' and 12' widths. Reg. 9.95. **7.98** SQ. YD.

### 9 x 12' Special HBC Indian Rug

Tremendous quality, pure wool embossed and hand-cut in the popular floral spray at two corners, pattern in lovely tones of mushroom, rose, biscuit, green, turquoise. Terrific wearing qualities, too! 9'x12'. Fresh, new shipment! SALE, EACH **299.88**

### Save on Lino and Vinyl Specials

**Terrazo Lino**—Good looking with the minimum of upkeep . . . marbolized design that wears so well, comes in gold, cream beige and more! Reg. 3.75. Sale, sq. yd. **2.99**

**Tessera Corlon**—Armstrong's famous vinyl chipped beauty designed to take lots of wear . . . spike heels included! Wide range in beige, gold, green and more! Reg. 8.25. 6' wide. Sale, sq. yd. **6.99**

### "Kenilworth Twist"! Bay Exclusive!

Really durable, hard-wearing, thanks to its dense weave, resilient wool comes in gorgeous colors . . . gold green, spice, avocado, nutmeg, tangerine, aqua and more . . . created by one of England's top manufacturer's exclusively for the Bay! Choice of 9, 12 or 15-foot widths. Reg. 14.95. **13.99** SQ. YD.

### "Beacon Hill" 501 Nylon by Barrymore

The best 100% continuous filament nylon on the market! Gives extremely resilient wear, no pilling, fuzzing or shedding. Easy to clean because it's non-absorbent! Looks well because of the clever texture which comes in cactus green, butternut, beige, oakleaf brown, shasta white. Reg. 12.95. 12' widths. SALE, Sq. Yd. **10.98**

### 9 x 12' "Bonanza" Viscose Rugs

Choice of tweed or plain looped pile viscose that makes a truly practical covering for the children's room! Choice of coffee, mock tweed, saddle brown, multi-brown. Good looks at a tiny price. SALE, EACH **32.98**

**DOOR-OPENING SPECIAL**

**Coromats**—Keep out the dirt and dampness of the autumn season, keep your floors shining clean the way you want them . . . pick up one of these natural fibre mats . . . they're a terrific bargain but there's only 48, so shop early! Size 14"x27". Special, each **99¢**

### "Barbary" Trilan! Terrific Value!

Extremely resilient, colorfast, soil resistant, easily cared for . . . Trilan, the inexpensive carpet that's a top performer! Choose it in either plain brown, turquoise, sand beige, beige, rose beige, cinnamon or gold tweed effect brown and beige. Made by Canadian Celanese. 9'x12' widths. Reg. 6.95. **5.18** SQ. YD.

### Axminster Rugs by Harding

A special blend of wool and carpet viscose means you have good carpet value at a moderate cost! Richly patterned Oriental design in red, textured beige or a swirl of beige or green. Matching border stylings and added fringe. 9x12. Reg. 109.95.
Reg. 69"x9'. Sale, each 44.88
Reg. 12.95, 27"x51". Sale, each 8.98
SALE **79.88**

### Striped Cotton Avanti Rugs

Here's a truly fine accent to your decorating scheme . . . gay, vibrant stripes in a combination of cotton and viscose in the most popular size, 24"x36". Blues, greens and oranges. Reg. 5.95. SALE, EACH **4.98**

*In the Home Service*

Decorating Problems? Give us a ring and you can have samples of carpeting, draperies, etc., brought to your own home for the real effect. Dial 385-1311.

OUR FLAG SINCE 1892 · WHY CHANGE IT?

# The Daily Colonist.

*Vancouver Island's Leading Newspaper Since 1838*

**Showers**
(Details on Page 2)
★ ★ ★
**Telephone**
**383-4111**
**Want Ads**
**386-2121**

No. 258—106th YEAR · VICTORIA, BRITISH COLUMBIA, THURSDAY, OCTOBER 15, 1964 · 10 CENTS DAILY 14 CENTS SUNDAY · 44 PAGES

*Tories' Douglas-Home*

# Today: Only Poll That Counts

LONDON (CP)—After a sluggish election campaign that built up to a hot climax, British voters are at the polls today to pick a winner between Sir Alec Douglas - Home's Tories and Harold Wilson's Labor party.

Prime Minister Douglas-Home, 61, and Wilson, 48, both predicted victory for their respective forces while Jo Grimond, 51, Liberal leader, pleaded for election of sufficient Liberals to wield a real influence in the next Parliament.

The Conservatives sought a fourth straight term, unprecedented in peacetime, while Labor campaigned for a return to the power it lost when the government of Clement Attlee, now Lord Attlee, fell to Winston Churchill's Tories in 1951.

Party standings when the 1959 Parliament was dissolved last Sept. 25 were: Conservatives and associates 350; Labor 256; Liberals 7; others, including Speaker, 3; vacant 14; total 630.

Last week public opinion polls and the stock market indicated a swing to Labor, but Tories seemed to recover confidence

Continued on Page 2

*Labor's Wilson*

## *Canadian Rowers Win Gold Medal*

**TOKYO—Canada won its first gold medal of the Olympic Games here today when its coxless rowing pair of George Hungerford of Vancouver and Roger Jackson of Toronto won their final.**

**More Olympic coverage on Page 6.**

*Repatriate Constitution*

# All United On Formula

OTTAWA (CP)—In an historic long-awaited move the federal and provincial governments agreed unanimously Wednesday on a formula for amending the constitution of Canada.

Price of the agreement was federal willingness to limit sharply Parliament's existing power to make amendments to the British North America Act without consulting the provinces.

It took this power into itself in 1949 by asking Westminster to insert the power in the BNA Act itself as Section 91 (1), which provides that Parliament can unilaterally amend provisions of exclusive federal concern.

**"CLARIFIED"**

Quebec and some other provinces objected, arguing that what Ottawa regards as its exclusive constitutional power could affect the provinces. They sought a "clarification," as it has been called.

The upshot has been agreement to abolish 91 (1).

Replacing it is a provision in the amending formula itself, to become a separate piece of legislation, allowing Parliament to make amendments only after winning the consent of all or some of the provinces, depending on the subject.

**1960 PLAN STAYS**

All other provisions of the amending formula are substantially the same as those accepted by the attorneys-general meeting in 1960 under E. Davie Fulton, former Conservative justice minister.

These provisions are:

- No section of the constitution granting legislative powers or rights to the provinces can be altered by Parliament without unanimous consent of all the provinces.
- Sections affecting one or more, but not all, of the provinces can be changed by Parliament only if those provinces agree.
- All other parts of the constitution can be changed only with the consent of two-thirds of the provinces, namely seven, having 50 per cent of the population of Canada.

Continued on Page 2

**For Island**

## *Teacher Talks Changed*

NANAIMO (Special) — Representatives of teachers and school boards in most of Vancouver Island failed Wednesday night to reach agreement on an Island-wide salary scale for 1964-65.

An official of trustees from 11 non-metropolitan school districts ranging from Saanich and Sooke to the north Island said the trustees' salary committee had recommended negotiations be on the district level.

**FIGURES GIVEN**

The trustees offered two per cent more than last year's salary scale, which ranged from $3,000 to $9,600, while the teachers asked for a 10 per cent increase.

District settlements must be made by Nov. 1. Voluntary conciliation can take place between Nov. 5 and 16, after which compulsory arbitration takes over.

The negotiations do not affect Greater Victoria, where teachers and trustees resume salary talks in the school board office at 8 p.m. today. The teachers are asking 9.41 per cent more.

Only one up-Island district, Tahsis, has reached agreement.

## *Drawing Stolen*

MONTREAL (CP) — A Rembrandt drawing, "The Death of Jacob," was stolen during visiting hours Wednesday from the Montreal Museum of Fine Arts.

—(AP)

*Blade in back, she's seemingly unperturbed*

★ ★ ★

## *Knifed Steno Sits Upright To Hospital*

NEW YORK (UPI) — A thug plunged a six-inch switchblade knife into the back of Jill Nietert, 24, an attractive secretary Wednesday. She remained conscious. Two women witnesses fainted.

The thug took 75 cents from Miss Nietert. Police had to take her to the hospital in a sitting position in the ambulance. The knife handle protruded several inches outside her back and the police were afraid to remove it and did not want her to lie on it.

★ ★ ★

The knife wielder, described as a young Negro between 20 and 25 years old, plunged the knife into Miss Nietert's back in a subway underpass crowded with shoppers in the busy downtown shopping area of Brooklyn.

Miss Nietert's assailant, who struck without uttering a word, grabbed the secretary's purse and fled into the crowded Abraham and Strauss department store, which has an entrance leading off the subway station.

★ ★ ★

Police borrowed a chair from the store and sat Miss Nietert in it for the trip to hospital. She was described as being in critical condition.

Doctors who removed the knife said it nicked a lung and missed a main artery by one inch.

★ ★ ★

Miss Nietert, who is employed by a brokerage house, was on a shopping tour when attacked.

Her purse was found near the scene, with only her wallet and the 75 cents missing.

## Hawrelak Returned

**EDMONTON (CP) — Re-election of Mayor William Hawrelak of Edmonton was conceded by his only opponent, George Prudham, Wednesday night. At that time, reports from 228 of 304 polls gave Hawrelak 49,621 votes, Prudham 22,910.**

## Submarine Secrets Out

KARLSRUHE, Germany (UPI)—The alleged leader of a Communist spy ring in West Germany admitted Wednesday he shipped blueprints of the countrys super-secret new submarines to East German intelligence.

Alfred Weise, 52, being tried on charges of espionage and planned sabotage, also admitted sending the Communists design data of West German destroyers and naval planes.

Weise is being tried before the West German supreme court. Most sessions are held behind closed doors because of the top security nature of the case.

## *Cole Wins Ayes*

OTTAWA (CP) — The Commons gave approval in principle Wednesday to the government's labor code for workers under federal jurisdiction.

*Jenkins*

## *Chief Aide Quits After Disclosure Of Morals Cases*

# SCANDAL HITS WHITE HOUSE

**NEW YORK (UPI)—Walter Jenkins, special assistant to President Johnson, resigned Wednesday following the disclosure that the White House aide had been arrested on a morals charge in Washington.**

President Johnson, here on a campaign tour, named Bill Moyers to succeed Jenkins, who figured prominently in the Bobby Baker case.

The White House announced Jenkins' resignation in an extraordinary news conference held in a hallway of the lobby of the Waldorf Astoria hotel here.

**FATHER OF SIX**

The announcement followed a report from Washington that Jenkins, the father of six children, has been arrested Oct. 7 on a disorderly charge involving "indecent gestures" in a men's room of a Washington Young Men's Christian Association.

Police records also showed that Jenkins had been arrested at the Washington YMCA on another occasion — at 10:20 p.m. on Jan. 15, 1959—on a charge of "disorderly conduct (pervert)."

On both occasions, Jenkins forfeited bonds—$25 the first time, $50 the second time.

**SUFFERING FATIGUE**

George Reedy, White House press secretary, read this statement:

". . . Walter Jenkins, who has been suffering from fatigue, went into hospital this afternoon on orders from his doctor.

"Walter Jenkins submitted his resignation this evening as special assistant.

"The resignation was accepted and the president has appointed Bill D. Moyers to succeed him."

Jenkins had worked with Johnson since 1939.

## Cole Porter Seriously Ill

SANTA MONICA, Calif. (UPI) —Composer Cole Porter, 71, was reported in serious condition Wednesday at St. John's Hospital after surgery for a kidney ailment. The famed musical comedy writer entered the hospital Sept. 22.

**Russians Boast:**

## *Pearl Harbor In Space*

MOSCOW (UPI)—The Soviets launched another unmanned satellite Wednesday, then boasted that the successful flight of their three-man sputnik was a "Pearl Harbor in space for America."

The jibe came from Victor Mayevsky, editorial writer for the Communist newspaper Pravda, in an appearance on Moscow television, hailing the flight of the satellite Sunrise.

**MILITARY USES?**

He made no further reference to possible military uses of such satellites but experts have said manned vehicles could be used as a platform for launching nuclear rockets to earth.

President Johnson recently took note of such a possibility when he disclosed in a speech the United States has perfected means of shooting down such satellites.

**RUSSIANS BOASTING**

Ever since the launching of the Sunrise passenger ship and its feather-light landing, Russians have boasted of their space superiority over the United States.

**They have kept silent on the size and weight of the satellite and the powerful new rocket they say launched it. Wednesday they hinted the rocket was more powerful than America's mighty Saturn. The 570-ton Saturn has 1,500,000 pounds of thrust.**

**U.S. scientists would "have been more cautious when they claimed Saturn as the world's biggest rocket-booster if they had known about the orbiting of Sunrise," Soviet space scientist Yevgeny Fedorov said.**

## Don't Miss

★ ★ ★

*First Section*

| | Page |
|---|---|
| Editorial | 4 |
| Background | 5 |
| Sports | 6, 7, 8 |

★ ★ ★

*Second Section*

| | |
|---|---|
| Island News | 11, 20 |
| Finance | 16, 17 |
| Bennett Predicts Aid | 19 |

★ ★ ★

*Third Section*

| | |
|---|---|
| Women's News | 23-30 |
| Names in the News | 28 |
| Theatres | 31 |

★ ★ ★

*Fourth Section*

| | |
|---|---|
| Classified | 33-39 |
| Television | 34 |
| Bridge | 34 |
| Crossword | 35 |
| Comics | 41 |

# *World Will Hear of Canada's Loyalty*

OTTAWA (CP) — Parliament will tell the Queen, and the world at large, of Canadian loyalty and devotion, regardless of the impression created by police clubbings and booing during her stay in Quebec City last weekend.

Opposition Leader Diefenbaker, making the first reference in the Commons to what he called "untoward" events during the Royal visit, proposed that a special address of loyalty be placed before Parliament.

★ ★ ★

External Affairs Minister Martin, on behalf of Prime Minister Pearson, who was absent at a conference with provincial premiers, accepted the idea. There was unanimous support from the New Democratic, Social Credit and Creditiste parties.

★ ★ ★

It will be the first order of business when the Commons meets this afternoon.

Mr. Diefenbaker proposed an address "to convey to her Majesty, the Queen of Canada, the appreciation of the Canadian people for her visit, and to assure her of the deep loyalty, affection, love and devotion of all Canadians to her and the throne."

★ ★ ★

Mr. Martin, without accepting the precise wording of Mr. Diefenbaker's sugestion, said a resolution expressing loyalty and gratitude to the Queen will be placed before the house. He also referred specifically to "the loyalty of this Paliament to Her Majesty the Queen."

★ ★ ★

Mr. Diefenbaker, speaking on a question of privilege, said interpretations had arisen over the weekend events and Canadians had reacted strongly to them,

"Furthermore, the image of Canada in the Commonwealth and abroad could have been seriously impaired unless this house and the other place—the Senate—were to speak out with the authority of Parliament.

"I believe the time has come for the parliamentary representatives to speak for Canada and the Canadian people."

## Youth Executed For Death Plot

SAIGON (Reuters) — Nguyen Van Trio has been executed by a firing squad for plotting to assassinate U.S. Defence Secretary Robert McNamara, when he visited South Viet Nam earlier this year.

*Continued from Page 1*

# Constitutional Agreement

This formula also provides a system under which Ottawa and the provinces can delegate to one another the legislative powers assigned exclusively to them by the constitution.

Basically, Parliament could make laws in fields belonging constitutionally to the provinces if the provinces agree. But these laws would have no effect in provinces that don't agree.

**IF AGREED**

Similarly, the provinces could enact laws within the federal sphere of jurisdiction, but only if at least four of them enact laws in such area and if parliament agrees.

Either side could withdraw its consent at any time.

**ENGLISH, FRENCH**

All of this would become known as "The Constitution of Canada Amendment Act." It would be enacted both in English and French.

Said the conference communique:

"This formula, when it has become law, will mean that any future amendment of the constitution will be made in Canada instead of by the Parliament of the United Kingdom.

"As a result, our constitution will have become, for the first time in the history of Canada, truly and wholly Canadian.

"This milestone in the evolution of Canada's government is the culmination of the series of discussions between the federal and provincial governments which began in 1950 and were carried on in 1960-61."

# *Award to King Sparks Storm*

OSLO, Norway (UPI)—Dr. Martin Luther King Jr. was awarded the 1964 Nobel Peace Prize Wednesday for his leadership of the U.S. civil rights movement. The award touched off controversy in the United States.

King, the leader of the Southern Christian Leadership Conference, became the 12th American and the third Negro to win the award which this year is worth a tax-free $54,600. At 35 he is one of the youngest to win the prize.

**AWARD HAILED**

American reaction was predictable. Other civil rights proponents hailed the award—including former Atty.-Gen. Robert Kennedy and Roy Wilkins of the National Association for the Advancement of Colored People.

But in Birmingham, former police commissioner Eugene (Bull) Connor said, "They're scraping the bottom of the barrel." In Montgomery, Ala., Col. Al Lingo, head of the Alabama highway patrol, said he had no comment but added, "When he comes into this state, we'll see that he doesn't break any laws."

In Atlanta, King sent word from his hospital room he was "deeply moved and gratified and honored." His wife said he was "thoroughly exhausted" and in need of a complete physical checkup. But he appeared in fine spirits after learning of the award.

**ROOSEVELT FIRST**

The first American to win the prize was President Theodore Roosevelt in 1906. The most recent was nuclear physicist and anti-nuclear campaigner Linus Pauling, who received the 1962 prize last year after it had been deferred for a year.

Other American winners included President Woodrow Wilson, Secretary of State Cordell Hull, Gen. George Marshall and United Nations undersecretary general Ralph Bunche, the first Negro to win the award. Bunche's award was for settling the Israeli-Arab war.

**CIVIL RIGHTS**

South African civil rights leader Chief Albert Luthuli was the only other Negro to win the award.

The peace prize will be awarded Dec. 10 at Oslo University in the presence of Norwegian King Olaf V.

Continued from Page 1

# *U.K. at Polls Today*

and fighting spirit—"we'll fight like fury"—in the final days.

Polls are open from 7 a.m. to 9 p.m. British time today—with the weatherman predicting rainy, cold weather. Nearly 36,000,000 are eligible to vote.

★ ★ ★

First results are expected one hour after the close of polls, and 428 of the 630 constituencies, including all the big urban areas where crucial marginal seats lie, are expected to report before counting closes election night. Tally of returns from rural and remote constituencies will resume at 9 a.m. Friday.

The Tories, stressing modernization and a theme of "prosperity with a purpose," rested their case on full employment, rising standards of living and Britain's control over its nuclear arsenal.

Labor denounced the Tories as the old-fashioned party of class and privilege. Wilson promised a "New Britain" of scientific enterprise and industrial efficiency.

★ ★ ★

If elected, Wilson would be the youngest premier since the Earl of Rosebery, a Liberal, took office in 1894 at 47. Librarians corrected earlier reports that he would be the youngest since William Pitt in 1804.

Public opinion polls have showed a swing to Labor of varying strength, but it was regarded as anybody's race right up to the wire.

Some Tory strategists recalled that an early "peaking" of the Labor campaign was believed responsible for the defeat of the Socialists, then led by the late Hugh Gaitskell, in 1959.

Party leaders campaigned on the final day in their home constituencies. Douglas-Home wound up his 5,600-mile whistle-stop tour in Kinross-West Perthshire, in the Scottish highlands, where he won a Commons seat in a byelection last fall.

Wilson was in his Lancashire constituency of Huyton and the Liverpool area.

"We haven't tried to calculate how many miles he travelled," said a weary aide. "Just say he covered more than the others."

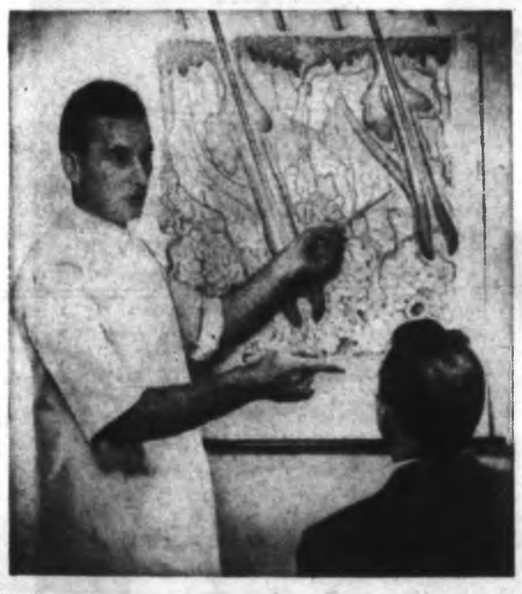

"Scalp tension, a sign of the times, is one cause of your hair loss," says trichologist M. D. Harrison to balding man. Harrison directs the famous Hair and Scalp Specialists, whose main office is in Vancouver. He will be here to advise men how to correct hair troubles by home treatment.

## How to save and improve your hair demonstrated by expert here tomorrow

New home treatment methods for preventing baldness—and growing thicker hair—will be demonstrated in Victoria this Friday, October 16.

This news was released here today by M. D. Harrison, internationally famous director of Harrison Hair and Scalp Specialists.

In his announcement, Harrison said that he himself will conduct the Victoria clinic. He will personally examine hair-worried men and women from 1 p.m. to 8 p.m. Friday at the Hotel Sussex.

**Examine You Free**

"I want to make it clear that you incur no charge or obligation by seeing me," director Harrison said.

"Your only obligation is to yourself—to free your mind of worries about hair loss, dandruff, itching, or other scalp disorders, by learning how to take care of your hair. If your trouble is beyond the scope of Harrison Home treatment, we will frankly tell you so. But less than five per cent of the people we examine are 'hopeless'."

**Offers No Cure-All**

Harrison emphasized that his new home treatment is neither "mail-order" nor "cure-all."

"We always make a personal examination before suggesting any treatment," he pointed out. "There is no one cure-all that will correct every one of the 18 scalp disorders that cause most baldness."

Harrison said that sometimes your treatment must be changed after a few weeks to get best results. "For this reason, you mail regular reports of your hair progress to the Harrison headquarters in Vancouver.

"Also, your scalp condition is checked personally by a Harrison trichologist at regular intervals."

**Who Can Be Helped?**

Will this new treatment cure baldness? "No," said Harrison sincerely. "We cannot help men who are slick-bald after years of gradual hair loss. But where your scalp still grows hair, we can at least save and improve what you have. Usually, we can grow more hair even where you have only 'fuzz' now."

The important thing is . . . **Don't wait until it's too late!**

Best evidence of the success of Harrison treatment is the phenomenal growth of the organization behind it. Harrison and his affiliates maintain treatment clinics in Canada, the U.S., and Mexico. And their staff trichologists regularly do extension work in more than 100 other cities.

Leonard A. Floyd before and after scalp treatment. Unretouched photographs made four months apart.

**Satisfy 95%**

"Our biggest problem is not in doing what we claim to do," declared Harrison. "We satisfy more than 95 per cent of our clients, and have records to prove it.

"But to overcome the average man's initial skepticism is sometimes difficult. He's usually quite desperate—and baldish — by the time he nerves himself to see a Harrison trichologist. He's tried everything. So he starts consoling himself with one of the old superstitions about hair: That baldness is hereditary; that men naturally lose hair as they get along in years; that nothing can be done to stop hair loss—and a lot of other notions that we know are not true today."

**Free Scalp Examination**

See Mr. Harrison in person. Learn how baldness can be stopped, and new hair grown on your own scalp. The new Harrison method permits you to actually stop your baldness and regrow hair in the privacy of your own home.

For a free examination and discussion of your hair problems ask the desk clerk at the Hotel Sussex tomorrow between 1 p.m. and 8 p.m. for Mr. Harrison's suite number.

You don't need an appointment. You won't be embarrassed or obligated in any way. Examinations are given in private.

*Your Good Health*

# Effect of Penicillin Allergy Can be Annoying, Dangerous

By JOSEPH MOLNER, M.D.

**Dear Dr. Molner: Should sulfa drugs be given without allergy tests? If so, for how long? What are the symptoms of sulfa poisoning?—I.P.**

**Dear Doctor: I have read so much about allergy to penicillin. My husband and I cannot agree whether to let the doctor administer penicillin to our three-year-old daughter who already has had her first and only shots of it within the last six months, both times for an ear infection.**

**In both cases she showed marked improvement. Does this indicate that her body used up the drug in its entirety, so she will not run risk of its building up and causing a serious reaction? Is there some drug other than penicillin?—MRS. E. A. H.**

Let's answer these letters separately, since the two drugs are quite different. First:

SULFA: Reaction to this drug is usually in the form of a rash, nausea, headache, and disturbance in the white blood cell count.

Newer forms of sulfa are less likely to cause reactions than some of the early ones.

I am not familiar with allergy tests or other methods of determining in advance whether a reaction is likely to occur. However, I don't see any great need for them.

If such a reaction occurs, and the symptoms cease promptly when the drug is discontinued, that is good reason to avoid giving it again.

PENICILLIN: This is a different drug, and reactions can be much more serious than with sulfa.

**NOT DANGEROUS**

Hives, rashes and other allergic responses may occur very quickly after an injection, or may be delayed as much as 10 days. Such results, while annoying, are not dangerous. Rather, the danger lies in cases in which the allergic response includes swelling of tissues of the respiratory system, interfering with breathing, or other such serious consequences.

It is not a problem, as Mrs. E.A.H. suggests, of the drug "building up," but rather of a person becoming more sensitive, allergically, to a substance the more often he is exposed to it.

Some people become readily sensitive to penicillin; others never do. Sensitivity, like hay fever or any other allergy in that respect, depends on the individual.

Millions of people have had penicillin without undesirable consequences. But with the drug so widely used, and sometimes promiscuously, quite a few have turned out to be allergic to it.

**NEEDLESS FEAR**

I don't want to say anything to encourage needless fear of penicillin. Mrs. E. A. H. may well be worrying without any real cause.

If there is any sign of reaction to penicillin, then sensitivity or "skin" tests should be performed to make sure. It can't be predicted in advance who will be sensitive, but I advise caution with any individual who is known to have other sensitivities.

If allergy to penicillin exists, then it is possible to resort to quite a few other antibiotics. Your doctor will choose one which fits the type of germ being combatted.

★ ★ ★

**Dear Dr. Molner: What is a ganglion and is it serious?—C.R.H.**

It is a growth on a tendon. Sometimes it causes no trouble. It can be removed surgically. It is not serious as a rule.

# The Weather

OCTOBER 15, 1964

Mainly cloudy. Scattered showers this afternoon. Little change in temperature. Winds light. Wednesday's precipitation, .04 inch; sunshine, 4 hours, 42 minutes. Recorded high and low at Victoria, 61 and 50. Today's forecast high and low, 58 and 45. Today's sunrise 7:34 a.m., sunset 6:24 p.m.

East Coast of Vancouver Island—Sunny with cloudy intervals giving widely scattered showers. Little change in temperature. Winds light. Wednesday's precipitation, .17 inch. Recorded high and low at Nanaimo, 59 and 47. Today's forecast high and low, 60 and 45.

West Coast of Vancouver Island—Cloudy. Occasional showers. Little change in temperature. Winds light except southwesterly 15 with occasional gusts to 25 in the northern coast region. Forecast high and low at Estevan Point, 55 and 45.

TEMPERATURES

| | Min. | Max. | Precip. |
|---|---|---|---|
| St. John's | 39 | 48 | 1.30 |
| Halifax | 41 | 59 | .22 |
| Montreal | 38 | 68 | -- |
| Ottawa | 31 | 65 | -- |
| Toronto | 33 | 68 | -- |
| North Bay | 36 | 60 | -- |
| Port Arthur | 33 | 60 | -- |
| Kenora | 49 | 72 | -- |
| Winnipeg | 32 | 60 | -- |
| Brandon | 43 | 76 | -- |
| The Pas | 46 | 77 | -- |
| Regina | 36 | 79 | -- |
| Saskatoon | 39 | 69 | -- |
| Prince Albert | 35 | 66 | -- |
| North Battleford | 40 | 66 | -- |
| Swift Current | 39 | 72 | -- |
| Medicine Hat | 47 | 69 | -- |
| Lethbridge | 46 | 65 | -- |
| Calgary | 42 | 64 | -- |
| Edmonton | 39 | 63 | -- |
| Kimberley | 32 | 61 | -- |
| Crescent Valley | 44 | 60 | -- |
| Kamloops | 30 | 67 | -- |
| Penticton | 44 | 67 | -- |
| Vancouver | 52 | 60 | .29 |
| Prince Rupert | 48 | 51 | .02 |
| Prince George | 38 | 48 | .06 |
| Whitehorse | 26 | 39 | -- |
| Seattle | 51 | 60 | .21 |
| Portland | 53 | 60 | .02 |
| San Francisco | 49 | 71 | -- |
| Los Angeles | 61 | 69 | -- |
| Spokane | 44 | 61 | -- |
| New York | 52 | 65 | -- |
| Princeton | 36 | 59 | -- |

TIDES AT VICTORIA (Pacific Standard Time)

| | Time | Ht. | Time | Ht. | Time | Ht. | Time | Ht. |
|---|---|---|---|---|---|---|---|---|
| | H.M. | Ft. | H.M. | Ft. | H.M. | Ft. | H.M. | Ft. |
| 15 | 04.20 | 8.2 | 14.12 | 7.9 | | | | |
| 16 | 05.16 | 8.4 | 15.09 | 7.8 | 19.35 | 6.7 | 22.32 | 6.8 |
| 17 | 06.08 | 8.5 | 16.10 | 7.9 | 19.23 | 6.1 | 23.51 | 6.9 |
| 18 | 06.44 | 8.7 | 16.28 | 7.8 | 19.38 | 5.5 | | |
| 19 | 08.38 | 7.1 | 07.22 | 4.0 | 13.38 | 5.0 | 20.06 | 4.3 |
| 20 | 01.30 | 7.3 | 07.58 | 4.6 | 13.30 | 5.3 | 20.43 | 3.8 |
| 21 | 02.08 | 7.4 | 08.35 | 5.2 | 14.33 | 5.5 | 21.20 | 2.4 |
| 22 | 03.31 | 7.4 | 09.13 | 5.8 | 15.44 | 5.7 | 22.03 | 1.7 |

TIDES AT PUGET SOUND HARBOUR (Pacific Standard Time)

| | Time | Ht. | Time | Ht. | Time | Ht. | Time | Ht. |
|---|---|---|---|---|---|---|---|---|
| | H.M. | Ft. | H.M. | Ft. | H.M. | Ft. | H.M. | Ft. |
| 15 | 05.42 | 4.1 | 14.07 | 10.4 | 20.36 | 7.9 | 23.32 | 8.1 |
| 16 | 06.41 | 4.2 | 14.36 | 10.4 | 20.50 | 7.5 | | |
| 17 | 07.37 | 4.3 | 07.32 | 4.2 | 14.50 | 10.4 | 21.07 | 6.7 |
| 18 | 08.08 | 8.7 | 08.26 | 4.6 | 15.18 | 10.4 | 21.39 | 5.9 |
| 19 | 08.11 | 9.2 | 09.05 | 5.0 | 15.38 | 10.5 | 21.56 | 4.9 |
| 20 | 04.13 | 9.7 | 09.50 | 5.6 | 16.09 | 10.6 | 22.27 | 3.8 |
| 21 | 05.12 | 10.2 | 10.35 | 6.4 | 16.39 | 10.6 | 23.02 | 2.9 |
| 22 | 06.13 | 10.6 | 11.20 | 7.3 | 16.45 | 10.6 | 23.41 | 2.0 |

AT CAPITAL

THURSDAY 6-9 P.M. SPECIALS!

NYLONS
First-quality DuPont nylons. Medium beige with seam-free mesh. Sizes 8½-11. Reg. 49c pr. 3 pr. 1.00

TEA TOWELS
Terry tea towels in a large selection of patterns. Save 25%. Reg. 49c. Sale 35¢

SPINNING REEL
Here is the buy of the season! Quick Finessa heavy duty reel with removable spool. Reg. 19.95. Sale 14.95

GARBAGE CAN
Heavy duty city size can is 26" tall by 18" diameter. Solid handles, snug fitting lid, dipped in molten zinc. Reg. 9.75. Sale 7.99

CHILDREN'S GUM BOOTS
Knee-high rubber boots, black with red soles. Sizes 1-6. Compare at 2.95. Our Price 2.39

WESKIT AND SKIRT SETS
A new shipment of weskit and skirt sets, dresses and jumpers in all types of fabrics at terrific savings. Sizes 4-6x, 7-12. ONLY 2.49

THERMAL BOOTS
Olive green, 9-eyelet insulated boot with steel shank and cleated, non-slip soles at an UNBEATABLE PRICE! Sizes 6-12. PAIR 3.95

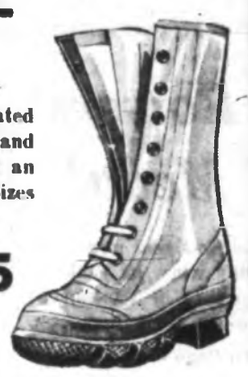

LITTLE BOYS' TOPCOATS
Boys' grey or brown laminated tweed topcoats in sizes 3-6x. Each 6.25

STRETCH SLIMS
Girls' 10-oz. nylon stretch slims in either brown or black. Sizes 7-12. Pair 3.89

2-PIECE RAINSUIT
Full-zipper jacket with hood and bib-style pants. Rubberized cotton in yellow, orange or olive drab. Sizes S, M, L and XL. Set 7.25

NYLON RAINSUIT
Canadian made blaze orange nylon with rubber backing. Hooded jacket with drawstring pants. Sizes S, M, L, XL. Set 18.95

OPEN THURS., FRI. NIGHTS TILL 9 P.M.

P.V.C. HEAVY-DUTY RAINSUIT
Loggers, construction workers, here is a suit tailor made for you! Rubberized suit with welded seams and is non-aging and acid and flame resistant. Available in yellow or black with jacket and pants priced separately. S., M., L. and XL. Each 12.95

LADIES' SLIMS
Denim stretch slims in blue, charcoal and green. Sizes 8 to 18. Compare at 5.95. Our Low Price 4.99

PIONEER "DRY KING"
So light and yet so waterproof and tough! Green nylon suit featuring double arms and back and may be washed or dry cleaned. Jackets and pants priced separately. S., M. and L. Each 14.95

DUSTER COATS
Cotton dusters featuring short sleeves and scoop neck in pink or blue prints. Sizes S., M., L. Each 1.99

SCATTER RUGS
Size 24"x36" in many colors. Each 1.99

LADIES' GLOVES
Ladies' red or black leather gloves with cotton knit trim. S., M., L. Compare at 1.95. Pair 1.69

DENIM PANTS
Boys' denim pants with ½ elastic waist and tapered legs. Available in green, brown or black. Sizes 6 to 12. Pair 2.69

SAVE ON QUALITY LUGGAGE BY "TRAVELGARD"

TRAIN CASE 14" 8.75
OVERNIGHT CASE 18" 9.75
WEEKEND CASE 21" 11.75
PULLMAN CASE 24" 14.50
WARDROBE CASE 21" 14.95
(Available in Monterey ivory, red or blue.)

GIRLS' BRIEFS
Cotton knit briefs with banded leg. Sizes 2 to 14. Pair 59¢

HOMESPUN BEDSPREAD
70"x90" homespun spread in rose, green, brown or natural. Each 3.19

COTTON SHEETS
63"x90" bleached cotton sheets for single beds. Pair 3.75

GIRLS' PYJAMAS
Flannelette pyjamas in assorted colors and designs. Sizes 2 to 6x. Compare at 2.39. Our Low Price 1.89

COTTON BLANKETS
51"x73" cotton blankets with colored stripe borders. Ideal for single beds or cots. Our Price 1.95

PAISLEY COMFORTERS
60"x72" wool filled comforter in green, rose or yellow for children's beds. Compare at 5.95. Our Low Price 4.69

We Reserve the Right to Limit Quantities

Capital IRON & METALS LTD. AND SUPPLY COMPANY

1824-32 STORE STREET EV 5-9703

# Hayes Wins 100-Metres Jerome Finishes Third

**TOKYO (CP) — Bobby Hayes of the United States won the 100-metre dash gold medal at the Olympic Games today, beating Cuba's Enrique Figuerola by a good six feet with Canada's Harry Jerome third.**

TOKYO (AP) — Bob Hayes of Jacksonville, Fla., won the first semi-final heat of the men's 100-metre dash at the Olympic Games today.

It was later announced that Hayes' time of 9.9 seconds cannot be recognized as a record. The wind at his back measured a whopping 5.28 metres a second, whereas the maximum permitted is two metres a second.

The official world record is 10.0 held by Armin Hary of Germany and Harry Jerome of Vancouver. Hary won at the Rome Olympics but is not back to defend his crown. Jerome is a competitor here.

Jerome won the second heat in 10.3.

The United States got off to a flying start in Thursday's Olympic track and field program with a record heave by Al Oerter in the discus qualifying round and victories by its three female sprinters in their first 100-metre heats.

The only Canadian in the women's 100 metres, Irene Piotrowski of Vancouver, came third in a heat won by Wyomia Tyus of the U.S. to advance into the next round. Miss Tyus was timed in 11.3 seconds, Miss Piotrowski in 11.5, the same as second-place Halina Gorecka of Poland.

Oerter sent the discus 198 feet 7½ inches in his first throw in the qualifying round, breaking the mark of 194 feet 2 inches that he set in winning the event at the Rome Olympics in 1960.

The U.S. also appeared to be on the way to an upset victory in the women's platform diving. Leslie Busch of the U.S. was leading after the first two dives, with the defending champion, Ingrid Kramer-Engel of Germany, in third place.

Carol Ann Morrow of Ocean Park, B.C., was in a tie for eighth place after the first two dives, the best showing yet by a Canadian diver in the games.

Hayes

* * *

# *Marine Pulls Upset In Olympic Race*

By ED SIMON

TOKYO (CP)—Startling upsets in the 10,000 metres and the javelin throw marked the first day of the Olympic track and field program Wednesday, while United States swimmers continued to overwhelm the opposition at the Olympic pool.

Billy Mills, a lieutenant in the U.S. Marines, raced home ahead of a star-studded field in the 10,000 metres in 28:24.4 to give his country the first gold medal it has ever won in that long, (6¼ miles) gruelling race.

Pauli Nevala of Finland won the javelin, an event in which world record-holder Terje Pedersen failed even to qualify for the final tosses.

Japan captured three gold medals in freestyle wrestling and moved up to challenge Russia for the second spot in the unofficial over-all standings.

The U.S. had a big lead, on the strength of its tremendous performance in the swimming and diving events, but the medals were yet to be won in Russia's strongest sports: Gymnastics, Greco - Roman wrestling, paddling, rowing, shooting and the modern pentathlon.

**CANADIANS WIN**

Two of Canada's track aces moved successfully through the preliminaries of their favorite events. Harry Jerome of Vancouver won the 100-metre heats in 10.5 and 10.3 to move into today's semi-finals, along with an impressive international field that included the three U.S. entries.

Bill Crothers of Toronto easily won a qualifying heat of the 800 metres in 1:49.3.

Toronto's Bruce Kidd, Canada's best long-distance runner, was a disappointing 20th in the 10,000 metres, which Mills won in Olympic record time. The previous record of 28:32.2 was set by Pyotr Bolotnikov of Russia in 1960.

**SPECTATORS SHOCKED**

Pedersen, a tall Norwegian whose prodigious heave of 300 feet 11 inches set a world record shortly before the Olympics shocked onlookers in the qualifying round with a mediocre toss of 236 feet 6½ inches, not good enough to put him among the 12 who took part in the final round.

The U.S. picked up four gold medals at the Olympic pool, boosting its total to seven for the games.

One of them went to Ken Sitzberger, who came from far back to lead a U.S. sweep of the medals in men's springboard diving, an event Americans traditionally dominate. The silver went to Frank Gorman, the bronze to Larry Andreasen.

**SWIFT SPRINT**

Only a swift sprint over the final 25 metres by Gerhard Hetz of Germany prevented another U.S. sweep in the 400-metre individual medley, a new event on the Olympic swimming program. Dick Roth won the gold medal, Roy Saari the silver, and Hetz the bronze, narrowly ahead of the third U.S. entrant, Carl Roble.

Roth's time of 4:45.4 broke his own world record of 4:48.6. Canada's Sandy Gilchrist, of Ocean Falls, B.C., finished fifth.

The U.S. team won the men's 400-metre freestyle relay, another new swimming event, coasting home ahead of second-place Germany in 3:33.2. Australia was third.

**CANADIANS OUT**

The French team, expected to show up well in this event, was disqualified when one of its swimmers jumped in the water too soon. The Canadian team failed to reach the finals.

Cathy Ferguson won the 100-metre backstroke in the world record time of 1:07.7—the first gold medal taken by a U.S. woman swimmer in the current games.

Canada's Eileen (Joey) Weir of Toronto faded after the turn and wound up seventh.

Miss Duenkel had set the previous world record of 1:08.3 earlier this year.

Mary Bignal Rand became the first British woman ever to win a gold medal in Olympic track and field, winning the broad jump with a world record leap of 22 feet 2 inches.

**PALMER STAYS IN**

In boxing lightweight Campbell (Buddy) Palmer of 100 Mile House, B.C., remained in the running with a narrow decision over Gabriel Achy Assi of the Ivory Coast.

Palmer suffered a cut over his left eye in the third round but the referee decided it was not serious enough to stop the extremely close bout.

The Ivory Coast boxer was aggressive but less polished than the Canadian. He got a warning from the referee in the first round for holding.

When the judges' decision was announced, shouts of "Impossible" and "Outrageous" were heard in Achy Assi's corner.

**ROWERS NINTH**

In the consolation heats in rowing, held to determine seventh to 12th places in each event, Canada's eight - oared crew took ninth place behind France and Australia.

The Canadian eight, from the University of British Columbia and the Vancouver Rowing Club was timed in 6:02.69, less than half a second slower than Australia's 6:02.21. Canada had beaten Australia in the repechage in this event.

* * *

## Canada At The Games

(By THE CANADIAN PRESS)

TRACK AND FIELD

Men's 100-metre heats: Harry Jerome, Vancouver, first in preliminary heat in 10.5 and first in quarter-final in 10.3, advanced to semi-final.

Men's 800-metre heats: Bill Crothers, Markham, Ont., first in heat in 1:49.3, advanced to semi-final; Don Bartola, Vancouver, seventh in heat, eliminated.

Men's 400-metre hurdles heats: Bill Gairdner, Toronto, fifth, eliminated.

Men's 10,000-metre final: Bruce Kidd, Toronto, 28th.

SWIMMING

Women's 100-metre backstroke final: Eileen Joey Weir, Toronto, seventh.

Men's 400-metre freestyle heats: Sandy Gilchrist, Ocean Falls, B.C., second best time not good enough to qualify; Ron Jacks, Vancouver, third, eliminated; Ralph Hutton, Ocean Falls, fifth, eliminated.

Women's 400-metre freestyle relay heats: order of swimming, Patty Thomson, Hamilton, Ont.; Mary Stewart, Vancouver; Louise Kennedy, London, Ont.; Marion Lay, Vancouver native living in Covina, Calif., fourth, qualified for final.

Women's 100-metre butterfly heats: Marianne Homeniuk, Toronto, third, qualified for semi-finals; Mary Stewart, Vancouver, third, qualified; Louise Kennedy, London, Ont., fourth, failed to qualify.

FENCING

Women's individual foil: Pacita Weidel, Toronto, won one, lost four first-round matches; eliminated.

WEIGHTLIFTING

Middleweight final: Pierre St. Jean, Montreal, 13th.

BOXING

Lightweight: Campbell (Buddy) Palmer, 100 Mile House, B.C., won decision.

WRESTLING

Bantamweight: Koji Hirabayashi, Japanese Canadian living in Tokyo, eliminated.

Welterweight, freestyle: Phil Chartander, Montreal, placed sixth in final standings as only five competitors had fewer penalty points.

ROWING

Single sculls: Leif Gotfredson, Toronto, second in consolation race, eighth in overall standings.

Fours without cox: St. Catharines, Ont., rowing club, fifth in consolation race, 11th in overall standings.

Eights: UBC-Vancouver Rowing Club, third in consolation race, ninth in overall standings.

## Country Standings

TOKYO (CP)—Following is the unofficial standing of countries after four days of competition in the 1964 Olympics based on a 10-5-4-3-2-1 point distribution for the first six final placings in all events:

| | |
|---|---|
| United States | 128½ |
| Russia | 87½ |
| Japan | 78½ |
| Poland | 38 |
| Bulgaria | 38 |
| Germany | 37 |
| Turkey | 34 |
| Britain | 23 |
| France | 19 |
| Australia | 19 |
| Iran | 17 |
| Czechoslovakia | 15 |
| Netherlands | 14 |
| Hungary | 12½ |
| Korea | 12½ |
| Finland | 11 |
| Sweden | 8 |
| Italy | 7 |
| Tunisia | 5 |
| Canada | 5 |
| Switzerland | 4 |
| Romania | 3 |
| Austria | 3 |
| Ethiopia | 3 |
| Argentina | 3 |
| Afghanistan | 2 |
| India | 1 |

# *Spanish Boxer Banned*

TOKYO (AP)—Valentin Loren, the Spanish featherweight boxer who punched a referee after he had been disqualified, was banned today from Olympic and international amateur boxing for life. His second at the fight, Santa Cruz Palente, was suspended for the remainder of the Tokyo Olympics.

Before the Wednesday evening session commenced, Loren was brought face to face with Hungarian referee Gyorgy Sermer, whom he had chased across the ring and hit repeatedly.

But Palente said: "It was not to apologize as we will never say sorry to that man."

"He (Loren) has been training three years, seven days a week," said Palente, "and gets knocked out of the Games in two minutes because of a ridiculous decision."

# *Yankee Power Wrecks Cards*

By JACK HAND

ST. LOUIS (AP) — The slumbering New York Yankee power awoke with a grand-slam home run by Joe Pepitone and back-to-back blasts by Roger Maris and Mickey Mantle in an 8-3 victory behind Jim Bouton Wednesday that squared the world series with St. Louis Cardinals at three games each.

Maris and Mantle broke open a 1-1 duel between Bouton and 35-year-old Curt Simmons with a flash of old Yankee thunder in the sixth inning. Pepitone's slam atop the roof of the right-field pavilion climaxed a five-run burst in the eighth.

Until the M and M boys cut loose on Simmons in the sixth it had been a rerun of Saturday's battle between the same two pitchers, won by Mantle on a ninth-inning homer off reliever Barney Schultz.

It was Schultz again in this sixth game who was roughed up in the eighth although Pepitone's clout came off Gordon Richardson, a lanky left hander.

Bouton, a strong youngster who throws himself at the plate with every pitch, finally needed relief help from lefty Steve Hamilton to put out a last-gasp Card rally in the ninth. It was Bouton's second victory in a series that goes down to today's decisive seventh game.

**Today's game will be telecast over channels 2, 5 and 6 at 10:45 a.m., according to the networks involved.**

Until Wednesday, nobody had hit back-to-back homers in series play since Babe Ruth and Lou Gehrig accomplished the feat in 1928 and 1932.

Bouton, losing his cap periodically as he finished up with his hard follow-through, had to get the base hit that squared matters in the fifth after giving up a Card run in the first inning.

Singles by the speedy Curt Flood and Lou Brock, the first two men to face Coulton, put men on first and third with none out. When Bill White rapped into a double play, Flood scored.

That run looked big as Simmons handcuffed the Yanks with his change - up and fine control until Tom Tresh bounced a ground-rule double into the stands in left field to open the fifth.

Simmons, working carefully, struck out Pepitone and made Clete Boyer roll out. But Bouton took a ball and then hit a change-up pitch into left for a single that scored Tresh with the tying run.

Then came the quick flashes by the M and M boys in the old tradition of Ruth and Gehrig. It was the fourth time players had hit homers in succession in a series. Mantle's blow, plus a walk in the eighth, boosted his series total bases to a record 120, erasing a mark held by Yank manager Yogi Berra.

It was still tight at 3-1 when the Yanks came up in the eighth but Cardinal manager Johnny Keane had yanked Simmons after the two homers and had to pinch hit for reliever Ron Taylor of Toronto, who succeeded Simmons.

**DIDN'T HAVE IT**

Schultz, a knuckleball expert who played an important part in the Cards' National League pennant drive, simply did not have it.

Phil Ling singled to open the eighth and moved along on Bobby Richardson's sacrifice bunt. After Maris went out, Mantle was walked intentionally. Elston Howard contributed a single to centre, scoring Linz. After Tom Tresh walked on a 3-2 count, loading the bases, Keane replaced Schultz with Richardson.

Pepitone, booed soundly early in the game as a reminder of the controversial hit batsman incident in the second game at Busch Stadium, took the count to 2-2 and hit his grand-slammer atop the right-field roof.

Mel Stottlemyre, 22-year-old rookie who won the second game and started the fifth, lost by Pete Mikkelsen in relief, will pitch for the Yanks in the seventh game.

Keane said Bob Gibson will pitch the seventh game if he looks okay in warmup action.

* * *

# *Yogi Had to Win To Visit His Kin*

From AP, UPI Reports

ST. LOUIS—"They just had to win that one," Yankee manager Yogi Berra said, "I haven't seen all my relatives yet." Yogi is a St. Louis native.

The Yankees had been prepared for defeat. All their suitcases had been packed and left in their hotel lobby prior to game time.

"I didn't want to pack mine," said winning pitcher Jim Bouton. "It would have looked too cocky."

"I was slow getting started," said Bouton, holding court for a gaggle of reporters in the dressing room. "My hat didn't start to fall off until the fourth inning."

* * *

"Losers don't say much," whispered Curt Simmons, the losing pitcher. "Maris hit a hanging curve and Mantle hit a fast ball."

Stan Musial, the Cardinal great who now is a team executive, told the players "All good things are worth waiting for. Winning the seventh game will be a sweet victory."

* * *

Cardinal manager Johnny Keane said it was not true that he has been offered a three-year contract to manage Pittsburgh Pirates. He says he plans to discuss his new contract with the Cardinals after the end of the series.

* * *

Baseball is a game of motion. The cameraman had to be alert to catch, left, Clete Boyer of Yankees making futile stab on Curt Flood's first-inning hit; Mickey Mantle making back-to-the-wall one-handed grab of Dal Maxvill's sixth-inning fly and, right, winning pitcher Jim Bouton displaying his unique over-hand delivery that kept Cardinals in his hip pocket most of the afternoon.—(AP)

* * *

ST. LOUIS (AP)—Box score of the sixth game of the world series:

| Yankees | AB | R | H | RBI | PO | A |
|---|---|---|---|---|---|---|
| Linz, ss | 5 | 1 | 1 | 0 | 2 | 3 |
| B. Richardson, 2b | 4 | 0 | 2 | 0 | 2 | 3 |
| Maris, cf | 4 | 1 | 1 | 1 | 4 | 0 |
| Mantle, rf | 3 | 2 | 1 | 1 | 3 | 0 |
| Howard, c | 4 | 1 | 1 | 1 | 5 | 0 |
| Tresh, lf | 3 | 2 | 1 | 0 | 1 | 0 |
| Pepitone, 1b | 4 | 1 | 1 | 4 | 6 | 2 |
| C. Boyer, 3b | 4 | 0 | 1 | 0 | 1 | 1 |
| Bouton, p | 4 | 0 | 1 | 1 | 3 | 0 |
| Hamilton, p | 0 | 0 | 0 | 0 | 0 | 0 |
| Totals | 35 | 8 | 10 | 8 | 27 | 9 |

| Cardinals | AB | R | H | RBI | PO | A |
|---|---|---|---|---|---|---|
| Flood, cf | 3 | 2 | 1 | 0 | 1 | 0 |
| Brock, lf | 4 | 0 | 2 | 0 | 2 | 0 |
| White, 1b | 4 | 0 | 0 | 1 | 8 | 1 |
| K. Boyer, 3b | 4 | 0 | 0 | 0 | 0 | 3 |
| Groat, ss | 4 | 0 | 0 | 0 | 3 | 0 |
| McCarver, c | 4 | 0 | 0 | 0 | 8 | 0 |
| Shannon, rf | 4 | 1 | 1 | 0 | 3 | 0 |
| Maxville, 2b | 2 | 0 | 0 | 0 | 2 | 3 |
| a-Warwick | 1 | 0 | 0 | 0 | 0 | 0 |
| Buchek, 2b | 1 | 0 | 1 | 0 | 0 | 1 |
| Simmons, p | 2 | 0 | 1 | 0 | 0 | 0 |
| Taylor, p | 0 | 0 | 0 | 0 | 0 | 0 |
| b-James | 1 | 0 | 0 | 0 | 0 | 0 |
| Schultz, p | 0 | 0 | 0 | 0 | 0 | 0 |
| G. Richardson, p | 0 | 0 | 0 | 0 | 0 | 0 |
| Humphreys, p | 0 | 0 | 0 | 0 | 0 | 0 |
| c-Skinner | 1 | 0 | 1 | 0 | 0 | 0 |
| Totals | 35 | 3 | 10 | 3 | 27 | 8 |

a-Fouled out for Maxvill in 7th. b-Grounded out for Taylor in 7th. c-Singled for Humphreys in 8th.

| | |
|---|---|
| Yankees | 000 012 020—8 |
| Cardinals | 100 000 011—3 |

E-Brock. DP-B. Richardson, Linz and Pepitone; Maxvile and Groat; Linz, B. Richardson and Pepitone. LOB—Yankees 3, Cardinals 7.

2B-Tresh. Brock. HR-Maris, Mantle, Pepitone. SB-B. Richardson. S-B. Richardson.

| | IP | H | R | ER |
|---|---|---|---|---|
| Bouton (W) | 8 1-3 | 9 | 3 | 3 |
| Hamilton | 2-3 | 1 | 0 | 0 |
| Simmons (L) | 6 1-3 | 7 | 3 | 3 |
| Taylor | 2-3 | 0 | 0 | 0 |
| Schultz | 2-3 | 3 | 4 | 4 |
| G. Richardson | 1-3 | 1 | 1 | 1 |
| Humphreys | 1 | 0 | 0 | 0 |

HB-Bouton, 3, (Flood 2), Schultz, 2, (Mantle, Tresh). SO-Bouton, 5, (Groat, Shannon 2, K. Boyer), Simmons, 5, (Maris, Mantle, Boyer, Linz, Pepitone, Tresh), Humphreys, 1, (Boston).

## Japanese Honesty Best Policy

# *You Just Can't Throw It Away*

By JIM BECKER

TOKYO (AP) — Long-time Tokyo residents say the safest way to send money home here is to stuff a wallet full and throw it out the window of a moving taxicab.

Chances are, when you get home a Japanese man will be waiting for you to give you the wallet back, intact.

Visitors here for the Olympic games are also finding honesty in Japan is not only the best policy but seems to be some sort of state religon.

Three stories are typical, involving an athlete, an official and a lady spectator.

The athlete reported that he bought an expensive pearl necklace for his girl friend at home and left it in a taxicab.

When he returned to the Olympic village he found his taxi driver sitting in the lobby, holding the pearl necklace and looking over every athlete who went through the gate so he could give it back to the right man. And he wouldn't take a reward.

* * *

The lady spectator paid 50 cents instead of a quarter for a minor blouse-mending job at her hotel.

She spent a long day at the swimming pool and when she returned she found the Japanese seamstress had been sitting in the hotel lobby all day waiting to return the 25 cents.

* * *

And the official drank unwisely and too well of an evening and became separated from his wallet with hundreds of dollars and official badges and tickets. He had no idea where to start looking.

It took two days, but eventually a bartender's mother arrived with the wallet, money and tickets.

* * *

She and he son had spent the time tracing the man through his embassy.

They said they were sorry it took so long.

# *Artificial Ice Pioneer Dies*

Fred Sandiford, the first man in North America to install artificial ice in an arena, died Monday at the age of 83.

His first job was installing the artificial ice surface in the old Willows Arena for it's opening in 1911. He was with the Patrick-owned rink as chief engineer until the rink was destroyed by fire in 1926.

When the Willows failed to re-open the icemaker took his talents to Vancouver where he worked in a local arena until it too was ravaged by fire in 1935.

From Vancouver he journeyed to Seattle but he was lured back to Canada as icemaker in the then new New Westminster Queens Park Arena in 1951.

After a few short years in New Westminster he retired and moved back to Victoria. He was the special guest at the Esquimalt Sports Centre's old-timer game last year.

He was a member of the Britannia Branch, Canadian Legion, serving overseas in the first world war as an engineer.

He is survived by one son, Frederick in Portland and four daughters, Mrs. Alice Findler and Mrs. Eileen Smith of Victoria, Mrs. May Allan of Nanaimo and Mrs. Peggy Chard of Vancouver.

Funeral services will be held at Hayward's Chapel today at 1:30 p.m.

## Clay Calls Shot

MIAMI, Fla. (AP)— Heavyweight champion Cassius Clay, limbering up the Louisville lip, predicted Tuesday that he will knock Sonny Liston out in the second minute of the ninth round in their Nov. 16 rematch in Boston.

## SOLUNAR TABLES
### WHEN TO FISH OR HUNT

by John Alden Knight and Richard Alden Knight

According to the Solunar Tables calculated for this area, the best times for fishing and hunting today and tomorrow will be as follows (Times shown are Pacific Daylight Time):

| TODAY | | | |
|---|---|---|---|
| A.M. | | P.M. | |
| Minor | Major | Minor | Major |
| 1:20 | 7:25 | 1:35 | 7:50 |

| TOMORROW | | | |
|---|---|---|---|
| 2:05 | 8:05 | 2:13 | 8:30 |

Major solunar periods, lasting 1½ to 2 hours, dark type.
Minor periods, shorter in duration, light type.

## *Hockey Scores*

By The Canadian Press

NATIONAL LEAGUE
Boston 6, Chicago 3.

SASKATCHEWAN SENIOR
Yorkton 4, Moose Jaw 3.

SASKATCHEWAN JUNIOR
Estevan 3, Flin Flon 4.

*MORE SPORT PAGES 7, 8*

*For NHL*

# Good Pension Plan

TORONTO (CP) — Clarence Campbell, president of the National Hockey League, says that the current value of pension accumulated for NHL players is $3,500,000.

"This means that a player who enters NHL ranks now would receive $1,640 pension monthly at the age of 65 if he played 20 years in the league," Campbell said.

The new monthly retirement benefits, which will be ratified at a meeting of the NHL's pension society, will entitle the same player to a pension of $500, $657, $875 or $1,187 monthly if he decides to draw it at the age of 45, 50, 55 or 60.

**SAME FOR REFEREES**

Death benefits, assuming that the participant has deferred pension benefits until date of death, would amount to $182,098 at the age of 65, dropping down to $27,315 for players who have been in the league only three years.

Campbell said the same benefits apply to the referees, with one difference. The players and the clubs each put half the total amount into the fund while the NHL shares the cost with the referees.

ESQUIMALT MUNICIPAL
SPORTS CENTRE
ACTION PACKED HOCKEY
FRIDAY
7:45 p.m.
VIKINGS vs. PONTIACS
9:15 p.m.
ARMY vs. NAVY
See Vancouver Island's top amateur stars every Friday at the Sport Centre.
KEN MAXWELL—NAVY
RON GRIFFIS—PONTIACS
DAVE STONE—ARMY
GYLN HARPER—VIKINGS
Admission only 50c
Children 25c

They Cannot Solve 'Trilemma'

# Science, Technology Only Invent Problems

★ ★ ★

VIEWPOINT

By IRVING S. BENGELSDORF

Recently, Dr. Dennis Gabor, British physicist and Fellow of the Royal Society, wrote a book entitled Inventing the Future.

He states that the world is suffering from a "trilemma": Thermonuclear war, over-population, and automation.

★ ★ ★

It is of interest that although modern science and technology created these problems, it now is apparent that science and technology, by themselves, cannot solve them.

Nuclear weapons can destroy—in an instant—the complex civilization which slowly has evolved over a period of 5,000 years. It is the great immediate problem of our time.

★ ★ ★

In the October issue of Scientific American, Drs. Jerome Wiesner of MIT and Herbert York, chancellor at the University of California at San Diego, jointly emphasize: "It is our considered professional judgment that this dilemma has no technical solution. If the great powers continue to look for solutions in the area of science and technology only, then the result will be to worsen the situation."

Nor is the situation any better with over-population. Science and technology have drastically cut the world's death-rate, while the birth-rate has remained at its traditional level or even increased. And so, the world's population has skyrocketed.

Science and technology can greatly expand man's food supplies, living space, and sources of energy. But they cannot solve the over-population problem.

★ ★ ★

For as Dr. Gabor points out: An eventual population of 30 billion people—10 times as great as at present—will breed 10 times as fast.

And now automation. Although society is familiar with the problems of war and over-population, it has had no previous experience with a world where machines perform most physical and mental labor.

Science and technology can turn out computers which are ever smaller, ever faster, and ever more "intellectual." But it has no answer as to what to do with the people computers have replaced, are replacing, and will replace.

★ ★ ★

For civilization is a complex tapestry woven of the threads of myriad social forces and endeavors. And science and technology is only one of the threads.

But science and technology, more than any other human activity, offers hope to the two-thirds of the "lost" men and women on this planet.

★ ★ ★

In his book, The Two Cultures: and a Second Look, Sir Charles Snow puts it well: "We know how to heal many of the sick; to prevent children dying in infancy and mothers in childbirth; to produce enough food to alleviate hunger; to throw up a minimum of shelter; to insure that there aren't so many births that our efforts are in vain."

★ ★ ★

It is important to understand this: We know how to do all of these things now! We do not have to carry out one further single new research program to achieve these goals.

Failure to attain them is not due to science and technology, but to the "other culture"—the world of arts and letters, the philosophers, the theologians, the politicians, the diplomats, and the administrators.

And so, on Feb. 18-20, 1965, in New York, The Centre for the Study of Democratic Institutions will sponsor an international convocation on the requirements for peace.

★ ★ ★

As a starting point, the discussions will use the pacem in terris (peace on earth), the last encyclical of Pope John XXIII. About 700 statesmen and scholars from all over the world will be invited to attend to discuss a "fresh approach" to solve the three or many problems which now plague the world.

★ ★ ★

Socially-minded scientists and engineers have much to contribute to such dialogue.

For in the words of Sir Charles, "the scientific revolution is the only method by which most people can gain the primal things," life, freedom from hunger, survival for children. Most people want these primal things.

★ ★ ★

"To misunderstand this position is to misunderstand both the present and the future. It simmers beneath the surface of world politics. It has been hard for politicians and administrators to grasp the practical truth of what scientists were telling them."

The scientific and technological revolution is a fact. But the non-scientists must participate creatively and imaginatively to direct and limit the uses of science and technology for the good of mankind.

Science and technology are tools for hope—but only tools. It offers them to humanity for good or evil. The choice depends upon society.

Los Angeles Times

★ ★ ★

It has taken homo sapiens—"thinking man" if you want to call him that—the best part of half a million years to reach a population of 3,000,000,000. In 40 years he will have doubled that figure and beyond that we go on at an enormous rate of increase. In fact, United Nations experts have predicted that in six centuries there would be one square metre of land for every person on the globe. You can't produce food from one square metre of land, all you can do is bury people vertically . . . What we really need is an intelligent approach to the population problem. — Professor Ritchie Calder of Edinburgh University.

★ ★ ★

The increase in population outstripped the increase in world food production during the past 12 months with the result that mankind had less food per person, and almost everywhere food cost more.—Information from the 1964 report of the UN Food and Agriculture Organization.

★ ★ ★

# U.S. Happier With Home

By ARCH MacKENZIE
From Washington

The United States government, if it voted in today's British general election, would probably back the Conservatives as a matter of convenience.

It feels it knows where the prickly spots are in Anglo-American relations. With Harold Wilson as Labor prime minister, it can see some new ones.

There isn't a hint, of course, of any official U.S. line but the public record-including visits this year to Washington by Prime Minister Douglas-Home and by Wilson — sketch the areas of conflict.

★ ★ ★

Further, a Labor victory would mean slowing down policy developments until the new British team gets to work.

Nuclear defence and the prospects of progress in the political integration of Europe are the chief questions posed by today's voting.

Wilson made plain in Washington last March after conferring with President Johnson a Labor government would see a peace-keeping role internationally rather than using American weapons to retain a nuclear capacity.

★ ★ ★

He stated opposition to the American concept of a multination nuclear fleet which the British Conservatives have accepted with reservations.

Wilson and Labor were opposed to Britain's entry into the European Common Market, which French President de Gaulle scotched anyway. But efforts continue to work out some political alliance with room for Britain.

There would be no British shift under a Labor government toward what probably is the main Anglo-American irritant-trade with Cuba.

★ ★ ★

Sir Alec and President Johnson differed on that point last February and Wilson in March agreed with the prime minister. On the same lines, there is no difference anticipated under a Labor government in Britain's favoring China's admission to the United Nations, although Wilson might be more militantly in favor.

The U.S. view of Wilson tends to take note of his personality as a one-man band who cuts a more independent figure than his Conservative predecessors and who apparently prides himself on frequent contacts with Moscow in the past. There is also conjecture whether British-German relations would be as warm under a Labor government.

One thing is taken for granted here: Whoever wins will cause no basic shift in Anglo-American relations and between the victor here Nov. 3 and the winner today in Britain, quick contact is guaranteed.

(Canadian Press)

★ ★ ★

## Election Quotes

No Labor prime minister will agree to policies which mean having a German finger on the nuclear trigger.—Harold Wilson.

★ ★ ★

They (Labor) have tried to run hares and start scares. They are the harum scarum party. — Sir Alec Douglas-Home.

BACKGROUND

*Peking's Dilemma Ignored*

# 'Non-Aligned' Lose Idealism

By LAWRENCE MOSHER, from Beirut

It was easy enough in 1961 for the world's neutralist bloc, with tones of moral superiority, to proclaim itself "non-aligned" between East and West.

Last week in Cairo, however, the same bloc, swollen to 47 member-nations, found itself over a barrel that seemed to be filled with more pork than high-minded idealism.

★ ★ ★

In the intervening years non-alignment has lost some of its relevancy. The threat of world nuclear destruction lessened somewhat in the ensuing thaw between the United States and the Soviet Union.

And, Communist China, in challenging Moscow's "peaceful coexistence" line, pushed her war policy to the people of Afro-Asia who form the bulk of the "non-aligned" movement.

At the second summit conference of non-aligned nations, however, the delegates chose to ignore the moral dilemma posed by Peking.

Instead, they fielded each other's special-interest resolutions, and called on the West for more economic aid.

★ ★ ★

The biggest prize went to the Arab League states. They won a strong resolution supporting their common cause against Israel.

The Israeli government shrugged off the censure as of little significance. Israel has close diplomatic and economic ties with more than half of the "non-aligned" membership, and is apparently content to let the paradox speak for itself.

A plea for all nations to sign the partial ban against nuclear testing was issued. However, the delegates did not act on Indian Premier Lal Bahadur Shastri's motion that a mission be sent to Peking to dissuade China from continuing her nuclear arms development.

The non-aligned bloc called for peaceful solutions to world problems within the framework of the United Nations, but it also favored admitting to the United Nations a country—Communist China — which espouses non-peaceful solutions.

The neutralists' appeal to world opinion suffered, observers feel, in direct relation to the inconsistencies left in the wake of their Cairo meeting.

(Copley News Service)

Federal Union in Wind

# Iraq to Join Egypt?

By PATRICK SEALE, from Cairo

A federal union between Iraq and Egypt may be proclaimed shortly.

President Arif of Iraq, who has been attending the Cairo conference of non-aligned countries, is known to be pressing a reluctant President Nasser to proclaimed union between them as soon as possible.

The new state would have a single seat at the United Nations, one flag and one president—undoubtedly President Nasser. But each region would retain wide internal autonomy under a local government.

The Egyptian public is wholly unprepared for a federal link with Iraq. Indeed, the suggestion is that after the setback in Syria and the long Yemen war the mood in Egypt is one of retrenchment rather than of further commitment abroad.

But the process of Egyptian involvement in Iraq may already be too advanced for any retraction to be possible.

(The London Observer)


WANTED

Highest Cash Prices Paid for Your Silver, Gold and Copper Coins

SILVER DOLLARS

| | | | | | |
|---|---|---|---|---|---|
| 1935 | $7.00 | 1946 | $6.00 | 1952 | $2.50 |
| 1936 | $3.00 | 1947 | $15.00 | 1953 | $2.00 |
| 1937 | $3.50 | 1948 | $140.00 | 1954 | $3.00 |
| 1938 | $8.00 | 1949 | $5.00 | 1955 | $3.00 |
| 1939 | $3.00 | 1950 | $2.50 | 1956 | $3.00 |
| 1945 | $22.00 | 1951 | $2.50 | 1957 | $2.00 |

I will buy single coins, complete collections, or what have you . . . See Jim Sonne, Dominion Hotel, from Thursday, Oct. 15th at 9:00 a.m. to Friday, Oct. 16th at 2:00 p.m.



UP TO 10 YEARS TO PAY
NO MONEY DOWN
Furnaces by Cyclo and Lincoln
Automatic OIL HEATING
Fully Guaranteed Installation. You Pay Only 6% Interest
Cyclo
Sales and Service
Call D. H. Carter
1999 Tuxedo GR 9-1151



SACRIFICE SALE

DRASTIC REDUCTIONS

We must make room for vast new inventory purchase — 72 cars offered. Some below cost. Save up to $450. Every offer considered.

COMPACT Prices Slashed

59 HILLMAN Sedan. Reg. $550. Today ....$145
54 VAUXHALL Sedan. Reg. $450. Today ....$295
55 OXFORD Sedan. Reg. $550. Today ....$395
55 ZEPHYR Sedan. Reg. $600. Today ....$395
56 AUSTIN Sedan. Reg. $795. Today ....$545
57 HILLMAN Sedan. Reg. $800. Today ....$595
58 VICTOR Sedan. Reg. $800. Today ....$595
57 CONSUL Sedan. Reg. $800. Today ....$645
60 TRIUMPH Reg. $900. Today ....$695
59 AUSTIN Sedan. Reg. $900. Today ....$695
59 VOLSWAGEN De Luxe. Reg. $1000. Today ....$795
59 AUSTIN-HEALEY Reg. $1050. Today ....$795
61 VICTOR Sedan. Reg. $1100. Today ....$945
59 HILLMAN Convertible. Reg. $1200. Today ....$995
59 MORRIS Camper. Reg. $1300. Today ....$1095
60 VAUXHALL Sedan. Reg. $1300. Today ....$1095
61 AUSTIN Sedan. Reg. $1550. Today ....$1295
59 VOLVO 544. Reg. $1600. Today ....$1395
62 ENVOY Wagon Reg. $1850. Today ....$1645
And Many More

NO MONEY DOWN
First Payment DECEMBER
Telmac's - credit dept. allows the budget - minded to eliminate the down payment problem entirely. Buy any car on convenient budget payments alone—It's as easy as opening any charge account.
42 Months to Pay

62 Austin—60 Vauxhall
60 Envoy—57 Consul
56 Rambler—58 Austin
59 Austin—58 Renault
55 Consul—62 Envoy
54 Vauxhall—60 Falcon
59 Singer—61 Gazelle
55 Zephyr—56 Morris
59 Hillman—58 Metro
55 Oxford—58 Vauxhall
58 Morris—59 Sprite
57 Sunbeam—60 Triumph
56 Minor—57 Bedford
58 MGA—57 Rapier
61 Vauxhall—58 Morris
59 MGA—60 Valvwgn.
59 Gypsy—56 Camper
59 Vauxhall—58 Victor
60 Victor—59 Hillman
59 Healey—59 Volvo
53 Vauxhall—60 Herald
60 Zodiac—57 Hillman
55 Austin—60 Envoy
58 Volkswgn.—60 Zephyr
55 Buick—59 Pontiac
55 Dodge—55 Lancer
56 Meter—56 Plymouth
57 Ford—58 Pontiac
57 Ford—57 Chev.
60 Pontiac—59 Chev.
58 Ford—59 Pontiac
61-T Bird—56 Olds
58 Meteor—56 Chev.
55 Chev.—58 Chrysler
60 Ford—59 Meteor
62 Pontiac—63 Chev.

BIG CAR Prices Slashed

51 CHEVROLET Coupe. Reg. $500. Today ....$145
55 FORD Sedan Reg. $600. Today ....$245
55 DODGE Lancer. Reg. $800. Today ....$495
56 DODGE 2-Door. Reg. $700. Today ....$495
56 METEOR Sedan Reg. $900. Today ....$595
56 PLYMOUTH Sedan. Reg. $900. Today ....$595
56 RAMBLER Sedan. Reg. $800. Today ....$495
57 PONTIAC Hardtop. Reg. $1000. Today ....$795
56 BUICK Hardtop Reg. $1000. Today ....$795
60 FORD Sedan Reg. $1300. Today ....$1095
59 CHEVROLET Sedan. Reg. $1400. Today ....$1295
60 PONTIAC Convertible Reg. $1500. Today ....$1095

AS IS BARGAINS
49 AUSTIN $63.50
53 FORD $94.25
48 CHRYSLER A.T. $148.25
53 CHEVROLET $184.75
55 CHEV. Convert. $642.50
50 PONTIAC Hardtop $606.05

50-50 Guarantee
This is the best guarantee on small cars in the industry—bar none. Covering both mechanical and labor expense — Secured in writing.

Swap Anything
Telmac's "Swap Dept." will accept in trade anything of value — boats, radios, motors, TVs, furniture, trailers, etc. etc.
TRADE YOUR DON'T WANTS

TELMAC COMPACT CARS
848 FORT EV 5-5441
Wide Open Evenings



SHOP HERE FOR COATS AT MID-MONTH SAVINGS

LOOK! Fall and Winter COATS
specially grouped, including imported wools and angora and wool. Assorted shades, sizes 8 to 20. Reg. to $59.50.
$39.00

FALL and WINTER COATS
Plain styles or luxury fur-trimmed, in imported wools, mohair and wool, poodle cloth and laminated tweeds . . . Inter-lined and quilted-lined for snug warmth. All the new Fall shades, and in sizes 5 to 24½, petites, regulars and half sizes.
Plain Coats from $19.95
Fur-Trimmed from $29.50

ALL-WEATHER COATS $19.95
Plain or belted styles in Poplin and Canadian Mist. Some pile-lined, some reversible. Regular, petite and half sizes, 5 to 24½. From

DOWNSTAIRS—For Boys and Girls

Ski Jacket Special for Boys and Girls
Sizes 4 to 6x $4.66
Sizes 8 to 14 $7.44

GIRLS' WINTER COATS
In Orlon pile and pure wools. Some laminated . . . all new Fall and Winter shades.
Sizes 2 to 3x $11.98 to $15.98
Sizes 4 to 6x $11.98 to $19.98
Sizes 7 to 14 $14.98 to $19.98

Girls' Raincoats
Reversibles and regulars, single and double-breasted stylings. Some belted. Shades of beige, brown, green, powder, royal and red. Sizes 4 to 6x $8.98 and $9.98
Sizes 7 to 14 $12.98 to $18.98
Sizes 10-14-teen $16.98

Girls' and Boys' SKI JACKETS
A real choice from nylons, terylene and antrons. Plains and fancy patterns. Some reversible and some orlon pile lined. Shades of white, yellow, red, brown, black, powder and royal. Sizes 2 to 16-teen, from $6.98 to $19.98

UPSTAIRS—For Men and Boys

MEN'S TOPCOATS
Pure wool laminates, styled with split-raglan sleeves and Balmacaan collar. New shades of grey mix, browns and charcoals, styled with plain back or removable belt. Sizes 35 to 46 regular, 38 to 46 tall.
Mister E Priced $29.95 and $34.95

Boys' Topcoats
Pure wool laminates, styled with half belt back.
Sizes 8 to 12 $18.98
Sizes 14 to 18 $19.98

Men's and Boys' Ski Jacket Special
Boys' 8 to 18 $7.44
Men's 34 to 46 $10.66

MEN'S AND BOYS' SKI JACKETS
Here is selection . . . nylons, terylenes and Antrons, in plain shades with fancy trim. Some reversible and some orlon pile lined.
Boys' sizes 8 to 20 $8.98 to $16.98
Men's sizes 34 to 46 $12.95 to $19.95

Mister E RAINCOATS
Weather - proofed poplins, styled by Croydon with fly-front and split-raglan sleeves. Shades of light beige, tan and dark olive. Sizes 36 to 46 reg., 38 to 46 tall. $19.95

SPECIAL MEN'S TOPCOATS
in laminates and wools. Broken sizes in this group. Regular $24.95 to $58.95.
SALE $17.00 and $23.00

BOYS' LINED RAINCOATS
Weather-proofed Duplan Poplin styled ¾ length with ½ belt back and metal buttons. Light quilt lining for warmth. Shades of black and dark olive. Sizes 14-18 $18.98

Eddy's for WOMEN & CHILDREN "and MEN"
On, Over and Under Douglas

*Courtenay*

# School Work Speeded

COURTENAY — Progress is good on the addition to Courtenay Senior Secondary School but the project is still 20 days behind schedule.

This news was given Tuesday night to the Courtenay district school board by trustee Brian Walker.

He said the good progress is due to the fact carpenters are putting in extra time. Mr. Walker also reported the electrical and plumbing work has been roughed-in at the school.

**NO CEREMONY**

The board learned the new elementary school at Puntledge Park has been completed and the building will be officially handed over to the trustees in the near future. No special ceremony is planned.

The trustees were told the interior walls of the activity room addition at Courtenay Elementary and the old section can be made to match for an extra $500.

The board has money for the job, should the provincial education department approve, but district schools superintendent C. E. Ritchie suggested good acoustics should take first priority in considering the finish.

**DOUBLE DUTY**

He pointed out the addition will serve as an auditorium as well as a gym.

Trustees finally agreed the building committee should consult with the architects to see if suitable acoustical material could be provided for the same cost.

**LONG SERVICE**

Congratulations were offered to trustee Gunnar Johnson, who was given a long-service certificate at the recent B.C. trustees convention.

To qualify for the award, a trustee must have served at least 10 consecutive years on a school board. Mr. Johnson is chairman of the grounds committee.

## Accountant To Receive Certificate

COURTENAY — Chartered accountant Andrew Baak, associated for a number of years with the firm of Rickard and Crawford, will receive his certificate of qualification in a ceremony Saturday at UBC. He completed the required courses earlier this year and passed the final exam in Nanaimo last June.

## Breathing Space for Lawns

Giant machine teeth belong to aerofier, latest conditioner for tired lawns and playing fields. Machine, being operated now by Nanaimo recreation commission employee Tom Bentley, is borrowed from school board by commission each spring and fall to let air into soil packed down by thousands of feet.—(Agnes Flett)

*Duncan Decides Monday*

# Shorthanded Council Delays Fluoride Vote

DUNCAN—An understrength city council decided Monday night to delay a decision on a 30-name petition which seeks a vote on fluoridation with the annual civic elections in December.

Only three aldermen attended the meeting as other officials were absent for various reasons. The petition will be considered by the full council next Monday.

North Cowichan and Nanaimo already have approved plebiscites on fluoridation this year. Duncan voted no on the issue seven years ago.

**NEW LOCATION**

Council also learned a new location has been suggested for the swimming pool proposed by the Duncan Rotary Club.

Acting mayor James Saunders, reporting on a recent familiarization tour of various parks and playing fields in the area, said the new proposal was the Wharncliffe Road playing field recently bought by the city from the Cowichan Cricket Club.

The tour was made by members of the Duncan and North Cowichan parks committees.

**COWICHAN DIKE**

Council learned bulldozers will soon build up a Cowichan River dike to provide more protection from floods for the city's southern section.

Indian affairs department crews recently carried out similar work on the opposite shore.

Two requests for funds were referred to the council's finance committee.

**CONCERT HELP**

The Business and Professional Women's Club of Duncan asked that the city set aside $100 to help finance the seasonal concerts of the Victoria Symphony Orchestra. The other request was from the B.C. Conference of Social Welfare for $10 toward general finances.

Council also learned:

● Active borrowers at the library totalled 3,863 in September compared to 3,630 in the same month last year.

● Tenders must be returned by Monday for a 1,650-gallon turbine pump which will be installed at the city's well at the south end of McKinstry Street.

● The city's social assistance payments rose in September to $4,878 from $4,063 in the same month a year ago.

## *More Island News Turn to Page 20*

## Amalgamation For Albernis Won't Hit Staffs

ALBERNI VALLEY—Reductions in Alberni and Port Alberni city staffs would be unlikely for some time after any amalgamation, Port officials say.

The statement came as both city councils held their last meetings Tuesday night before residents of the Twin Cities vote Saturday on the proposed merger.

Port Mayor Les Hammer, asked by Ald. George Cole about policy on the integration of city staffs, said it is impossible to lay down policy for future councils but presumed it would be a matter of negotiation with the union.

**NOT FOR SOME TIME**

Clerk-comptroller Dennis Thain said there would not likely be any inside staff cut for some time after amalgamation became effective.

"It is reasonable to believe the same would apply to outside workers," the mayor said.

He went on to say the two councils "have not been avoiding any phases of amalgamation or what the outcome would mean to the public.

"On the contrary, both councils have gone out of their way to keep the public informed."

Mayor Hammer pointed to a press conference, comprehensive advertising, a mass joint meeting and several broadcasts.

Alberni's Mayor Fred Bishop said the difference to Port taxpayers if the cities amalgamate will amount to about one mill on their tax rate as the situation now can be assessed.

**URGE TURNOUT**

But, he said, conditions may change by the end of 1967 so there will be no loss of revenue to Port Alberni.

All officials urged a good turnout at the polling stations in the two city halls, which will be open from 8 a.m. to 8 p.m.

Mr. Thain warned ballots are spoiled if marked with anything but lead pencil. He spoke of a growing tendency for voters to use ballpoint pens, and also of the number of ballots spoiled by people writing the words yes or no rather than marking with an X.

The referendum needs a 60 per cent majority in both cities to pass.

## *Building Booms On Island*

**Another indication of the Vancouver Island building boom came Wednesday in September reports from Duncan and Alberni.**

**Building permits issued in Duncan jumped to $79,070 from $31,231 in the same month last year. Nine-month totals are $571,000 this year and $331,006 last year.**

**Values in Alberni rose in September to $76,787 from a mere $18,865 in that month of 1963. Nine-month totals were $644,738 this year and $379,130 a year ago.**

*Ladysmith*

## Piscatorial Molesters Plead Guilty

LADYSMITH — Two Vancouver Island youths pleaded guilty in magistrate's court Wednesday to a charge of molesting fish.

Magistrate D. K. McAdam levied a fine of $20 against Norman M. Gilson, 18, of Ladysmith.

James R. Pennie, 19, of Nanaimo, was remanded pending a probation report. He also was charged with possession of an offensive weapon.

Police told the court they approached the two while the youths were killing fish with a knife at Bush Creek in Ivy Green Park.

The police added it would be easy to kill the chum salmon at the point of apprehension as the creek there is narrow and shallow. The salmon are swimming upstream to spawn.

*Wellington Votes First*

# School Areas Choosing Rural Representatives

NANAIMO — The intricate task of choosing 12 rural school board representatives from the five zones surrounding Nanaimo begins tonight in the Wellington attendance area with a public meeting at Mount Benson School.

Each of the 12 attendance areas can have up to three representatives depending on the number of resident pupils in the area. Choices must be made between Oct. 15 and Nov. 15.

Last year there were 29 rural representatives.

The representatives attend a meeting on a date set by the school board, usually in late November or early December, to choose a school board trustee for each of the five zones.

**YEAR TO SERVE**

Last year, Richard Baugh-Allen, Wellington attendance area, was elected from six representatives in zone one and board chairman J. E. Shook, East Wellington attendance area, was elected from eight representatives in zone two. They still have another year to serve.

At the end of their two-year terms are trustees A. R. Luck, Harewood attendance area, zone three; J. W. Manion, South Wellington attendance area, zone four, and Mrs. T. J. Morgan, South Cedar attendance area, zone five.

Details of the 12 annual rural electors' meetings:

● Wellington, Mount Benson school, 9 p.m. today.

● Northfield, Quarterway school, 8 p.m. Monday.

● Gabriola, Gabriola school, 8 p.m. Tuesday.

● Lantzville, Seaview school, 8:30 p.m. Oct. 22.

● North, East and South Cedar, North Cedar School, 7:30 p.m. Oct. 23.

● Extension, Extension school, 7:30 p.m. Oct. 26.

● East Wellington, Mountain View school, 8 p.m. Oct. 27.

● Harewood, Harewood school, 8 p.m. Oct. 29.

● South Wellington, South Wellington school, 8 p.m. Nov. 3.

● Waterloo, Waterloo school, 7:30 p.m. Nov. 5.

● Chase River, Chase River school, 8 p.m. Nov. 10.

● Departure Bay, Departure Bay school, 8 p.m. Nov. 12.

*Reviving Big Event*

# Courtenay Planning For Dominion Day

COURTENAY—Dominion Day, which used to be a big day in this city, will be again if a new July 1 committee has anything to say about it.

Ten people representing various Courtenay organizations attended a meeting Tuesday night to plan the reactivation of July 1 activities.

**LACKED SUPPORT**

Parades, sports events and other attractions made Dominion Day an enjoyable day in past years.

But no such affair has been held for several years due to lack of support, with sponsoring organizations going heavily into debt.

The meeting decided to make July 1 a family recreation day with emphasis on the children.

**ATTRACTIONS**

Such things as free ice cream and ribbons for winners of sporting events were discussed. It is hoped to hold a parade and possibly a band concert.

Chairman of the group is Donald Gordon. A secretary will be appointed at the next meeting which will probably be held in November.

## Chard Elected To Ratepayers

Robert Chard, former Saanich councillor, was elected president of the Cadboro Bay Ratepayers' Association at its annual meeting Tuesday night.

Other members of the executive elected for the coming year are: John Cox, vice-president; John Taylor, secretary, and directors, Dr. Beattie MacLean, Ian Sherwin, Robert Shandley, Mrs. Archibald Hall and Bert Anderson.

*Richard Cochrane and his Colonist carrier*

* * * * * *

*School Developments*

# Cowichan to Make $844,653 Decision

DUNCAN—Polling stations will be open in 13 centres from 8 a.m. to 8 p.m. Saturday as Cowichan school district voters give their decision on two school development referendums worth a total of $844,653.

Officials Wednesday repeated their warning that some district children may have to go on swing shifts next year if the taxpayers turn down the expenditure.

One school board official added that 4,200 children "are presently accommodated in our schools and several of our schools are overcrowded."

**ENROLMENT RISES**

The district school population rose from 1,540 in 1949 to 3,001 a decade later and 4,007 last year. It is estimated enrolment will be 4,716 in two more years.

The polling stations will be in Cowichan Senior Secondary, Maple Bay, Crofton, Westholme, Old Somenos, Bonner Junior Secondary, Bench, Watson Avenue in Cobble Hill, Cowichan Station, Glenora, Old Koksilah, Sahtlam and Shawnigan Lake Elementary Schools.

Officials said they hope for a good turnout from among the 8,217 eligible voters. Only a small percentage turned out on similar occasions in the past.

**COSTS SHARED**

Those who will vote will be doing so on the $784,255 referendum No. 7 and the $60,398 referendum No. 8.

Costs in the first are shareable with senior governments and their major part is $533,955 for classroom space. The rest is for purchase and development of school sites, equipment and other capital expenditures.

The second referendum is non-shareable and includes school sites, furnishings, equipment, other capital items and the purchasing, construction and reconstruction of buildings.

# *'Get a Horse!' Goes the Old Saying — So Ricky Got a Horse*

Story and Picture

By DORIS F. TONKIN

COURTENAY — Richard Cochrane didn't panic when the bicycle he uses to deliver The Daily Colonist in the Mission Hill area broke down one recent morning.

The 13-year-old youngster, who is big for his age, simply did what the motorist of old was told to do when horseless carriages broke down—he "got a horse."

This was easy, since Prince, the bay with the white blaze, was cropping grass in the yard of the Cochrane home, a few miles outside Courtenay on the way to Campbell River.

What's more, Richard had been looking for an excuse to get more frequent use of Prince, since the boy's two sisters seemed almost to monopolize the horse.

Richard, or Ricky as he's better known, has nine daily customers and 20 on Sundays. He picks up his papers at 7 a.m. and delivers them in about half an hour.

There are only two houses where Ricky can deliver straight from Prince's back. He must dismount at the others.

But Prince is used to it now and doesn't mind all the getting on and off. Sometimes he even has an opportunity for a mouthful of grass.

The arrival of newspaper by horse meant a full circle for this writer, who used to gallop a buckskin pony along a prairie trail back in First World War days to pick up the daily paper at the post office.

There was no rural delivery then, and no radio, and fathers considered the paper as essential as meals.

*Hamilton and big squashes*

* * *

# The Appleseed Of Salt Spring

**Story and Picture by BEA HAMILTON**

FULFORD—Generous Claude Hamilton is about to do it again.

The Johnny Appleseed of Salt Spring Island is famed as the man who has planted vegetables in unexpected places near the home of his sister, Mrs. Bert Davis, where he lives.

Now he has grown two huge Hubbard squashes, weighing in at between 40 and 50 pounds.

* * *

This means that, when the squash is cut up for a meal, there will be far more squash than people, a problem which more than likely will be solved by generous donations of squash to the neighbors.

Mr. Hamilton is the despair of his sister, for he insists on her letting certain flowers and other items go to seed in her garden.

* * *

Then he gathers up the ripe seed and scatters it along the highway in front of the home and along the banks down to the beach.

This year, unexpected flowers popped up among the thistles and weeds, and many are still blooming.

* * *

Down near the beach, several bushy marrow and squash plants grew and further along the beach, rhubarb grew to quite respectable size.

But they all vanished as passing motorists took advantage of a mystery, unexpected harvest.

* * *

Mr. Hamilton has lived at Fulford since 1897 and does the heavier work while Mr. Davis, 82, plants bulbs that grow into outsize gladioli.

They're the pride of his garden and the fact his arthritis makes him do much of the work on crutches doesn't reduce his joy a whit.

# Hospital Hope Still High In Albernis

PORT ALBERNI—Hope that West Coast General Hospital will yet receive provincial health department approval for its entire expansion project has been expressed by Ald. Howard McLean.

He spoke Tuesday at a city council meeting which also considered an offer to buy the car of Port's first mayor, the late A. E. Waterhouse.

The hospital board had been reported as considering a compromise on expansion so a children's ward could be started but Ald. McLean said "we want to go ahead with our original plan."

**'ONE MORE TRY'**

"We're going to give it one more try and I think we will be successful."

Other items in the plan included a long-term nursing care unit, wich the health department has opposed.

Health Minister Martin recently said his department favored the children's ward and would approve it "if the board requested it."

**CITY MEMBER**

Ald. William Goddard, city representative on the hospital board, said the board could not "understand Mr. Martin's attitude."

"For more than two years we have been trying to get this and other projects on the road," he said. "It's okay for him to place the blame on the board for inactivity but that's just not the case.

**WILL REAPPLY**

"We've asked time and again for approval in principle so we could set this up. The board now, of course, in light of this letter, will reapply.

"Whether (Mr. Martin) will go along with the chronic care unit we don't know."

J. Halliday offered $150 to buy the McLaughlin car of Mayor Waterhouse and renovate it for possible use in parades. Council decided to hold a closed meeting with Mr. Halliday on the matter.

**SPACE DIFFICULTIES**

An astronaut, without special tools, would spin about in reaction to the force he exerted if he attempted to tighten a bolt in an orbiting capsule.

*Goddard*

In April, more than 41 per cent of the 50,000 people in the unit area received the free vaccine.

*By Nanaimo's Parker*

# First Winter Work Set

NANAIMO—The city's winter works schedule for the 1964-65 season has been announced by winter works committee chairman Ald. Jack Parker.

City council learned Tuesday two of seven projects will start soon.

**TOTAL OF $30,000**

They are completion of more sidewalks and drains at $16,000 and redevelopment of the cemetery at $14,000, the latter including grave liners, road shouldering and road clearing.

The city will apply for aid in the Commercial Inlet parking project and plans these other items:

More work on the library auditorium, landscaping public buildings, more Westwood Lake Park development, Brechin Point boat ramp improvement, park development and other civic properties and recreation commission projects.

Council also:

● Decided to investigate, in closed session, a request from residents in the vicinity of Hecate and Milton Streets for action on an odor and dust problem from Nanaimo Farmers Co-op.

● Agreed to an RCMP proposal that stop signs be placed on Milton at its intersection with Victoria Road.

● Approved the rent of office space at the rear of the arena to the Nanaimo Judo Club for $10 a month, on an "as is" condition and a month-to-month basis.

● Heard Nanaimo Realty apply for rezoning to allow a drive-in restaurant on the highway near Princess Anne School.

● Decided not to object if taxi operators seek a fare increase.

● Authorized replotting of the Dufferin Crescent-Waddington Road area, the last big undeveloped city area.

# Vandals Strike Again

COURTENAY—Vandals have struck on the premises of the Comox Logging and Railway division of Crown Zellerbach Canada Ltd. for the second straight holiday weekend, it was learned Wednesday.

Tires of big logging trucks were slashed beyond repair during the Labor Day weekend.

A 10-inch spike was driven through the radiator of a compressor mounted on a big tractor during the Thanksgiving weekend.

Damage to the unit, including man hours lost, is estimated at between $500 and $2,000.

The exact amount will not be known until today after the unit has been taken to the firm's radiator shop.

It is expected a formal statement will be made by company official J. Caldwell when damage estimates are completed.

The damage was discovered Tuesday when crews returned to work after the long weekend.

**NO SUGGESTION**

The area is near popular hunting grounds and any hunter could enter the property, although to date there has been no suggestion that the damage is being caused by hunters.

**ANIMAL UNSOCIABLE**

The rhinoceros prefers to live alone and often travels for days seeking a mate during the mating season.

The company stated nothing was stolen in the latest attack on the company equipment, and no plans have been made for special watchmen or closing the area to hunters.

# No Blame In Death Of Student

NANAIMO — A coroner's jury Wednesday night ruled Nanaimo Vocational Training School student, Fedor Zaborovodny, 38, met death through misadventure Oct. 1 on the regional hospital grounds. No blame was attached.

He and other VTS students on a heavy equipment operators' course were on the last day of a land-clearing project for a hospital parking lot.

The victim was using a tractor to pile brush on a fire. He stopped the machine, turned to adjust something and fell off. The tractor rolled over his head.

It was the first such accident on a VTS course.


**CASH LOANS**

**$50 up to $5,000**

PRUDENTIAL FINANCE CORP. LTD.

670 Fort Street, No. 24
Victoria, B.C., Telephone 388-5148

people helping people!


# Oral Polio Vaccine Available in Month

NANAIMO — Sabin oral polio vaccine will be available to the public in the Central Island health unit late next month, unit director Dr. Gerald Bonham said Wednesday.

He said this will be the third and last in a series of mass clinics for those who began a series almost a year ago.

The vaccine will be administered at Nanaimo area schools Nov. 16 to 18 and will be available free to the public at the health unit offices here Nov. 20 and 21.

Dr. Bonham said vaccine would probably be available at the health clinic all year for school children and a large public clinic would be held once a year for adults who began the series late or need boosters.

## Around the Island

# Albatross to Rescue

COMOX — An Albatross aircraft from 121 Search and Rescue Unit at RCAF Station Comox flew a traffic victim Wednesday from Prince Rupert to Vancouver for hospital treatment.

James Stewart, 29, of Port Edwards, suffered leg injuries in a crash near Prince Rupert and was reported in fair condition in Vancouver General Hospital. Flt. Lt. H. M. Agate piloted the Albatross.

* * *

NANAIMO — Last rites will be held in Westwood chapel at 1:30 p.m. today for Harry Freeman, 84, of 216 Victoria Road, who died Monday in hospital. A 72-year Nanaimo resident, he managed the Jingle Pot and other local mines.

* * *

PARKSVILLE — Ronald Thwaites, head of a leading Parksville real estate and insurance firm, has been elected to succeed Dudley Wickett as president of the Parksville and District Chamber of Commerce. Other officers for the ensuing year are Vern Huntley, first vice-president; Ronald Carson, second vice-president; John McKeever, secretary, and Anton Kruyt, treasurer. The new slate of officers will be installed at the annual meeting and banquet in November, at a date to be announced later.

* * *

LADYSMITH — Anne Mossman of Yellow Point will direct the Ladysmith Little Theatre's production of a three-act comedy called The Breath of Spring next month. The cast will include Barbara Little, John Tooker, Alice Atkinson, Diana Waddell, Evelyn Smith, Alma Mawson and Jack Atkinson.

* * *

PORT ALBERNI — Alexander Francis Swan of Port Alberni, released from Oakalla only last Sept. 21, was sentenced in magistrate's court Wednesday to three months at hard labor after pleading guilty to being an interdict in possession of liquor. Court was told he had three previous convictions on similar charges. Flora Glendale and Florence Kovacs each were jailed for three months after pleading guilty to vagrancy.

* * *

NANAIMO — A report on the remedial reading project will be presented at the Oct. 20 meeting of the Nanaimo and District Education Council in the music room at John Barsby Junior Secondary School. This will be the first fall meeting of the organization.

## Herd Management Explained

More than 50 people attended the Victoria and Islands Branch, B.C. Institute of Agrologists and the Agricultural Institute of Canada field day held recently at Woodwyn Farm, home of Mrs. W. C. Woodward.

Farm Herdsman Thomas O'Reilly explained the management of the purebred Aberdeen Angus herd to the assembly.

The event was concluded with refreshments served in Mrs. Woodward's home.

**LIVE ETERNALLY**

One-celled animals never really die — they divide in two and go on living.


**FREE!** COLOR SERVICE

IN YOUR OWN HOME

PHONE EV 6-2951

Island Paint Distributors Ltd.

1162 Quadra Street (at View)

FLO-GLAZE* Colorizer* PAINTS

*Registered trademark by DuPont—the name you can trust in paint

Pick up the new FREE Colorized Idea Folder complete with Decorator's Color Wheel

Du Pont now brings you **Flo-Glaze* Colorizer* Paints**—The surefire way to decorate this fall

**1322 COLORS** — the widest selection in Canada, and the easiest color selection ever developed. A color wheel localizes color area for matching any furnishings, while a color album gives reproductions in shade and gloss value for an exact choice.

Flo-Glaze* Colorizer* Paints are easy to apply for a smooth, even, washable surface, and are color fast. Du Pont, developers of Duco* and Dulux* auto and industrial finishes, back their line of residential finishes with the reputation they have earned in Nylon and Cellophane.*

See your Flo-Glaze* Colorizer* dealer for your best decorating buy this fall.

DuPont...*the name you can trust in paint.*

DU PONT CANADA

FLO-GLAZE* Colorizer* PAINTS

*Reg. T.M.

Available at the Following Dealers:

**Inlaid Floor & Supply Co.**
904 Craco St., Nanaimo, B.C.
753-3613

**Island Paint Distributors Limited**
1126 Quadra St.
Victoria, B.C. 386-2951

**Lamont's Upholstery Ltd.**
775 Canada Ave.
Duncan, B.C. 746-4941

**Penticton Colour Centre**
444 Main Street
Penticton, B.C.

OUR FLAG SINCE 1892 · WHY CHANGE IT? ·

# The Daily Colonist.

*Vancouver Island's Leading Newspaper Since 1858*

★★★★★ *Showers*
(Details on Page 2)
★ ★ ★
*Telephone 383-4111*
*Want Ads 386-2121*

No. 258—106th YEAR · VICTORIA, BRITISH COLUMBIA, THURSDAY, OCTOBER 15, 1964 · ★★★★★ · 10 CENTS DAILY 14 CENTS SUNDAY · 44 PAGES

*Tories' Douglas-Home*

# Today: Only Poll That Counts

LONDON (CP)—After a sluggish election campaign that built up to a hot climax, British voters are at the polls today to pick a winner between Sir Alec Douglas - Home's Tories and Harold Wilson's Labor party.

Prime Minister Douglas-Home, 61, and Wilson, 48, both predicted victory for their respective forces while Jo Grimond, 51, Liberal leader, pleaded for election of sufficient Liberals to wield a real influence in the next Parliament.

The Conservatives sought a fourth straight term, unprecedented in peacetime, while Labor campaigned for a return to the power it lost when the government of Clement Attlee, now Lord Attlee, fell to Winston Churchill's Tories in 1951.

Party standings when the 1959 Parliament was dissolved last Sept. 25 were: Conservatives and associates 350; Labor 256; Liberals 7; others, including Speaker, 3; vacant 14; total 630.

Last week public opinion polls and the stock market indicated a swing to Labor, but Tories seemed to recover confidence

Continued on Page 2

*Labor's Wilson*

## *Canadian Rowers Win Gold Medal*

**TOKYO—Canada won its first gold medal of the Olympic Games here today when its coxless rowing pair of George Hungerford of Vancouver and Roger Jackson of Toronto won their final.**

See Olympic coverage on Page 6.

*Repatriate Constitution*

# All United On Formula

OTTAWA (CP)—In an historic long-awaited move the federal and provincial governments agreed unanimously Wednesday on a formula for amending the constitution of Canada.

Price of the agreement was federal willingness to limit sharply Parliament's existing power to make amendments to the British North America Act without consulting the provinces.

It took this power unto itself in 1949 by asking Westminster to insert the power in the BNA Act itself as Section 91 (1), which provides that Parliament can unilaterally amend provisions of exclusive federal concern.

**"CLARIFIED"**

Quebec and some other provinces objected, arguing that what Ottawa regards as its exclusive constitutional power could affect the provinces. They sought a "clarification," as it has been called.

The upshot has been agreement to abolish 91 (1).

Replacing it is a provision in the amending formula itself, to become a separate piece of legislation, allowing Parliament to make amendments only after winning the consent of all or some of the provinces, depending on the subject.

**1960 PLAN STAYS**

All other provisions of the amending formula are substantially the same as those accepted by the attorneys-general meeting in 1960 under E. Davie Fulton, former Conservative justice minister.

These provisions are:

● No section of the constitution granting legislative powers or rights to the provinces can be altered by Parliament without unanimous consent of all the provinces.

● Sections affecting one or more, but not all, of the provinces can be changed by Parliament only if those provinces agree.

● All other parts of the constitution can be changed only with the consent of two-thirds of the provinces, namely seven, having 50 per cent of the population of Canada.

Continued on Page 2

* * *

**Surprise**

## *Caouette Praises Elizabeth*

OTTAWA (CP)—Real Caouette, sometimes accused by opponents of wooing Quebec separatists, surprised the Commons Wednesday with warm praise for Queen Elizabeth and a sharp denunciation of separatist mobs for "insulting" her.

The Creditiste leader said "a very large majority of the French - Canadians of Quebec" were impressed by the Queen's open - minded address to the Quebec legislature Saturday and by her impeccable command of French.

"Her Majesty represents for all of us a way of life that has enabled us to grow in freedom and according to our aspirations," he said amid applause from all parts of the house.

**NO JUSTIFICATION**

Mr. Caouette said the Queen was the guest of the Quebec government and separatist demonstrators had no right or justification to insult her.

If the separatists wanted to seize power in Quebec, they should use democratic methods and not resort to "threats, blackmail, anarchy and revolution with blood-letting."

**LOGIC AND PERCEPTION**

Speaking in French, he said the Queen showed logic and perception in her televised speech Saturday.

Mr. Caouette endorsed a suggestion by Opposition Leader Diefenbaker that both houses of Parliament pass an address to the Queen expressing the loyalty of her Canadian subjects and their appreciation for her 10-day visit.

—(AP)

*Blade in back, she's seemingly unperturbed*

* * *

## *Knifed Steno Sits Upright To Hospital*

NEW YORK (UPI) — A thug plunged a six-inch switchblade knife into the back of Jill Nietert, 24, an attractive secretary Wednesday. She remained conscious. Two women witnesses fainted.

The thug took 75 cents from Miss Nietert. Police had to take her to the hospital in a sitting position in the ambulance. The knife handle protruded several inches outside her back and the police were afraid to remove it and did not want her to lie on it.

* * *

The knife wielder, described as a young Negro between 20 and 25 years old, plunged the knife into Miss Nietert's back in a subway underpass crowded with shoppers in the busy downtown shopping area of Brooklyn.

Miss Nietert's assailant, who struck without uttering a word, grabbed the secretary's purse and fled into the crowded Abraham and Strauss department store, which has an entrance leading off the subway station.

* * *

Police borrowed a chair from the store and sat Miss Nietert in it for the trip to hospital. She was described as being in critical condition.

Doctors who removed the knife said it nicked a lung and missed a main artery by one inch.

* * *

Miss Nietert, who is employed by a brokerage house, was on a shopping tour when attacked.

Her purse was found near the scene, with only her wallet and the 75 cents missing.

## Hawrelak Returned

**EDMONTON (CP) — Reelection of Mayor William Hawrelak of Edmonton was conceded by his only opponent, George Prudham, Wednesday night. At that time, reports from 228 of 264 polls gave Hawrelak 49,621 votes, Prudham 32,910.**

## Submarine Secrets Out

KARLSRUHE, Germany (UPI)—The alleged leader of a Communist spy ring in West Germany admitted Wednesday he shipped blueprints of the country's super-secret new submarines to East German intelligence.

Alfred Weise, 52, being tried on charges of espionage and planned sabotage, also admitted sending the Communists design data of West German destroyers and naval planes.

Weise is being tried before the West German supreme court. Most sessions are held behind closed doors because of the top security nature of the case.

## *Code Wins Ayes*

OTTAWA (CP) — The Commons gave approval in principle Wednesday to the government's labor code for workers under federal jurisdiction.

# Scandal Hits White House

## *Johnson Aide Arrested*

**NEW YORK (UPI)—Walter Jenkins, special assistant to President Johnson, resigned Wednesday following the disclosure that the White House aide had been arrested on a morals charge in Washington.**

President Johnson, here on a campaign tour, named Bill Moyers to succeed Jenkins, who figured prominently in the Bobby Baker case.

The White House announced Jenkins' resignation in an extraordinary news conference held in a hallway of the lobby of the Waldorf Astoria hotel here.

**FATHER OF SIX**

The announcement followed a report from Washington that Jenkins, the father of six children, had been arrested Oct. 7 on a disorderly charge involving "indecent gestures" in a men's room of a Washington Young Men's Christian Association.

Police records also showed that Jenkins had been arrested at the Washington YMCA on another occasion — at 10:20 p.m. on Jan. 15, 1959—on a charge of "disorderly conduct (pervert)."

On both occasions, Jenkins forfeited bonds—$25 the first time, $50 the second time.

**SUFFERING FATIGUE**

George Reedy, White House press secretary, read this statement:

". ... Walter Jenkins, who has been suffering from fatigue, went into hospital this afternoon on orders from his doctor.

"Walter Jenkins submitted his resignation this evening as special assistant.

"The resignation was accepted and the president has appointed Bill D. Moyers to succeed him."

Jenkins had worked with Johnson since 1939.

## Cole Porter Seriously Ill

SANTA MONICA, Calif. (UPI) —Composer Cole Porter, 71, was reported in serious condition Wednesday at St. John's Hospital after surgery for a kidney ailment. The famed musical comedy writer entered the hospital Sept. 22.

**Russians Boast:**

## *Pearl Harbor In Space*

MOSCOW (UPI)—The Soviets launched another unmanned satellite Wednesday, then boasted that the successful flight of their three-man sputnik was a "Pearl Harbor in space for America."

The jibe came from Victor Mayevsky, editorial writer for the Communist newspaper Pravda, in an appearance on Moscow television, hailing the flight of the satellite Sunrise.

**MILITARY USES?**

He made no further reference to possible military uses of such satellites but experts have said manned vehicles could be used as a platform for launching nuclear rockets to earth.

President Johnson recently took note of such a possibility when he disclosed in a speech the United States has perfected means of shooting down such satellites.

**RUSSIANS BOASTING**

Ever since the launching of the Sunrise passenger ship and its feather-light landing, Russians have boasted of their space superiority over the United States.

**They have kept silent on the size and weight of the satellite and the powerful new rocket they say launched it. Wednesday they hinted the rocket was more powerful than America's mighty Saturn. The 570-ton Saturn has 1,500,000 pounds of thrust.**

**U.S. scientists would "have been more cautious when they claimed Saturn as the world's biggest rocket-booster if they had known about the orbiting of Sunrise," Soviet space scientist Yevgeny Fedorov said.**

## Don't Miss

* * *

*First Section*

| | Page |
|---|---|
| Editorial | 4 |
| Background | 5 |
| Sports | 6, 7, 8 |

* * *

*Second Section*

| | |
|---|---|
| Finance | 16, 17 |
| Bennett Predicts Aid | 19 |

* * *

*Third Section*

| | |
|---|---|
| Women's News | 23-30 |
| Names in the News | 28 |
| Theatres | 31 |

* * *

*Fourth Section*

| | |
|---|---|
| Classified | 33-39 |
| Television | 34 |
| Bridge | 34 |
| Crossword | 35 |
| Comics | 41 |

# *World Will Hear of Canada's Loyalty*

OTTAWA (CP) — Parliament will tell the Queen, and the world at large, of Canadian loyalty and devotion, regardless of the impression created by police clubbings and booing during her stay in Quebec City last weekend.

Opposition Leader Diefenbaker, making the first reference in the Commons to what he called "untoward" events during the Royal visit, proposed that a special address of loyalty be placed before Parliament.

* * *

External Affairs Minister Martin, on behalf of Prime Minister Pearson, who was absent at a conference with provincial premiers, accepted the idea. There was unanimous support from the New Democratic, Social Credit and Creditiste parties.

* * *

It will be the first order of business when the Commons meets this afternoon.

Mr. Diefenbaker proposed an address "to convey to her Majesty, the Queen of Canada, the appreciation of the Canadian people for her visit, and to assure her of the deep loyalty, affection, love and devotion of all Canadians to her and the throne."

* * *

Mr. Martin, without accepting the precise wording of Mr. Diefenbaker's suggestion, said a resolution expressing loyalty and gratitude to the Queen will be placed before the house. He also referred specifically to "the loyalty of this Paliament to Her Majesty the Queen."

* * *

Mr. Diefenbaker, speaking on a question of privilege, said interpretations had arisen over the weekend events and Canadians had reacted strongly to them.

"Furthermore, the image of Canada in the Commonwealth and abroad could have been seriously impaired unless this house and the other place—the Senate—were to speak out with the authority of Parliament.

"I believe the time has come for the parliamentary representatives to speak for Canada and the Canadian people."

## Youth Executed For Death Plot

SAIGON (Reuters) — Nguyen Van Troi has been executed by a firing squad for plotting to assassinate U.S. Defence Secretary Robert McNamara, when he visited South Viet Nam earlier this year.